

Roberto Carlos - A Estrada

♩ = 96,999954

Pedal Steel Guitar

FM Synth

Pad 1 (New Age)

♩ = 96,999954

P. S. Gtr.

FM

Pad 1

P. S. Gtr.

FM

Pad 1

6

Perc.

E. Gtr.

P. S. Gtr.

E. Bass

Syn. Voice

Pad 1

||

7

Perc.

E. Gtr.

P. S. Gtr.

E. Bass

Syn. Voice

Pad 1

8

Perc.

E. Gtr.

P. S. Gtr.

E. Bass

Syn. Voice

Pad 1

9

Perc.

E. Gtr.

P. S. Gtr.

E. Bass

Syn. Voice

Pad 1

10

Fl.

Perc.

E. Gtr.

P. S. Gtr.

E. Bass

Pad 1

vo ce nao sa

11

Fl.

Perc.

E. Gtr.

P. S. Gtr.

E. Bass

Pad 1

be_o quan to_eu ca mi nhe

12

Fl.

Perc.

E. Gtr.

P. S. Gtr.

E. Bass

Pad 1

i pra che

13

Fl.

Perc.

E. Gtr.

P. S. Gtr.

E. Bass

Pad 1

gar a te a qui

14

Fl.

Perc.

E. Gtr.

P. S. Gtr.

E. Bass

Pad 1

per cor ri mi lhas e mi

15

Fl.

Perc.

E. Gtr.

P. S. Gtr.

E. Bass

Pad 1

lhas an tes de

16

Fl.

Perc.

E. Gtr.

P. S. Gtr.

E. Bass

Pad 1

o dor mir eu

17

Fl.

Perc.

E. Gtr.

P. S. Gtr.

E. Bass

Pad 1

nao co chi le e ei

18

Fl.

Perc.

E. Gtr.

P. S. Gtr.

E. Bass

Pad 1

os mais be los mon

19

Fl.

Perc.

E. Gtr.

P. S. Gtr.

E. Bass

Pad 1

tes es ca lei

20

Fl.

Perc.

E. Gtr.

P. S. Gtr.

E. Bass

Pad 1

#8

nas

21

Fl.

Perc.

E. Gtr.

P. S. Gtr.

E. Bass

Pad 1

noi tes es cu ras de fri o cho re

22

Fl. Perc. E. Gtr. P. S. Gtr. E. Bass Pad 1

i ei

23

Fl. Perc. E. Gtr. P. S. Gtr. E. Bass Pad 1

ei ei ei ei ei

24

Fl.

Perc.

E. Gtr.

P. S. Gtr.

E. Bass

Syn. Voice

Pad 1

ei

25

Perc.

E. Gtr.

P. S. Gtr.

E. Bass

Syn. Voice

Pad 1

26

Fl.

Perc.

E. Gtr.

E. Bass

Pad 1

vo ce nao sa

27

Fl.

Perc.

E. Gtr.

P. S. Gtr.

E. Bass

Pad 1

be_o quan to_eu ca mi nhe

28

Fl.

Perc.

E. Gtr.

P. S. Gtr.

E. Bass

Pad 1

i pra che

29

Fl.

Perc.

E. Gtr.

P. S. Gtr.

E. Bass

Pad 1

gar a te a qui

30

Fl.

Perc.

E. Gtr.

P. S. Gtr.

E. Bass

Pad 1

per cor ri mi lhas e mi

31

Fl.

Perc.

E. Gtr.

P. S. Gtr.

E. Bass

Pad 1

lhas an tes de

32

Fl.

Perc.

E. Gtr.

P. S. Gtr.

E. Bass

Pad 1

dor mir eu

33

Fl.

Perc.

E. Gtr.

P. S. Gtr.

E. Bass

Pad 1

nao co chi le e ei

34

Fl.

Perc.

E. Gtr.

P. S. Gtr.

E. Bass

Pad 1

os mais be los mon

35

Fl.

Perc.

E. Gtr.

P. S. Gtr.

E. Bass

Pad 1

tes es ca lei

36

Fl.

Perc.

E. Gtr.

P. S. Gtr.

E. Bass

Pad 1

nas noi

37

Fl.

Perc.

E. Gtr.

P. S. Gtr.

E. Bass

Pad 1

tes es cu ras de fri o cho re

38

Fl.

Perc.

E. Gtr.

P. S. Gtr.

E. Bass

Pad 1

i ei

39

Fl.

Perc.

E. Gtr.

P. S. Gtr.

E. Bass

Pad 1

ei ei ei ei ei

40

Fl.

Perc.

E. Gtr.

P. S. Gtr.

E. Bass

FM

Pad 1

ci

41

Perc.

E. Gtr.

P. S. Gtr.

E. Bass

FM

42

Fl.

Perc.

E. Gtr.

P. S. Gtr.

E. Bass

Pad 1

a vi da_en si

43

Fl.

Perc.

E. Gtr.

P. S. Gtr.

E. Bass

Pad 1

na_e_o tem po traz o to

44

Fl.

Perc.

E. Gtr.

P. S. Gtr.

E. Bass

Pad 1

m pra nas

45

Fl.

Perc.

E. Gtr.

P. S. Gtr.

E. Bass

Pad 1

cer u ma can ca o

46

Fl. Perc. E. Gtr. P. S. Gtr. E. Bass Pad 1

com a fe do di a di

47

Fl. Perc. E. Gtr. P. S. Gtr. E. Bass Pad 1

a_en con trar so

48

Fl.

Perc.

E. Gtr.

P. S. Gtr.

E. Bass

Pad 1

lu cao encon

49

Fl.

Perc.

E. Gtr.

P. S. Gtr.

E. Bass

Pad 1

trar so lu ca o

50

Fl.

Perc.

E. Gtr.

P. S. Gtr.

E. Bass

Pad 1

quan do bate_a sau da

51

Fl.

Perc.

E. Gtr.

P. S. Gtr.

E. Bass

Pad 1

de_eu vou pro mar

52

Fl.

Perc.

E. Gtr.

P. S. Gtr.

E. Bass

Pad 1

eu fe

53

Fl.

Perc.

E. Gtr.

P. S. Gtr.

E. Bass

Pad 1

cho meus o lhos e sin to vo ce

54

Fl.

Perc.

E. Gtr.

P. S. Gtr.

E. Bass

Pad 1

che ga r vo

55

Fl.

Perc.

E. Gtr.

P. S. Gtr.

E. Bass

Pad 1

c e che gar

56

Fl.

Perc.

E. Gtr.

P. S. Gtr.

E. Bass

57

Perc.

E. Gtr.

P. S. Gtr.

E. Bass

Syn. Voice

58

Fl.

Perc.

E. Gtr.

P. S. Gtr.

E. Bass

Pad 1

quero_a cor dar de ma nha do teu la do

59

Fl.

Perc.

E. Gtr.

P. S. Gtr.

E. Bass

Pad 1

e_a tu rar qualquer ba ba do vou fi car

60

Fl.

Perc.

E. Gtr.

P. S. Gtr.

E. Bass

Pad 1

a pai xo na do no teu sei

61

Fl.

Perc.

E. Gtr.

P. S. Gtr.

E. Bass

Pad 1

o_a con che ga do ver

62

Fl.

Perc.

E. Gtr.

P. S. Gtr.

E. Bass

Pad 1

vo ce dor min do e sor rin

63

Fl.

Perc.

E. Gtr.

P. S. Gtr.

E. Bass

Pad 1

do e tu do que_eu que ro pra mi

64

Fl.

Perc.

E. Gtr.

P. S. Gtr.

E. Bass

Pad 1

m tu do que_eu que ro pra m

65

Fl.

Perc.

E. Gtr.

P. S. Gtr.

E. Bass

Pad 1

i m que ro que

66

Fl.

Perc.

E. Gtr.

P. S. Gtr.

E. Bass

Pad 1

ro_a cor dar de ma nha do teu la do

67

Fl.

Perc.

E. Gtr.

P. S. Gtr.

E. Bass

Pad 1

e_a tu rar qualquer ba ba do vou fi car

68

Fl.

Perc.

E. Gtr.

P. S. Gtr.

E. Bass

Pad 1

a pai xo na do no teu sei

69

Fl.

Perc.

E. Gtr.

P. S. Gtr.

E. Bass

Pad 1

o_a con che ga do ver

70

Fl.

Perc.

E. Gtr.

P. S. Gtr.

E. Bass

Pad 1

vo ce dor min do e tao lin

71

Fl.

Perc.

E. Gtr.

P. S. Gtr.

E. Bass

Pad 1

do e tu do que_eu que ro pra mi

72

Fl.

Perc.

E. Gtr.

P. S. Gtr.

E. Bass

Pad 1

m tu do que eu que ro pra

73

Fl.

Perc.

E. Gtr.

P. S. Gtr.

E. Bass

Pad 1

m i m

74

Fl.

E. Gtr.

P. S. Gtr.

Pad 1

vo ce nao sa be_o quato_eu ca mi nhe

76

Fl.

Perc.

E. Gtr.

P. S. Gtr.

E. Bass

Pad 1

i prahegar a te a qui

78

Fl.

Perc.

E. Gtr.

P. S. Gtr.

E. Bass

Pad 1

per cor ri mi lhas e mi

79

Fl.

Perc.

E. Gtr.

P. S. Gtr.

E. Bass

Pad 1

lhas an tes

80

Fl.

Perc.

E. Gtr.

P. S. Gtr.

E. Bass

Pad 1

de dor mir eu

81

Fl.

Perc.

E. Gtr.

P. S. Gtr.

E. Bass

Pad 1

nao co chi le e ei

82

Fl.

Perc.

E. Gtr.

P. S. Gtr.

E. Bass

Pad 1

os mais be los mon

83

Fl.

Perc.

E. Gtr.

P. S. Gtr.

E. Bass

Pad 1

tes es ca lei

84

Fl.

Perc.

E. Gtr.

P. S. Gtr.

E. Bass

Pad 1

nas noi

85

Fl.

Perc.

E. Gtr.

P. S. Gtr.

E. Bass

Pad 1

tes es cu ras de fri o cho re

86

Fl.

Perc.

E. Gtr.

P. S. Gtr.

E. Bass

Pad 1

i ei

87

Fl.

Perc.

E. Gtr.

P. S. Gtr.

E. Bass

Pad 1

ei ei ei ei ei

88

Fl.

Perc.

E. Gtr.

P. S. Gtr.

E. Bass

Pad 1

ei ei ei ei

89

Fl.

Perc.

E. Gtr.

P. S. Gtr.

E. Bass

Syn. Voice

Pad 1

ei ei ei

90

91

92

93

94

Fl.

Perc.

E. Gtr.

P. S. Gtr.

E. Bass

Pad 1

meu ca mi nho so meu pai po de mu da

95

Fl.

Perc.

E. Gtr.

P. S. Gtr.

E. Bass

Pad 1

r

r

96

Fl.

Perc.

E. Gtr.

P. S. Gtr.

E. Bass

Pad 1

meu ca mi nho so meu pai

97

Fl.

Perc.

E. Gtr.

P. S. Gtr.

E. Bass

Syn. Voice

Pad 1

meu ca mi nho so meu pai

98

99

100

Perc.

E. Gtr.

P. S. Gtr.

E. Bass

Syn. Voice

101

Perc.

E. Gtr.

P. S. Gtr.

E. Bass

Syn. Voice

102

Fl.

Perc.

E. Gtr.

P. S. Gtr.

E. Bass

Pad 1

meu ca mi nho so meu pai po de mu da

103

Fl.

Perc.

E. Gtr.

P. S. Gtr.

E. Bass

Pad 1

r

r

104

Fl.

Perc.

E. Gtr.

P. S. Gtr.

E. Bass

Pad 1

meu ca mi nho so meu pai

105

Fl.

Perc.

E. Gtr.

P. S. Gtr.

E. Bass

Pad 1

meu ca mi nho so meu pai

Flute

Roberto Carlos - A Estrada

♩ = 96,999954

9

13

17

21

26

30

34

38

79

83

87

94

97

103

Roberto Carlos - A Estrada

Percussion

♩ = 96,999954

5

7

8

9

10

11

12

13

14

15

V.S.

16

17

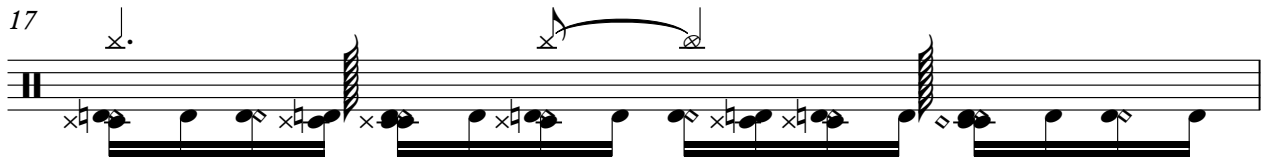

18

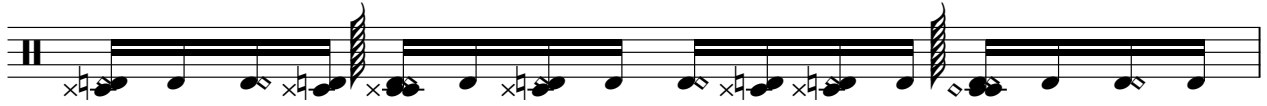

19

20

21

22

23

24

25

26

27

28

29

30

31

32

33

34

35

V.S.

36

37

38

39

40

41

42

43

44

45

46

47

48

49

50

51

52

53

54

55

V.S.

56

57

58

59

60

61

62

63

64

65

66

67

68

69

70

71

72

73

77

79

80

81

82

83

84

85

86

87

88

89

90

91

92

93

94

95

96

97

V.S.

98

99

100

101

102

103

104

105

Roberto Carlos - A Estrada

Electric Guitar

♩ = 96,999954

5

8

11

14

17

20

23

26

29

32

V.S.

35

38

41

44

47

50

53

56

59

62

65

68

71

74

77

80

83

86

89

92

V.S.

95

98

101

104

$\text{♩} = 96,999954$

1

4

7

9

11

14

17

21

24

Pedal Steel Guitar

Pedal Steel Guitar

75

79

83

88

91

94

97

100

103

Roberto Carlos - A Estrada
5-string Fretless Electric Bass

♩ = 96,999954

5

9

13

17

21

25

29

33

37

41

V.S.

45

49

53

57

61

65

69

73

79

83

87

91

95

99

103

♩ = 96,999954

5

10

14 31

57

31

91

3 3

98

4

FM Synth

Roberto Carlos - A Estrada

♩ = 96,999954

3 3

6 34 64

♩ = 96,999954

9

14 voca sa beu na mi nhe i ptae gate aqui

20 pnt hasni lhasntes de donir eu nao chleei msaibson tes es cai

27 nas msaibson i ei ei ei ei ei vocaosa

34 beu na mi nhe i ptae gate aqui pnt hasni lhasntes de donir eunaochleei

42 msaibson tes es cai naoi te msaibson i ei ei ei ei ei

49 ala esi na tempo to m pras comeaca o coadidi a encontrar so luao encon

58 traolca o que msaibson de vo prcar eufe chlesivoe chegar vo c e chgar

65 coadidi e msaibson paionado sei o anga dover vco m do que pna m que pna

inque roquero coadidi e msaibson paionado sei o anga dover vco m do que pna

