

# Roberto Carlos - A Volta 2

4.1"  
3.1,00  
T10308

♩ = 115,030014

♩ = 115,030014

Sequenciado por Marcos Borelli

Percussion

\*

8.3"  
5.1,00  
Editora HMP

4

Perc.

J. Gtr.

T	4	4	4	4	4	4	4	4	4
A	3	3	3	3	3	3	3	3	3
B	1	3	3	1	1	1	1	3	1

E. Gtr.

E. Bass

6

Perc.

J. Gtr.

T	3	3	3	3	3	3	3	3	3
A	1	3	1	3	1	3	1	3	1
B	3	3	3	3	3	3	3	3	3

E. Gtr.

E. Bass

Copyright © Editora HMP  
Copyright © Editora HMP

8

Perc.

J. Gtr.

E. Gtr.

E. Bass

10

Perc.

J. Gtr.

E. Gtr.

E. Bass

12

Tbn.

Perc.

J. Gtr.

E. Gtr.

E. Bass

Es tou guai dan do o que ha de bom

14

Tbn.

Perc.

J. Gtr.

E. Gtr.

E. Bass

em mim

16

Tbn.

Perc.

J. Gtr.

E. Gtr.

E. Bass

Pa ra lhe dar quan do vo ce

18

Tbn.

Perc.

J. Gtr.

E. Gtr.

E. Bass

che gar

20

Tbn.

Perc.

J. Gtr.

E. Gtr.

E. Bass

fo da a tu nu ra e

22

Tbn.

Perc.

J. Gtr.

E. Gtr.

E. Bass

to do meu a mor .

24

Tbn.

Perc.

J. Gtr.

E. Gtr.

E. Bass

Es tou guar dan do pra me dar

Tbn.

Perc.

J. Gtr.

E. Gtr.

E. Bass

ar

Tbn.

Perc.

J. Gtr.

E. Gtr.

E. Bass

E to da\_a vez que vo ce me

30

Tbn.

Perc.

J. Gtr.

E. Gtr.

E. Bass

bei jar

32

Tbn.

Perc.

J. Gtr.

E. Gtr.

E. Bass

A mi nna vi da que ro line\_en

34

Tbn.

Perc.

J. Gtr.  
T  
A  
B

E. Gtr.

E. Bass

tré gar

36

Tbn.

Perc.

J. Gtr.  
T  
A  
B

E. Gtr.

E. Bass

E\_cm

38

40

42

Tbn.

Perc.

J. Gtr.

E. Gtr.

E. Bass

44

Tbn.

Perc.

J. Gtr.

E. Bass

Tape Smp. Str

Gran de de o mais o foi sem pre o nos

46

Tbn.

Perc.

J. Gtr.

E. Bass

Tape Smp. Str

so a mor

48

Tbn.

Perc.

J. Gtr.

E. Bass

Tape Smp. Str

Mas des ti no quis nos se

50

Tbn.

Perc.

J. Gtr.

E. Bass

Tape Smp. Str

pa rar E a go

52

Tbn.

Perc.

J. Gtr.

E. Bass

Tape Smp. Str

ra que es ta per to o di a de

54

Tbn.

Perc.

J. Gtr.

E. Bass

Tape Smp. Str

vo ce che gar

56

Tbn.

Perc.

J. Gtr.

E. Bass

Tape Smp. Str

O que ha de bom vou lhe en tre ga

58

Tbn.

Perc.

J. Gtr.

E. Bass

Tape Smp. Str

ar

T 3 3 3 1 3 3 3 3  
A 4 4 1 4 1 4 1 1 1 1 1 1  
B 1 1 1 1 6 6 6

60

Tbn.

Perc.

J. Gtr.

E. Bass

Tape Smp. Str

So ve jo\_a ho ta de vo ce

T 4 4 4 4 4 4 4 4  
A 3 3 3 3 3 3 3 3 4  
B 1 3 1 1 3 1 1 1

62

Tbn.

Perc.

J. Gtr.

E. Bass

Tape Smp. Str

che gar

64

Tbn.

Perc.

J. Gtr.

E. Bass

Tape Smp. Str

Pa to do\_o meu a mor po der

66

Tbn.

Perc.

J. Gtr.

E. Bass

Tape Smp. Str

mos trar

68

Tbn.

Perc.

J. Gtr.

E. Bass

Tape Smp. Str

Mas quan do eu de

70

Tbn.

Perc.

J. Gtr.

E. Bass

Tape Smp. Str

per to a o thar

72

Tbn.

Perc.

J. Gtr.

E. Bass

Tape Smp. Str

Nao sci se vou po der fa la

74

Tbn.

Perc.

J. Gtr.

E. Bass

Tape Smp. Str

76

Perc.

J. Gtr.

E. Gtr.

E. Bass

78

Perc.

J. Gtr.

E. Gtr.

E. Bass

80

Perc.

J. Gtr.

E. Gtr.

E. Bass

82

Perc.

J. Gtr.

E. Gtr.

E. Bass

84

Perc.

J. Gtr.

E. Gtr.

E. Bass

86

Perc.

J. Gtr.

E. Gtr.

E. Bass

88

Perc.

J. Gtr.

E. Gtr.

E. Bass

90

Perc.

J. Gtr.

E. Gtr.

E. Bass

92

Tbn.

Perc.

J. Gtr.

E. Bass

Tape Smp. Str

Gran de de 0 mais 0 foi sem pre o nos

94

Tbn.

Perc.

J. Gtr.

E. Bass

Tape Smp. Str

so\_a mor

96

Tbn.

Perc.

J. Gtr.

E. Bass

Tape Smp. Str

Mas des ti ro quis nos se

98

Tbn.

Perc.

J. Gtr.

E. Bass

Tape Smp. Str

pa rar E a go

100

Tbn.

Perc.

J. Gtr.

E. Bass

Tape Smp. Str

ra que es ta per to o di a de

102

Tbn.

Perc.

J. Gtr.

E. Bass

Tape Smp. Str

vo ce que gar

104

Tbn.

Perc.

J. Gtr.

E. Bass

Tape Smp. Str

O que ha de bom vou lhe en tre ga

106

Tbn.

Perc.

J. Gtr.

E. Bass

Tape Smp. Str

ar

108

Tbn.

Perc.

J. Gtr.

E. Bass

Tape Smp. Str

So ve jo\_a ho ra de vo ce

4 4 4 4 4 4 4 4  
3 3 3 3 3 3 3 3  
1 3 1 1 3 1 1 1

110

Tbn.

Perc.

J. Gtr.

E. Bass

Tape Smp. Str

che gar

3 3 3 3 3 3 3 3  
1 3 1 3 1 3 1 3  
3 3 3 3 3 3 3 3

112

Tbn.

Perc.

J. Gtr.

E. Bass

Tape Smp. Str

Pa to do\_o meu a mor po der

T 4 4 4 4 4 4 4 4  
 A 3 3 3 3 3 3 3 3  
 B 1 3 1 1 3 1 1 3 1

114

Tbn.

Perc.

J. Gtr.

E. Bass

Tape Smp. Str

mos trar

T 3 3 3 3 3 3 3 3  
 A 1 3 1 3 1 3 1 3  
 B 3 3 3 3 3 3 3 3

116

Tbn.

Perc.

J. Gtr.

E. Bass

Tape Smp. Str

118

Tbn.

Perc.

J. Gtr.

E. Bass

Tape Smp. Str

120

Tbn.

Perc.

J. Gtr.

E. Bass

Tape Smp. Str

Nao sei se vou poder fala

122

Tbn.

Perc.

J. Gtr.

E. Bass

Tape Smp. Str

ar

124

Tbn.

Perc.

J. Gtr.

E. Bass

Es tou guar dan do o que ha de bom

126

Tbn.

Perc.

J. Gtr.

E. Bass

em mim

128

Tbn.

Perc.

J. Gtr.

E. Bass

Fa ra lhe dar quan do vo ce

130

Tbn.

Perc.

J. Gtr.

E. Bass

che gar

132

Tbn.

Perc.

J. Gtr.

E. Bass

Es tou guar dan do-o que ha de bom

134

Tbn.

Perc.

J. Gtr.

E. Bass

am mim

136

Tbn. Perc. J. Gtr. E. Gtr. E. Bass

Lyrics: a la hic dar quan do vo ce

138

Tbn. Perc. J. Gtr. E. Gtr. E. Bass

Lyrics: che gar

# Roberto Carlos - A Volta 2

## Trombone

♩ = 115,030014 ♩ = 115,030014

2 9

15

20

25

30

35

40

45

50

55

Copyright © Editora HMP  
Copyright © Editora HMP

60

65

70

75

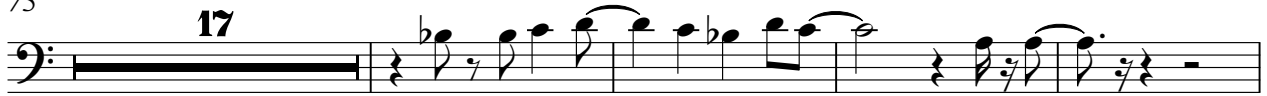

96

101

105

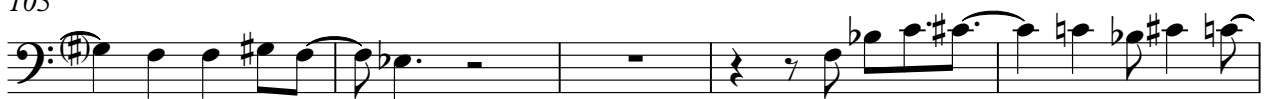

110

115

120

125

130

135

# Roberto Carlos - A Volta 2

## Percussion

♩ = 115,030014 ♩ = 115,030014

Sequenciado por Marcos Borelli

**2**

\* 6 9 12 15 18 21 24 27 30

Es tou guar dan do\_o que\_ha de bom em mim

Pa ra lhe dar quan do vo ce

che gar To da\_a ter nu

ra e to do meu a mor

Es tou guar dan do pra lhe dar ar

E to da\_a vez que vo ce me

bei jar A mi nha vi

Copyright © Editora HMP  
Copyright © Editora HMP

V.S.

33

da que ro lhe\_en tre gar

36

E\_em ca da bei jo cer to fi ca rei

39

Que vo ce nao vai me dei xa

42

ar Gran de de mais

45

foi sem pre\_o nos so\_a mor Mas o des ti

49

no quis nos se pa rar E a go ra que\_es ta per

53

to\_o di a de vo ce che gar O que\_ha de bom

57

vou lhe\_en tre ga ar

60

So ve jo\_a ho ra de vo ce che gar

63

Pra to do\_o meu a mor po der

66 mos trar Mas quan do eu

69 de per to te o lhar

72 Nao sei se vou po der fa la ar

75

79

83

87

91 Gran de de mais foi sem pre\_o nos

94 so\_a mor Mas o des ti no quis nos se

98 pa rar E a go ra que\_es ta per to\_o di a de

V.S.

## Percussion

102 vo ce che gar O que ha de bom vou lhe en tre ga

106 ar So ve jo a ho

109 ra de vo ce che gar

112 Pra to do o meu a mor po der mos trar

115 Mas quan do eu de

118 per to te o lhar Nao sei se vou

121 po der fa la ar

124 Es tou guar dan do o que ha de bom em mim

127 Pa ra lhe dar quan do vo ce

130 che gar Es tou guar dan

133

136

138

# Roberto Carlos - A Volta 2

## Jazz Guitar

♩ = 115,030014 ♩ = 115,030014

2

6

6

9

12

15

18

21

24

27

30

T	4	4	4	4	3	3	3	3	3	3	3	3
A	3	3	3	3	1	1	1	1	1	1	1	1
B	1	3	3	3	3	3	3	3	3	3	3	3

36

T	3	3	3	3	3	3	3	3	3	3	3	3
A	4	1	4	1	4	1	4	1	4	1	4	1
B	1	1	1	1	1	1	1	1	1	1	1	1

39

T	3	3	3	1	3	3	3	3	3	3	3	3
A	3	3	3	3	1	1	1	1	1	1	1	1
B	1	4	3	4	3	3	3	3	3	3	3	3

42

T	3	3	3	1	3	3	3	3	0	0	0	0
A	4	1	4	1	4	1	4	1	1	1	1	1
B	1	1	1	1	6	6	6	6	1	3	1	1

45

T	0	1	0	1	0	1	0	1	0	0	0	0
A	3	3	3	3	3	3	3	3	5	5	5	5
B	1	1	1	1	3	3	3	3	3	3	3	3

48

T	0	1	0	1	0	1	0	1	0	0	0	0
A	3	3	3	3	3	3	3	3	3	5	5	5
B	1	3	1	1	3	1	3	1	3	3	3	3

51

T	0	0	0	0	1	1	1	1	0	0	0	0
A	5	5	3	5	0	1	0	1	5	5	5	5
B	3	3	3	3	1	1	1	1	3	3	3	3

54

T	0	0	0	0	4	3	3	3	3	3	3	3
A	3	3	3	3	3	1	3	1	3	1	3	1
B	1	1	1	1	1	3	3	3	3	3	3	3

58

T	3	3	3	1	3	3	3	3	4	4	4	4
A	4	4	4	4	1	1	1	1	3	3	3	3
B	1	1	1	1	6	6	6	6	1	1	1	1

61

T	4	4	4	4	3	3	3	3	3	3	3	3
A	3	3	3	3	1	1	1	1	1	1	1	1
B	1	1	1	1	3	3	3	3	3	3	3	3

64

T	4	4	4	4	4	4	4	3	3	3	3
A	3	3	3	3	3	3	3	1	3	1	3
B	1	3	1	1	3	1	1	3	3	3	3

67

T	3	3	3	3	3	1	3	3	3	3
A	1	3	1	3	1	3	1	1	6	1
B	3	3	3	3	3	1	1	1	6	6

70

T	4	6	3	3	1	1	1	1	3	3	3
A	6	3	6	3	3	3	3	1	3	1	3
B	4	4	3	3	3	1	4	1	4	3	4

73

T	3	3	3	3	3	1	1	3	3	3	3
A	1	3	1	3	1	3	1	1	1	1	1
B	3	3	3	3	3	1	1	1	1	6	6

76

T	4	4	4	4	4	4	4	3	3	3	3
A	3	3	3	3	3	3	3	1	3	1	3
B	1	3	1	1	3	1	1	3	3	3	3

79

T	3	3	3	3	4	4	4	4	4	4	4
A	1	3	1	3	3	3	3	3	3	3	3
B	3	3	3	3	1	3	1	1	3	1	1

82

T	3	3	3	3	3	3	3	3	3	1
A	1	3	1	3	1	3	1	3	1	3
B	3	3	3	3	3	3	3	3	3	1

85

T	3	3	3	3	4	6	3	3	1	1	1
A	1	1	1	1	6	3	6	3	3	3	3
B	6	6	6	6	4	4	4	3	3	1	4

88

T	1	3	3	3	3	3	3	3	1	3	1
A	3	1	3	1	3	1	3	1	4	1	4
B	3	3	3	3	3	3	3	3	1	1	1

91

T	3	3	3	3	0	0	0	0	0	0	0
A	1	1	1	1	1	1	1	1	1	1	1
B	6	6	6	6	1	3	1	1	3	3	3

V.S.

T	0	0	0	0	0	0	0	0	0	0	0	0
A	5	3	5	3	5	3	3	5	3	5	3	5
B	3	3	3	3	3	3	3	3	3	3	3	3

97

T	0	0	0	0	0	0	0	0	0	0	0	0
A	1	3	3	1	3	1	3	5	3	5	3	5
B	1	1	1	1	1	1	1	3	3	3	3	3

100

T	1	1	1	1	0	0	0	0	0	0	0	4
A	0	0	0	0	1	5	5	5	0	1	1	1
B	1	1	1	1	0	1	3	3	3	3	3	3

104

T	3	3	3	3	3	3	3	3	3	3	1	1
A	1	3	3	1	3	1	3	1	3	1	3	3
B	3	3	3	3	3	3	3	3	3	3	3	3

107

T	3	3	3	3	4	4	4	4	4	4	4	4
A	1	1	1	1	3	3	3	3	3	3	3	3
B	6	6	6	6	1	3	3	3	3	3	3	3

110

T	3	3	3	3	3	3	3	3	3	4	4	4
A	1	3	3	1	3	1	3	1	3	1	3	3
B	3	3	3	3	3	3	3	3	3	3	3	3

113

T	4	4	4	4	3	3	3	3	3	3	3	3
A	3	3	3	3	1	3	1	3	1	3	1	3
B	1	3	1	1	3	3	3	3	3	3	3	3

116

T	3	3	3	1	3	3	3	3	3	4	6	3
A	4	1	4	1	4	1	4	1	4	1	4	1
B	1	1	1	1	6	6	6	6	6	6	6	6

119

T	1	1	1	3	3	1	1	3	3	3	3	3
A	1	3	3	3	3	3	3	1	3	1	3	1
B	1	4	1	4	4	3	3	3	3	3	3	3

122

T	3	3	1	3	1	3	3	3	3	4	4	4
A	4	1	4	1	4	1	4	1	4	1	4	1
B	1	1	1	1	1	1	6	6	6	6	6	6

125

T	4	4	4	4	3	3	3	3	3	3	3	3	3
A	3	3	3	3	1	3	1	3	1	3	1	3	1
B	1	1	1	1	3	3	3	3	3	3	3	3	3

128

T	4	4	4	4	4	4	4	4	3	3	3	3
A	3	3	3	3	3	3	3	3	1	3	1	3
B	1	3	1	1	3	1	1	3	3	3	3	3

131

T	3	3	3	3	4	4	4	4	4	4	4	4
A	1	3	1	3	3	3	3	3	3	3	3	3
B	3	3	3	3	1	3	1	1	3	1	1	1

134

T	3	3	3	3	3	3	3	3	4	4	4	4
A	1	3	1	3	1	3	1	3	3	3	3	4
B	3	3	3	3	3	3	3	3	1	3	1	1

137

T	4	4	4	4	3	3	3	3	3	3	3	3
A	3	3	3	3	1	3	1	3	1	3	1	3
B	1	3	1	1	3	3	3	3	3	3	3	3

# Roberto Carlos - A Volta 2

Electric Guitar

♩ = 115,030014 ♩ = 115,030014

2

7

11

15

20

24

29

34

38

42

32

Copyright © Editora HMP  
Copyright © Editora HMP

76

80

84

88

91

45

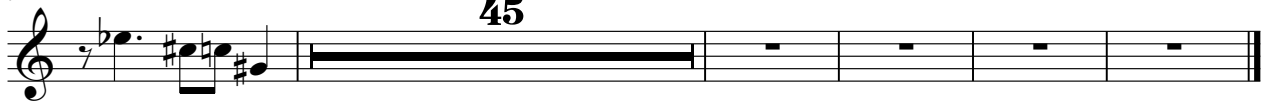

# Roberto Carlos - A Volta 2

Fretless Electric Bass

♩ = 115,030014 ♩ = 115,030014

7

11

15

19

23

28

32

36

40

Copyright © Editora HMP  
Copyright © Editora HMP

V.S.

91

96

101

107

111

115

119

124

128

132

V.S.

136

138

Roberto Carlos - A Volta 2  
Tape Sampler Keyboard [Strings]

♩ = 115,030014 ♩ = 115,030014

2 41

48

55

64

70

76 16

97

104

111

Copyright © Editora HMP  
Copyright © Editora HMP

116

120

