

Roberto Carlos - Aparencias

♩ = 109,999908

Alto Saxophone

Percussion

Kora

Kora

Kora

Electric Bass

♩ = 109,999908

Viola

Viola

Solo

Solo

4

Perc.

Kora

E. Bass

Vla.

Solo

Solo

6

Perc.

Kora

E. Bass

Vla.

Solo

Solo

8

Alto Sax.

Perc.

Kora

E. Bass

Vla.

Solo

Solo

10

Perc.

Kora

E. Bass

Vla.

Solo

Solo

12

14

16

18

24

26

28

30

32

34

36

Perc.

Kora

Kora

E. Bass

Vla.

Vla.

37

Perc.

Kora

Kora

E. Bass

Vla.

Vla.

39

41

42

44

46

48

50

Perc. Kora Kora E. Bass Vla. Vla.

52

Perc. Kora Kora E. Bass Vla. Vla. Solo

54

56

57

59

61

Perc. Kora Kora E. Bass Vla. Vla. Solo

63

Perc. Kora Kora E. Bass Vla. Vla. Solo

65

67

69

71

73

Alto Sax.

Perc.

Kora

Kora

Kora

E. Bass

Vla.

Vla.

Solo

75

Alto Sax.

Perc.

E. Bass

Solo

76 Perc.

The percussion staff is marked with a double bar line and a 7/8 time signature. It begins with a triplet of eighth notes. This is followed by a series of six eighth-note triplets. The final measure contains a dotted quarter note with an accent, a quarter note with an accent, and a quarter note with an accent.

E. Bass

The electric bass staff starts with a bass clef. It features a long note (likely a half note or longer) that spans across the first two measures, followed by a quarter rest in the second measure.

Solo

The solo staff is in treble clef with a 7/8 time signature. It begins with a quarter rest, followed by a quarter note with a sharp sign, a quarter note, and a half note. The final measure contains a quarter note with a sharp sign and a quarter rest.

Alto Saxophone

Roberto Carlos - Aparencias

♩ = 109,999908

8 64 2 8 2

Roberto Carlos - Aparencias

Percussion

♩ = 109,999908

4

5

6

7

8

9

10

11

12

V.S.

43

45

47

49

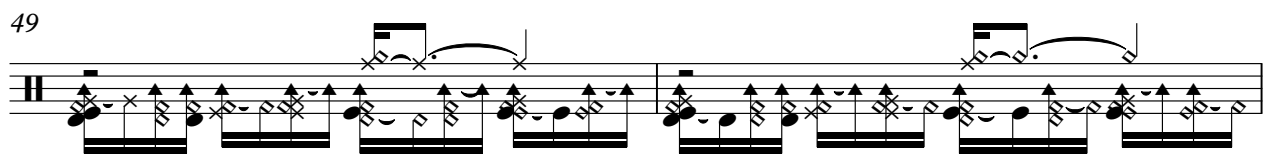

51

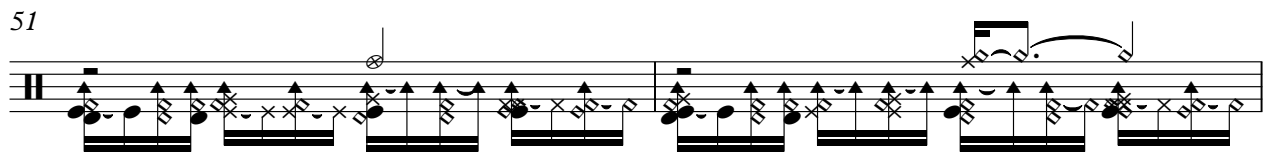

53

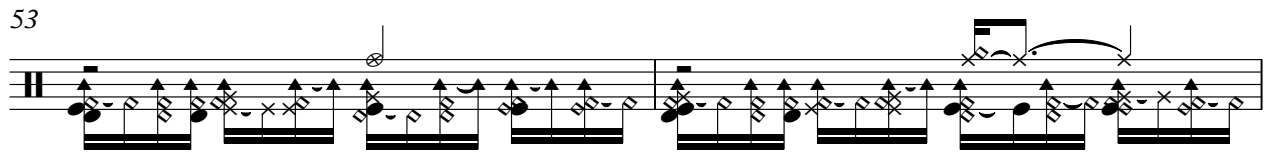

55

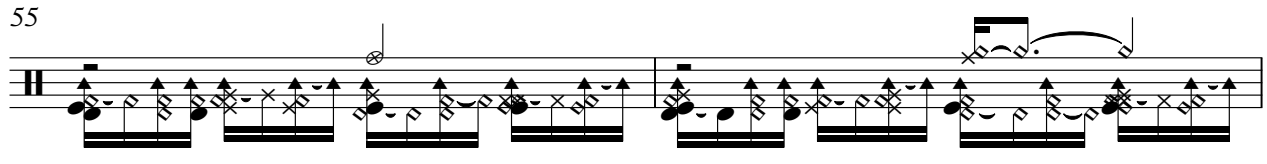

57

59

61

V.S.

63

65

67

69

71

73

75

76

Kora

Roberto Carlos - Aparencias

♩ = 109,999908

72 3

Roberto Carlos - Aparencias

Kora

♩ = 109,999908

6

9

13

16

19

22

25

28

31

V.S.

34

37

40

43

46

49

52

55

58

61

♩ = 109,999908

13

18

24

30

36

40

45

49

Kora

53

57

62

68

71

Roberto Carlos - Aparencias

Electric Bass

♩ = 109,999908

2

8

14

19

24

29

34

39

44

49

V.S.

54

59

64

69

73

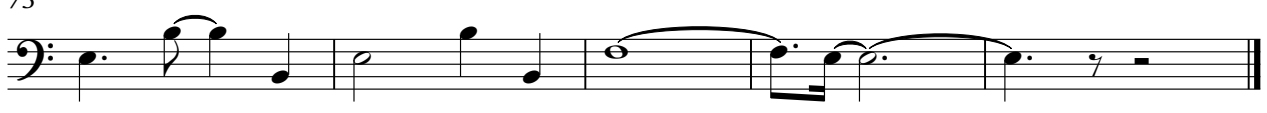

Roberto Carlos - Aparencias

Viola

♩ = 109,999908

2

9

16

24

32

40

47

52

60

66

V.S.

2

Viola

71

4

Roberto Carlos - Aparencias

Viola

♩ = 109,999908

12

18

23

30

36

42

46

52

58

63

68

71

Roberto Carlos - Aparencias

Solo

♩ = 109,999908

2

6

9

14

14

31

13

49

3

57

2

2

3

67

73

