

Roberto Carlos - Eu Te Darei o Ceu

0.0"
1.1,00
Eu te darei o céu - Artmidis

♩ = 211,000137

Musical score for the first system of 'Eu Te Darei o Ceu'. The score is in 12/8 time and features the following parts:

- Percussion: Rest
- Eu te darei o céu: Rest
- Electric Guitar: Rest
- Electric Guitar: Melodic line starting in the third measure.
- Roberto Carlos: Vocal line starting in the third measure.
- artmidis@ieg.com.br: Rest
- Percussive Organ: Rest
- Rock Organ: Rest
- Tape Sampler Keyboard [Strings]: Rest
- www.artmidis.hpg.com.br: Rest
- Viola: Rest

Tempo: ♩ = 211,000137

- Perc. (Percussion): Snare drum and cymbal hits.
- E. Gtr. (Electric Guitar): Melodic line.
- Roberto Carlos: Vocal line.

www.artmidis.hpg.com.br

6

Perc.

Eu te darei o céu

E. Gtr.

artmidis@ieg.com.br

Perc. Organ

Tape Smp. Str

8

Perc.

Eu te darei o céu

E. Gtr.

artmidis@ieg.com.br

Perc. Organ

Tape Smp. Str

9

Perc.

Eu te darei o céu

E. Gtr.

artmidis@ieg.com.br

Perc. Organ

Tape Smp. Str

www.artmidis.hpg.com.br

Vla.

11

Perc.

Eu te darei o céu

E. Gtr.

artmidis@ieg.com.br

Perc. Organ

Tape Smp. Str

www.artmidis.hpg.com.br

Vla.

13

Perc.

Eu te darei o céu

E. Gtr.

artmidis@ieg.com.br

Perc. Organ

Tape Smp. Str

www.artmidis.hpg.com.br

Vla.

15

Perc.

Eu te darei o céu

E. Gtr.

Electric guitar accompaniment in treble clef, featuring chords and melodic lines.

artmidis@ieg.com.br

Bass line in bass clef, providing the low-end accompaniment.

Perc. Organ

Percussion Organ part in grand staff (treble and bass clefs). It features a melodic line in the treble clef and rests in the bass clef.

Tape Smp. Str

Tape Sample String part in grand staff, mirroring the structure of the Perc. Organ part.

www.artmidis.hpg.com.br

Melodic line in treble clef, likely representing the website's branding or a specific musical motif.

Vla.

Viola part in bass clef, featuring a melodic line with a long slur.

17

Perc.

Eu te darei o céu

E. Gtr.

artmidis@ieg.com.br

Perc. Organ

Tape Smp. Str

www.artmidis.hpg.com.br

Vla.

19

Perc.

Eu te darei o céu

E. Gtr.

artmidis@ieg.com.br

Perc. Organ

Tape Smp. Str

www.artmidis.hpg.com.br

Vla.

21

Perc.

Eu te darei o céu

E. Gtr.

artmidis@ieg.com.br

Perc. Organ

Tape Smp. Str

www.artmidis.hpg.com.br

Vla.

23

Perc.

Eu te darei o céu

E. Gtr.

artmidis@ieg.com.br

Perc. Organ

Tape Smp. Str

www.artmidis.hpg.com.br

Vla.

25

Perc. Eu te darei o céu E. Gtr. artmidis@ieg.com.br Perc. Organ Tape Smp. Str www.artmidis.hpg.com.br Vla.

27

Perc. Eu te darei o céu E. Gtr. artmidis@ieg.com.br Perc. Organ Tape Smp. Str www.artmidis.hpg.com.br Vla.

29

Perc.

Eu te darei o céu

E. Gtr.

artmidis@ieg.com.br

Perc. Organ

Tape Smp. Str

www.artmidis.hpg.com.br

Vla.

31

Perc.

Eu te darei o céu

E. Gtr.

artmidis@ieg.com.br

Perc. Organ

Tape Smp. Str

www.artmidis.hpg.com.br

Vla.

33

Perc.

Eu te darei o céu

E. Gtr.

artmidis@ieg.com.br

Perc. Organ

Tape Smp. Str

www.artmidis.hpg.com.br

Vla.

34

Perc.

Eu te darei o céu

E. Gtr.

artmidis@ieg.com.br

Perc. Organ

Tape Smp. Str

www.artmidis.hpg.com.br

Vla.

36

artmidis@ieg.com.br

www.artmidis.hpg.com.br

Vla.

38

Perc.

Eu te darei o céu

E. Gtr.

An electric guitar line with a treble clef and a key signature of one sharp. It features a mix of chords and single notes, including some beamed eighth notes.

artmidis@ieg.com.br

A bass line with a bass clef and a key signature of one sharp. It features a mix of eighth and sixteenth notes, some with a slur.

Perc. Organ

Tape Smp. Str

www.artmidis.hpg.com.br

A melodic line with a treble clef and a key signature of one sharp. It features a mix of eighth and sixteenth notes with a slur.

Vla.

A Viola line with a C-clef (alto clef) and a key signature of one sharp. It features a mix of eighth and sixteenth notes with a slur.

40

Perc.

Eu te darei o céu

E. Gtr.

artmidis@ieg.com.br

Perc. Organ

Tape Smp. Str

www.artmidis.hpg.com.br

Vla.

42

Perc.

Eu te darei o céu

E. Gtr.

artmidis@ieg.com.br

Perc. Organ

Tape Smp. Str

www.artmidis.hpg.com.br

Vla.

44

Perc.

Eu te darei o céu

E. Gtr.

artmidis@ieg.com.br

Perc. Organ

Tape Smp. Str

www.artmidis.hpg.com.br

Vla.

46

Perc.

Eu te darei o céu

E. Gtr.

artmidis@ieg.com.br

Perc. Organ

Tape Smp. Str

www.artmidis.hpg.com.br

Vla.

48

Perc.

Eu te darei o céu

E. Gtr.

artmidis@ieg.com.br

Perc. Organ

Tape Smp. Str

www.artmidis.hpg.com.br

Vla.

50

Perc.

Eu te darei o céu

E. Gtr.

artmidis@ieg.com.br

Perc. Organ

Tape Smp. Str

www.artmidis.hpg.com.br

Vla.

52

Perc.

Eu te darei o céu

E. Gtr.

artmidis@ieg.com.br

Perc. Organ

Tape Smp. Str

www.artmidis.hpg.com.br

Vla.

54

Perc.

Eu te darei o céu

E. Gtr.

artmidis@ieg.com.br

Perc. Organ

Tape Smp. Str

www.artmidis.hpg.com.br

Vla.

56

Perc.

Eu te darei o céu

E. Gtr.

artmidis@ieg.com.br

Perc. Organ

Tape Smp. Str

www.artmidis.hpg.com.br

Vla.

58

Perc.

Eu te darei o céu

E. Gtr.

artmidis@ieg.com.br

Perc. Organ

Tape Smp. Str

www.artmidis.hpg.com.br

Vla.

60

Perc.

Eu te darei o céu

E. Gtr.

artmidis@ieg.com.br

Perc. Organ

Tape Smp. Str

www.artmidis.hpg.com.br

Vla.

62

Perc.

Eu te darei o céu

E. Gtr.

artmidis@ieg.com.br

Perc. Organ

Tape Smp. Str

www.artmidis.hpg.com.br

Vla.

64

Perc.

Eu te darei o céu

E. Gtr.

artmidis@ieg.com.br

Perc. Organ

Tape Smp. Str

www.artmidis.hpg.com.br

Vla.

66

Perc.

Eu te darei o céu

E. Gtr.

artmidis@ieg.com.br

Perc. Organ

Tape Smp. Str

www.artmidis.hpg.com.br

Vla.

68

Perc.

Eu te darei o céu

E. Gtr.

artmidis@ieg.com.br

Perc. Organ

Tape Smp. Str

www.artmidis.hpg.com.br

Vla.

70

Perc.

Eu te darei o céu

E. Gtr.

artmidis@ieg.com.br

Perc. Organ

Tape Smp. Str

www.artmidis.hpg.com.br

Vla.

72

Perc.

Eu te darei o céu

E. Gtr.

artmidis@ieg.com.br

Perc. Organ

Tape Smp. Str

www.artmidis.hpg.com.br

Vla.

74

76

78

Perc.

Eu te darei o céu

E. Gtr.

artmidis@ieg.com.br

Perc. Organ

Tape Smp. Str

www.artmidis.hpg.com.br

Vla.

80

Perc.

Eu te darei o céu

E. Gtr.

artmidis@ieg.com.br

Perc. Organ

Tape Smp. Str

www.artmidis.hpg.com.br

Vla.

81

Perc.

Eu te darei o céu

E. Gtr.

artmidis@ieg.com.br

Perc. Organ

Tape Smp. Str

www.artmidis.hpg.com.br

Vla.

83

Perc.

Eu te darei o céu

E. Gtr.

artmidis@ieg.com.br

Perc. Organ

Tape Smp. Str

www.artmidis.hpg.com.br

Vla.

85

Perc.

Eu te darei o céu

E. Gtr.

E. Gtr.

Roberto Carlos

artmidis@ieg.com.br

Perc. Organ

Tape Smp. Str

www.artmidis.hpg.com.br

Vla.

87

Perc.

E. Gtr.

Roberto Carlos

89

Perc.

Eu te darei o céu

E. Gtr.

artmidis@ieg.com.br

Perc. Organ

Organ

Tape Smp. Str

91

Perc.

Eu te darei o céu

E. Gtr.

artmidis@ieg.com.br

Organ

92

Perc.

Eu te darei o céu

E. Gtr.

artmidis@ieg.com.br

Perc. Organ

Organ

Tape Smp. Str

94

Perc.

Eu te darei o céu

E. Gtr.

E. Gtr.

Roberto Carlos

artmidis@ieg.com.br

Perc. Organ

Organ

Tape Smp. Str

96

Perc.

E. Gtr.

Roberto Carlos

98

Perc.

Eu te darei o céu

E. Gtr.

artmidis@ieg.com.br

Perc. Organ

Tape Smp. Str

www.artmidis.hpg.com.br

Vla.

100

Perc.

Eu te darei o céu

E. Gtr.

artmidis@ieg.com.br

Perc. Organ

Tape Smp. Str

www.artmidis.hpg.com.br

Vla.

102

Perc.

Eu te darei o céu

E. Gtr.

artmidis@ieg.com.br

Perc. Organ

Tape Smp. Str

www.artmidis.hpg.com.br

Vla.

104

Perc.

Eu te darei o céu

E. Gtr.

artmidis@ieg.com.br

Perc. Organ

Tape Smp. Str

www.artmidis.hpg.com.br

Vla.

106

Perc.

Eu te darei o céu

E. Gtr.

artmidis@ieg.com.br

Perc. Organ

Tape Smp. Str

Vla.

107

Perc.

Eu te darei o céu

E. Gtr.

artmidis@ieg.com.br

Perc. Organ

Tape Smp. Str

Vla.

108

Perc.

Eu te darei o céu

E. Gtr.

artmidis@ieg.com.br

Perc. Organ

Tape Smp. Str

Vla.

109

Perc.

Eu te darei o céu

E. Gtr.

artmidis@ieg.com.br

Perc. Organ

Tape Smp. Str

Vla.

Roberto Carlos - Eu Te Darei o Ceu

Percussion

♩ = 211,000137

4

7

10

13

16

19

22

25

28

31

34

37

40

43

46

49

52

55

58

61

64

67

70

73

76

79

82

85

89

92

V.S.

4

Percussion

95

99

102

105

108

Eu te darei o céu

Roberto Carlos - Eu Te Darei o Ceu

♩ = 211,000137

6

8

10

12

14

17

20

22

24

26

28

30

33

36

39

42

44

47

49

51

54

57

59

62

65

68

71

74

76

79

81

84

89

92

94

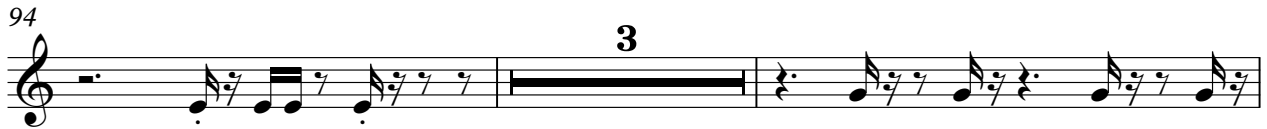

99

101

103

106

108

Roberto Carlos - Eu Te Darei o Ceu

Electric Guitar

♩ = 211,000137

5

8

11

14

17

20

23

26

28

31

34

37

40

43

46

49

52

55

58

61

64

67

70

73

76

79

82

85

90

93

98

100

103

106

108

♩ = 211,000137

2

6

80

87

6

95

97

13

♩ = 211,000137

6

87

95

97

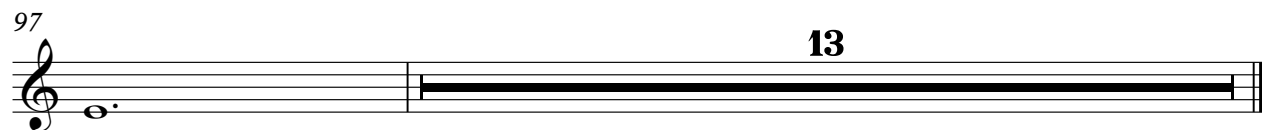

♩ = 211,000137

5

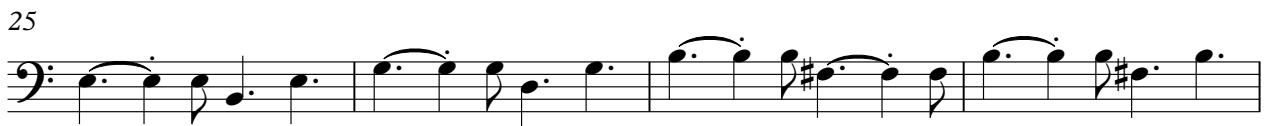

84

89

93

98

102

106

109

Percussive Organ

Roberto Carlos - Eu Te Darei o Ceu

♩ = 211,000137

5

9

15

21

28

32

37

44

52

58

65

72

79

85

94

101

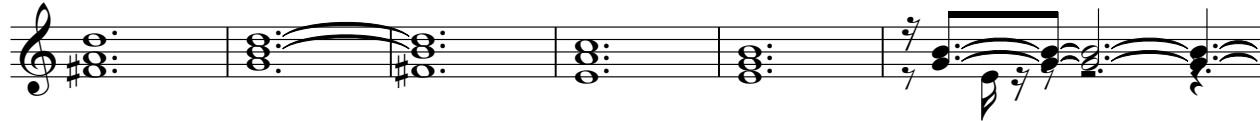

107

Rock Organ

Roberto Carlos - Eu Te Darei o Ceu

♩ = 211,000137

88

90

93

95

15

15

Tape Sampler Keyboard [Strings]

Roberto Carlos - Eu Te Darei o Ceu

♩ = 211,000137

5

9

15

21

28

32

37

44

52

58

65

72

79

85

94

101

107

♩ = 211,000137

9

12

15

19

23

27

31

34

37

40

44

47

51

55

59

62

65

70

73

76

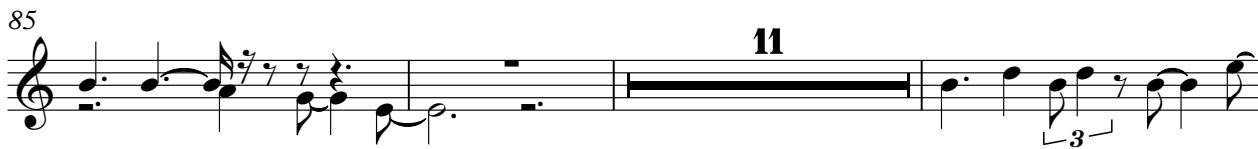

Roberto Carlos - Eu Te Darei o Ceu

Viola

♩ = 211,000137
9

15

23

28

34

39

43

46

52

56

Viola

61

67

72

76

80

84

98

105

108