

# Roberto Carlos - Forca estranha

♩ = 100,000000  
juliocezar@mps.com.br  
Autor:R.Carlos

3

Perc. J. Gtr. U. Bass E. Piano Solo

5

Perc. J. Gtr. U. Bass E. Piano Syn. Str. Solo

7

Perc. J. Gtr. U. Bass E. Piano Syn. Str. Solo

9

Perc. J. Gtr. U. Bass E. Piano Solo

11

Perc. J. Gtr. U. Bass E. Piano Solo

13

Perc. J. Gtr. U. Bass E. Piano Solo

15

Perc. J. Gtr. U. Bass E. Piano Solo

17

Perc. J. Gtr. U. Bass E. Piano Solo

19

Perc.

J. Gtr.

U. Bass

E. Piano

Syn. Str.

Solo

22

Perc.

J. Gtr.

U. Bass

E. Piano

Syn. Str.

Solo

24

Perc.

J. Gtr.

U. Bass

E. Piano

Solo

26

Perc.

J. Gtr.

U. Bass

E. Piano

Solo

28

Perc.

J. Gtr.

U. Bass

E. Piano

Solo

30

Perc.

J. Gtr.

U. Bass

E. Piano

Solo

9

32

Perc.

J. Gtr.

U. Bass

E. Piano

Solo

34

Perc.

J. Gtr.

U. Bass

E. Piano

Solo

36

Perc.

J. Gtr.

U. Bass

E. Piano

Syn. Str.

Solo

39

Perc.

J. Gtr.

U. Bass

E. Piano

Syn. Str.

Solo

Detailed description of the musical score for measures 39 and 40:

- Perc.**: Snare drum on measures 2 and 4, hi-hat on measures 1 and 3.
- J. Gtr.**: Measure 39 has a whole rest. Measure 40 has a chord (F#4, C#5, G#5) and a melodic line (G#5, F#5).
- U. Bass**: Measure 39 has a bass line (F#2, G#2, A2, B2). Measure 40 has a bass line (F#2, G#2, A2, B2) with a triplet of G#2, A2, B2.
- E. Piano**: Measure 39 has a piano accompaniment with chords. Measure 40 has a piano accompaniment with chords and a melodic line.
- Syn. Str.**: Measure 39 has a chord (F#4, C#5, G#5). Measure 40 has a sustained chord (F#4, C#5, G#5).
- Solo**: Measure 39 has a melodic line (F#4, G#4, A4). Measure 40 has a melodic line (F#4, G#4, A4, B4, C#5).

41

Perc.

J. Gtr.

U. Bass

E. Piano

Syn. Str.

Solo

Detailed description of the musical score: The score is for page 12, measures 41 and 42. The Percussion part (Perc.) features a rhythmic pattern of eighth notes with accents. The J. Gtr. (Jazz Guitar) part consists of chords in the first measure and rests in the second. The U. Bass (Upright Bass) part has a melodic line with eighth notes and a sharp sign. The E. Piano (Electric Piano) part has chords in the first measure and rests in the second. The Syn. Str. (Synthesizer String) part has a chord in the first measure and a sustained chord in the second. The Solo part has a melodic line with triplets and eighth notes.

43

Perc.

J. Gtr.

U. Bass

E. Piano

Syn. Str.

Solo

45

Perc.

J. Gtr.

U. Bass

E. Piano

Syn. Str.

Solo

Detailed description of the musical score: The score is for page 14, starting at measure 45. The Percussion part consists of a series of 'x' marks on a staff, indicating hits. The J. Gtr. part features a complex chordal figure in the first measure, followed by a melodic line. The U. Bass part has a melodic line with a key signature change to one flat. The E. Piano part has a block chord in the first measure. The Syn. Str. part has a sustained chord. The Solo part has a melodic line with a triplet in the final measure.

47

49

Perc.

J. Gtr.

U. Bass

E. Piano

Syn. Str.

Solo

51

53

Perc.

J. Gtr.

U. Bass

E. Piano

Syn. Str.

Solo

55

Perc.

J. Gtr.

U. Bass

E. Piano

Syn. Str.

Solo

Detailed description of the musical score for measures 55 and 56:

- Perc.**: Snare drum on measures 2 and 4, hi-hat on measures 1 and 3.
- J. Gtr.**: Chords on measures 2 and 4, and a melodic line on measure 5.
- U. Bass**: Bass line with a triplet on measure 5.
- E. Piano**: Accompanying chords in both hands.
- Syn. Str.**: Sustained chords in both hands.
- Solo**: Melodic line with a triplet on measure 5.

57

Perc.

J. Gtr.

U. Bass

E. Piano

Syn. Str.

Solo

60

Perc.

J. Gtr.

U. Bass

E. Piano

Syn. Str.

Solo

62

Perc.

J. Gtr.

U. Bass

E. Piano

Syn. Str.

Solo

64

66

Perc.

J. Gtr.

U. Bass

E. Piano

Syn. Str.

Solo

Detailed description of the musical score for measures 66 and 67. The score is arranged in a vertical stack of staves. The Percussion staff shows a snare drum and tom-tom pattern. The J. Gtr. staff features an acoustic guitar with chords and melodic lines. The U. Bass staff shows an upright bass with a walking line. The E. Piano staff consists of two staves for electric piano, with chords and melodic lines. The Syn. Str. staff shows synthesizer strings with a sustained chord. The Solo staff features a solo guitar with a melodic line.

68

Perc.

J. Gtr.

U. Bass

E. Piano

Syn. Str.

Solo

70

Perc.

J. Gtr.

U. Bass

E. Piano

Syn. Str.

Solo

73

Perc. J. Gtr. U. Bass E. Piano Syn. Str. Solo

# Roberto Carlos - Forca estranha

## Percussion

♩ = 100,000000

Autor: R. Carlos

juliocezar@mps.com.br

7

13

18

24

29

34

39

43

47

V.S.

51

55

59

63

67

71

74

♩ = 100,000000

1

5

9

14

18

22

26

30

33

36

41

45

49

53

57

61

65

69

73

Upright Bass

Roberto Carlos - Forca estranha

♩ = 100,000000

6

11

16

21

26

31

36

41

46

V.S.

Upright Bass

51

56

61

66

71

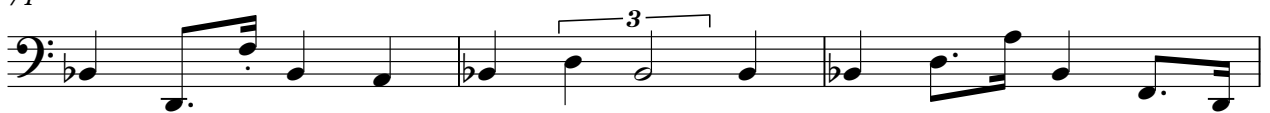

74

Electric Piano

Roberto Carlos - Forca estranha

♩ = 100,000000

5

9

13

17

22

V.S.

27

31

35

39

43

46

50

54

57

61

64

67

70

73

Synth Strings

Roberto Carlos - Forca estranha

♩ = 100,000000

3 14

22 16

45

51

58

66

72

Roberto Carlos - Forca estranha

Solo

♩ = 100,000000

4

7

11

15

20

25

30

35

40

V.S.

43

48

52

56

61

66

70

