

Roberto Carlos - Gordinha

♩ = 89,999954

Percussion 

2

Perc. 

J. Gtr. 

E. Bass 

Band. 

Band. 

Pad 3 

Solo 

5

Perc. 

J. Gtr. 

E. Bass 

Band. 

Band. 

Pad 3 

Solo 

6

Perc. 

J. Gtr. 

E. Bass 

Band. 

Band. 

Pad 3 

Solo 

9

Perc. 

J. Gtr. 

E. Bass 

Band. 

Band. 

Pad 3 

Solo 

10

Perc. 

J. Gtr. 

E. Bass 

Band. 

Band. 

Pad 3 

6

11

Perc.

J. Gtr.

E. Bass

Band.

Pad 3

12

Perc.

J. Gtr.

E. Bass

Band.

Pad 3

13

Perc.

J. Gtr.

E. Bass

Band.

Pad 3

14

Perc.

J. Gtr.

E. Bass

Band.

Pad 3

8

15

Perc.

J. Gtr.

E. Bass

Band.

Pad 3

16

Perc.

J. Gtr.

E. Bass

Band.

Pad 3

17

Perc.

J. Gtr.

E. Bass

Band.

Band.

Pad 3

18

Perc.

J. Gtr.

E. Bass

Band.

Band.

Pad 3

Solo

19

20

21 11

Perc. 

J. Gtr. 

E. Bass 

Band. 

Band. 

Pad 3 

Solo 

22

Perc. 

J. Gtr. 

E. Bass 

Band. 

Pad 3 

12

23

Perc.

J. Gtr.

E. Bass

Band.

Pad 3

24

Perc.

J. Gtr.

E. Bass

Band.

Pad 3

25 13

Perc. J. Gtr. E. Bass Band. Pad 3

26

Perc. J. Gtr. E. Bass Band. Pad 3

14

27

Perc.

J. Gtr.

E. Bass

Band.

Pad 3

28

Perc.

J. Gtr.

E. Bass

Band.

Pad 3

29

30

31

Perc.

J. Gtr.

E. Bass

Band.

Band.

Pad 3

Solo

32

Perc.

J. Gtr.

E. Bass

Band.

Band.

Pad 3

Solo

33

Perc.

J. Gtr.

E. Bass

Band.

Band.

Pad 3

Solo

34

Perc.

J. Gtr.

E. Bass

Band.

Pad 3

18

35

Perc.

J. Gtr.

E. Bass

Band.

Pad 3

36

Perc.

J. Gtr.

E. Bass

Band.

Pad 3

37

Perc.

J. Gtr.

E. Bass

Band.

Pad 3

38

Perc.

J. Gtr.

E. Bass

Band.

Pad 3

20

39

Perc.

J. Gtr.

E. Bass

Band.

Pad 3

40

Perc.

J. Gtr.

E. Bass

Band.

Pad 3

41

Perc.

J. Gtr.

E. Bass

Band.

Band.

Pad 3

42

Perc.

J. Gtr.

E. Bass

Band.

Band.

Pad 3

Solo

43

Perc.

J. Gtr.

E. Bass

Band.

Band.

Pad 3

Solo

44

Perc.

J. Gtr.

E. Bass

Band.

Band.

Pad 3

Solo

45

Perc.

J. Gtr.

E. Bass

Band.

Band.

Pad 3

Solo

46

Perc.

J. Gtr.

E. Bass

Band.

Pad 3

Solo

24

47

Perc.

J. Gtr.

E. Bass

Band.

Pad 3

48

Perc.

J. Gtr.

E. Bass

Band.

Pad 3

49 25

Perc.

J. Gtr.

E. Bass

Band.

Pad 3

50

Perc.

J. Gtr.

E. Bass

Band.

Pad 3

26

51

Perc.

J. Gtr.

E. Bass

Band.

Pad 3

52

Perc.

J. Gtr.

E. Bass

Band.

Pad 3

53

Perc.

J. Gtr.

E. Bass

Band.

Pad 3

Solo

54

Perc.

J. Gtr.

E. Bass

Band.

Pad 3

Solo

55

Perc.

J. Gtr.

E. Bass

Band.

Pad 3

Solo

56

Perc.

J. Gtr.

E. Bass

Band.

Pad 3

Solo

57

Perc.

J. Gtr.

E. Bass

Band.

Pad 3

Solo

58

Perc.

J. Gtr.

E. Bass

Band.

Pad 3

Solo

30

59

Perc.

J. Gtr.

E. Bass

Band.

Pad 3

Solo

60

Perc.

J. Gtr.

E. Bass

Band.

Pad 3

Solo

61

Perc. J. Gtr. E. Bass Band. Band. Pad 3 Solo

62

Perc. J. Gtr. E. Bass Band. Band. Pad 3 Solo

63

64

65

66

34

67

Perc.

J. Gtr.

E. Bass

Band.

Pad 3

68

Perc.

J. Gtr.

E. Bass

Band.

Pad 3

69

70

71

Perc.

J. Gtr.

E. Bass

Band.

Pad 3

72

Perc.

J. Gtr.

E. Bass

Band.

Pad 3

73

74

75

Perc.

J. Gtr.

E. Bass

Band.

Band.

Pad 3

76

Perc.

J. Gtr.

E. Bass

Band.

Band.

Pad 3

77

78

40

79

Perc.

J. Gtr.

E. Bass

Band.

Pad 3

80

Perc.

J. Gtr.

E. Bass

Band.

Pad 3

81

82

83

Perc.

J. Gtr.

E. Bass

Band.

Pad 3

84

Perc.

J. Gtr.

E. Bass

Band.

Pad 3

85

Perc.

J. Gtr.

E. Bass

Band.

Pad 3

86

Perc.

J. Gtr.

E. Bass

Band.

Pad 3

Solo

87

Perc.

J. Gtr.

E. Bass

Band.

Pad 3

88

Perc.

J. Gtr.

E. Bass

Band.

Pad 3

89

Perc.

J. Gtr.

E. Bass

Band.

Pad 3

90

Perc.

J. Gtr.

E. Bass

Band.

Pad 3

91

Perc. J. Gtr. E. Bass Band. Pad 3

92

Perc. J. Gtr. E. Bass Band. Pad 3

93

94

95

Perc.

J. Gtr.

E. Bass

Band.

Band.

Pad 3

Solo

96

Perc.

J. Gtr.

E. Bass

Band.

Band.

Pad 3

Solo

97

Perc.

J. Gtr.

E. Bass

Band.

Band.

Pad 3

Solo

98

Perc.

J. Gtr.

E. Bass

Band.

Band.

Pad 3

Solo

50

99

Perc.

J. Gtr.

E. Bass

Band.

Band.

Pad 3

Solo

100

Perc.

J. Gtr.

E. Bass

Band.

Band.

Pad 3

Solo

101

Perc.

J. Gtr.

E. Bass

Band.

Band.

Pad 3

Solo

Detailed description of the musical score: The score is for page 51, starting at measure 101. It consists of seven staves. The Percussion staff has a drum set icon and a rhythmic pattern of eighth notes. The J. Gtr. staff is in treble clef with a key signature of one sharp (F#) and a 3/4 time signature. It features a complex rhythmic pattern with triplets and slurs. The E. Bass staff is in bass clef with a 3/4 time signature, playing a rhythmic pattern of eighth notes. The first Band system consists of two staves (treble and bass clef) with a melodic line in the treble and a bass line in the bass. The second Band system also consists of two staves (treble and bass clef) with a melodic line in the treble and a bass line in the bass. The Pad 3 staff is in treble clef with a 3/4 time signature, playing a rhythmic pattern of eighth notes. The Solo staff is in treble clef with a 3/4 time signature, playing a melodic line of eighth notes. The score includes various musical notations such as triplets, slurs, and dynamic markings.

102

Perc.

J. Gtr.

E. Bass

Band.

Band.

Pad 3

Solo

Solo

Solo

Roberto Carlos - Gordinha

Percussion

♩ = 89,999954

V.S.

Percussion

Percussion

38

40

42

44

46

48

49

50

52

54

V.S.

V.S.

6

Percussion

96

97

99

101

♩ = 89,999954

3

4

5

6

7

8

9

10

11

Jazz Guitar

V.S.

V.S.

V.S.

82

83

84

85

86

87

88

89

90

91

V.S.

102

Roberto Carlos - Gordinha

Electric Bass

♩ = 89,999954

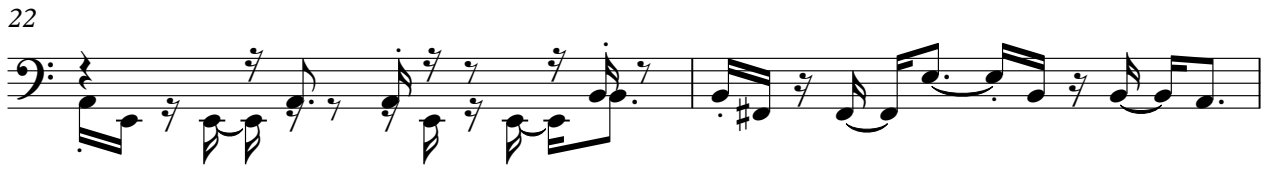
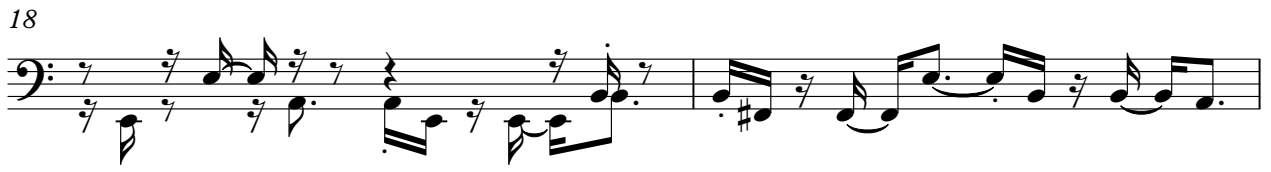
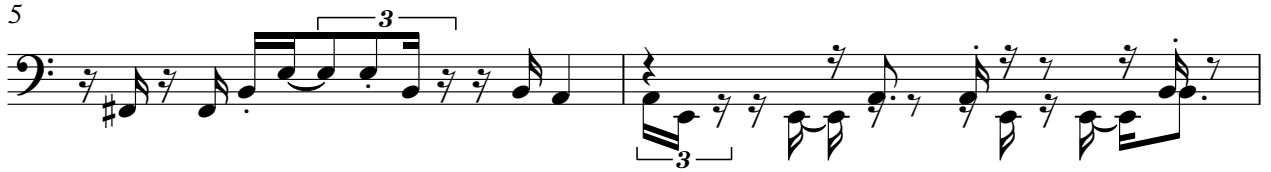

V.S.

24

26

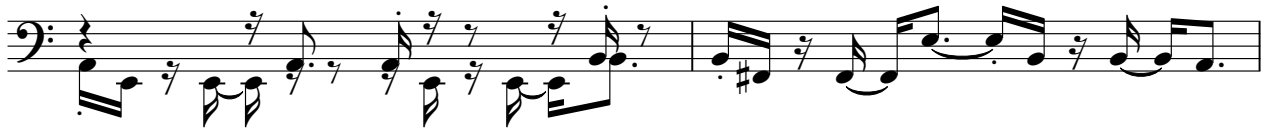

28

30

32

34

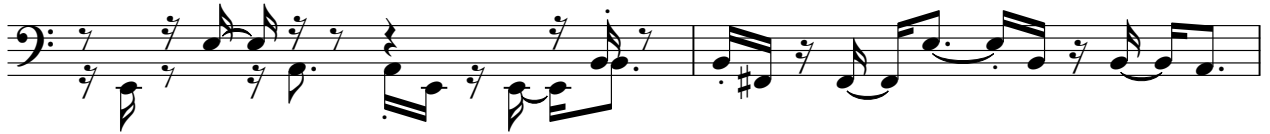

36

38

40

42

44

46

48

50

52

54

56

58

60

62

V.S.

64

66

68

70

72

74

76

78

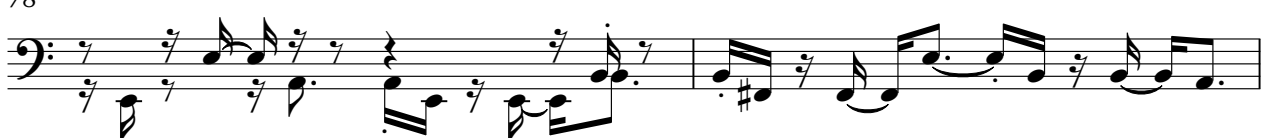

80

82

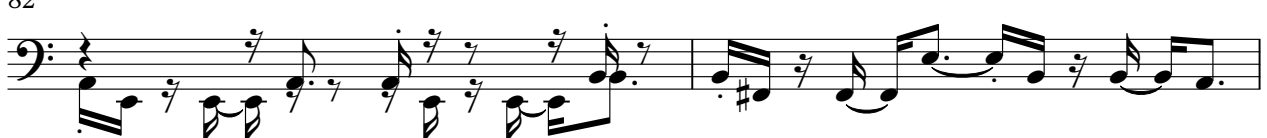

84

86

88

90

92

94

96

98

100

102

Bandoneon

Roberto Carlos - Gordinha

♩ = 89,999954

Bandoneon

29

32

41

44

61

64

73

76

94

96

98

100

101

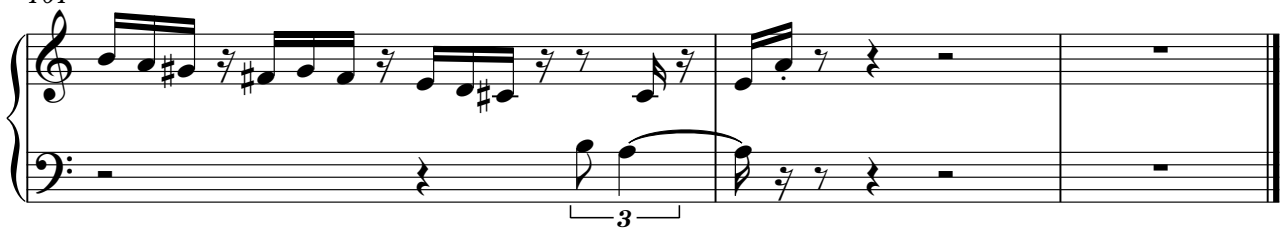

Bandoneon

Roberto Carlos - Gordinha

♩ = 89,999954

V.S.

42

44

46

48

50

52

54

56

58

60

V.S.

62

64

66

68

70

72

74

76

78

80

82

84

86

88

90

92

94

96

98

100

V.S.

102

3

Pad 3 (Polysynth)

Roberto Carlos - Gordinha

♩ = 89,999954

V.S.

Pad 3 (Polysynth)

V.S.

Pad 3 (Polysynth)

Solo

Roberto Carlos - Gordinha

♩ = 89,999954

45 **31**

78

7

86

16

Solo

Roberto Carlos - Gordinha

♩ = 89,999954

53

56

3

58

60

62

40

Roberto Carlos - Gordinha

Solo

$\text{♩} = 89,999954$

4

6

8

10

20

30

32

42

44

46

48

95

97

99

101