

Roberto Carlos - O Amor Que Vem

0.0"  
1.1.00  
www.stduio41.com.br/Midi  
♩ = 126,999985

17

Perc.

J. Gtr.

A. Bass

E. Bass

A.

E. Piano

Organ

Lead 6

FX 5

21

Perc.

J. Gtr.

A. Bass

E. Bass

A.

E. Piano

Organ

FX 5

25

Perc.  
J. Gtr.  
A. Bass  
E. Bass  
A.  
E. Piano  
Organ  
FX 5

28

Perc.  
J. Gtr.  
A. Bass  
E. Bass  
A.  
E. Piano  
Organ  
FX 5

32

Perc.  
J. Gtr.  
A. Bass  
E. Bass  
A.  
E. Piano  
Organ  
FX 5

36

Perc.  
J. Gtr.  
A. Bass  
E. Bass  
A.  
E. Piano  
Organ  
FX 5

39

Perc. J. Gtr. A. Bass E. Bass A. E. Piano Organ FX 5

42

Perc. J. Gtr. A. Bass E. Bass A. E. Piano Organ Lead 6 FX 5

45

48

51

Perc. Perc. J. Gtr. A. Bass E. Bass E. Piano Organ

56

Perc. Perc. Bongos J. Gtr. A. Bass E. Bass E. Piano Organ

60

Perc. Bongos J. Gtr. A. Bass E. Bass E. Piano

64

Perc. Perc. Bongos J. Gtr. A. Bass E. Bass A. E. Piano FX 5

68

Perc.

J. Gtr.

A. Bass

E. Bass

A.

E. Piano

FX 5

72

Perc.

J. Gtr.

A. Bass

E. Bass

A.

E. Piano

FX 5

76 Perc. J. Gtr. A. Bass E. Bass A. E. Piano Organ FX 5

80 Perc. J. Gtr. A. Bass E. Bass E. Piano Organ Lead 6

84

Perc.

J. Gtr.

A. Bass

E. Bass

E. Piano

Organ

Lead 6

89

Perc.

Perc.

Bongos

J. Gtr.

A. Bass

E. Bass

E. Piano

Organ

Lead 6

93

97

101

Perc.  
Perc.  
J. Gtr.  
A. Bass  
E. Bass  
E. Piano  
Organ

105

Perc.  
J. Gtr.  
A. Bass  
E. Bass  
E. Piano  
Organ

109

112

116

Perc.

Bongos

J. Gtr.

A. Bass

E. Bass

A.

E. Piano

Organ

Lead 6

FX 5

124

Perc.  
Bongos  
J. Gtr.  
A. Bass  
E. Bass  
A.  
E. Piano  
Organ  
Lead 6  
FX 5

127

Perc.  
J. Gtr.  
A. Bass  
E. Bass  
E. Piano  
Organ

131

Perc.  
J. Gtr.  
A. Bass  
E. Bass  
E. Piano  
Organ

136

Perc.  
J. Gtr.  
A. Bass  
E. Bass  
E. Piano  
Organ

140

Perc.  
J. Gtr.  
A. Bass  
E. Bass  
A.  
E. Piano  
Organ  
FX 5

144

Perc.  
J. Gtr.  
A. Bass  
E. Bass  
A.  
E. Piano  
Organ  
FX 5

148

Perc.  
J. Gtr.  
A. Bass  
E. Bass  
A.  
E. Piano  
FX 5

153

Perc.  
J. Gtr.  
A. Bass  
E. Bass  
A.  
E. Piano  
Organ  
Lead 6  
FX 5

158

Perc.  
J. Gtr.  
A. Bass  
E. Bass  
A.  
E. Piano  
Organ  
Lead 6  
FX 5

163

Perc.  
J. Gtr.  
A. Bass  
E. Bass  
A.  
E. Piano  
Organ  
Lead 6  
FX 5

166

Perc. J. Gtr. A. Bass E. Bass A. E. Piano Organ Lead 6 FX 5

Roberto Carlos - O Amor Que Vem

Percussion

♩ = 126,999985

6

10

14

18

22

26

30

34

38

V.S.

41

45

49

53

57

61

65

69

73

77

121

125

129

133

137

141

145

149

153

157

Percussion

161

165

167

Percussion

Roberto Carlos - O Amor Que Vem

♩ = 126,999985

9

2

15

35

54

59

7

23

92

4

3

101

10

3

113

55

Bongos

Roberto Carlos - O Amor Que Vem

♩ = 126,999985

**58**

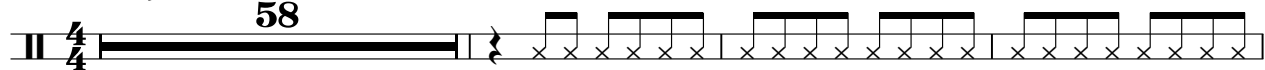

**62**

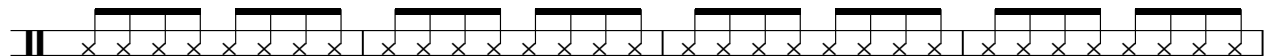

**66**

**93**

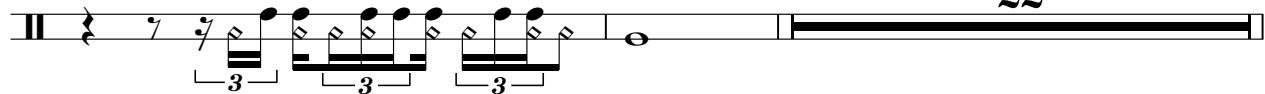

**117**

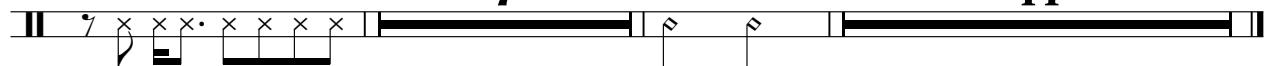

♩ = 126,999985

2

6

10

14

18

23

27

31

35

39

V.S.

V.S.

# Roberto Carlos - O Amor Que Vem

Acoustic Bass

♩ = 126,999985

V.S.

46

50

54

59

63

67

71

76

81

86

136

141

146

151

156

161

165

# Roberto Carlos - O Amor Que Vem

Electric Bass

♩ = 126,999985

2

6

10

14

17

23

26

29

32

37

3

V.S.

2

Electric Bass

40

45

49

53

56

59

63

67

71

77

2

3

3

2

Electric Bass

81

85

89

91

94

97

100

103

Electric Bass

108

112

116

120

123

127

130

135

139

142

Electric Bass

145

149

153

157

161

165

Roberto Carlos - O Amor Que Vem

Alto

♩ = 126,999985

**10**

15

20

23

28

34

38

42

46

49

**15**

66

70

74

78

**39**

120

123

**15**

141

145

149

154

159

164

Roberto Carlos - O Amor Que Vem

Electric Piano

♩ = 126,999985

2

7

11

15

19

24

29

33

V.S.

70

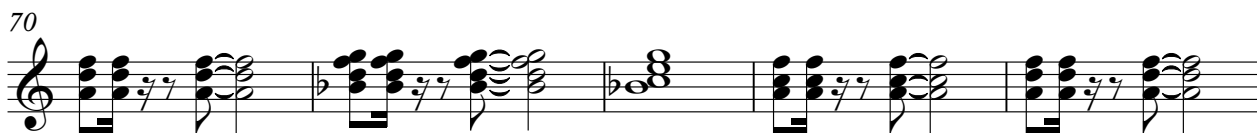

75

80

84

88

92

96

100

105

109

114

119

124

128

133

138

143

147

151

155

159

163

166

Rock Organ

Roberto Carlos - O Amor Que Vem

♩ = 126,999985

6

11

14

18

21

24

27

V.S.

Rock Organ

30

34

37

40

43

47

50

54

59

17

17

3

80

85

3

92

96

99

101

3

103

3

V.S.

Rock Organ

5

163

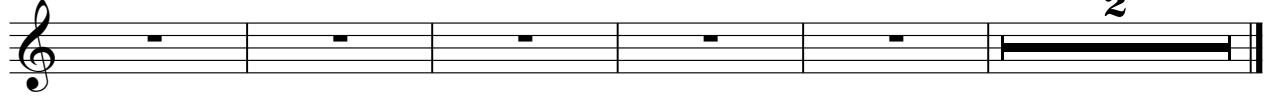

Roberto Carlos - O Amor Que Vem

Lead 6 (Voice)

♩ = 126,999985

6

14 24

45 31

82

91 24

121 27

155

162 2

♩ = 126,999985

**10**

15

20

23

28

34

38

42

46

49

**15**

66

70

74

117

121

124

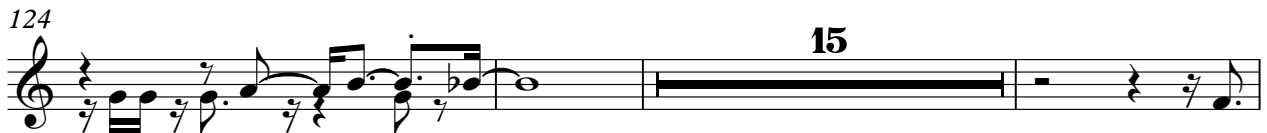

142

146

149

154

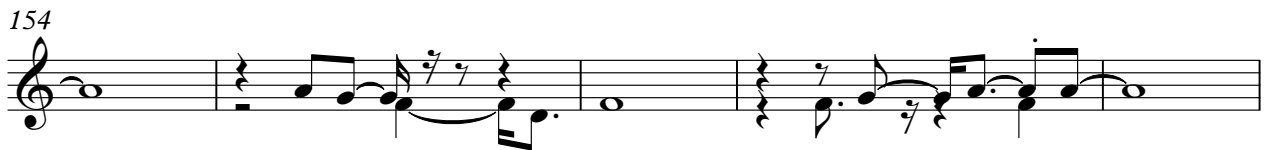

159

164

