

Roberto Carlos - Quase Fui Lhe Procurar

♩ = 103,000046

6

18

Perc.

E. Gtr.

E. Gtr.

E. Bass

A.

A.

Organ

Vla.

Solo

22

Perc.

E. Gtr.

E. Gtr.

E. Bass

A.

A.

Organ

Vla.

Solo

25

Perc.

E. Gtr.

E. Gtr.

E. Bass

A.

A.

Organ

Vla.

Solo

28

Perc.

E. Gtr.

E. Gtr.

E. Bass

A.

A.

Organ

Vla.

Solo

32

Perc.

E. Gtr.

E. Gtr.

E. Bass

A.

A.

Organ

Vla.

Solo

36

Perc.

E. Gtr.

E. Gtr.

E. Bass

A.

A.

Organ

Vla.

Solo

39

42

46 Perc.  7

E. Gtr. 

E. Gtr. 

E. Bass 

A. 

Organ 

Vla. 

Solo 

50 Perc.  7

E. Gtr. 

E. Gtr. 

E. Bass 

A. 

Organ 

Vla. 

Solo 

54

Perc.

E. Gtr.

E. Gtr.

E. Bass

A.

A.

Organ

Vla.

Solo

58 Perc. Perc. E. Gtr. E. Gtr. E. Bass A. A. Organ Vla. Solo

61 Perc. E. Gtr. E. Gtr. E. Bass A. A. Organ Vla. Solo

Detailed description of the musical score: The score is divided into two systems, measures 58-60 and 61-63. The Percussion part (Perc.) features a complex rhythmic pattern with sixteenth notes and rests, marked with 'x' above the notes. The Electric Guitars (E. Gtr.) play a melodic line with various techniques like bends and vibrato, including triplets and sixteenth-note runs. The Bass (E. Bass) provides a steady, rhythmic accompaniment. The Trumpets (A.) play a melodic line with triplets and slurs. The Organ part consists of sustained chords and arpeggiated figures. The Viola (Vla.) plays a harmonic accompaniment with sustained chords. The Solo part features a melodic line with triplets and slurs. The score is written in a key with one flat and a 4/4 time signature.

65

68

79

Perc. E. Gtr. E. Gtr. E. Bass Organ Solo

83

Perc. E. Gtr. E. Gtr. E. Bass Organ Solo

87

Perc. E. Gtr. E. Gtr. E. Bass Organ Vla. Solo

91

95

99

Perc.

E. Gtr.

E. Gtr.

E. Bass

A.

A.

Organ

Vla.

Solo

102

Perc.

E. Gtr.

E. Gtr.

E. Bass

A.

A.

Organ

Vla.

Solo

105

108

112

Perc.

E. Gtr.

E. Gtr.

E. Bass

A.

A.

Organ

Vla.

Solo

Roberto Carlos - Quase Fui Lhe Procurar

Percussion

♩ = 103,000046

5/4

5

9

13

17

20

24

28

32

36

V.S.

Percussion

40

44

48

52

56

60

64

68

72

76

79

83

87

91

95

99

103

107

111

113

Percussion

Roberto Carlos - Quase Fui Lhe Procurar

♩ = 103,000046

57

6 6 6 6

59

6 3 48

Roberto Carlos - Quase Fui Lhe Procurar

Electric Guitar

♩ = 103,000046

2

6

11

15

20

24

28

32

36

40

V.S.

88

92

96

100

104

108

112

Electric Guitar

Roberto Carlos - Quase Fui Lhe Procurar

♩ = 103,000046

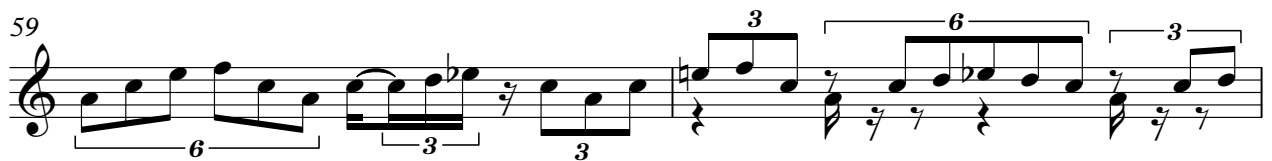

75

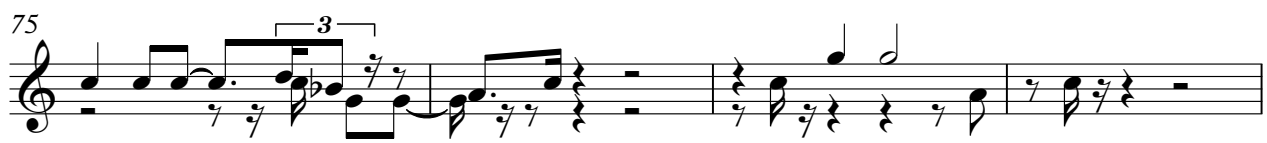

79

83

87

92

96

101

106

110

Roberto Carlos - Quase Fui Lhe Procurar

Electric Bass

♩ = 103,000046

2

7

12

17

22

27

32

37

42

47

V.S.

52

57

62

67

72

77

82

87

92

97

102

107

112

Roberto Carlos - Quase Fui Lhe Procurar

Alto

♩ = 103,000046

3

8

12

16

20

24

28

31

35

40

V.S.

45

49

53

57

61

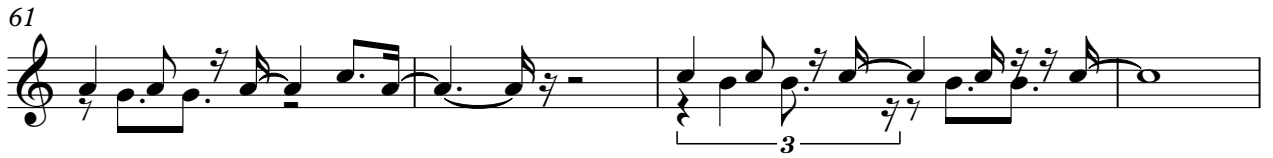

65

68

72

77

17

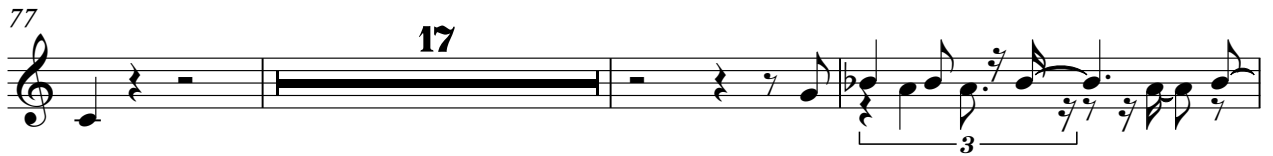

97

101

105

109

112

Roberto Carlos - Quase Fui Lhe Procurar

Alto

♩ = 103,000046

8

14

20

27

4

37

13

55

62

68

73

18

96

102

108

113

Roberto Carlos - Quase Fui Lhe Procurar

Rock Organ

♩ = 103,000046

V.S.

31

35

39

44

49

53

57

62

66

70

74

78

83

V.S.

87

92

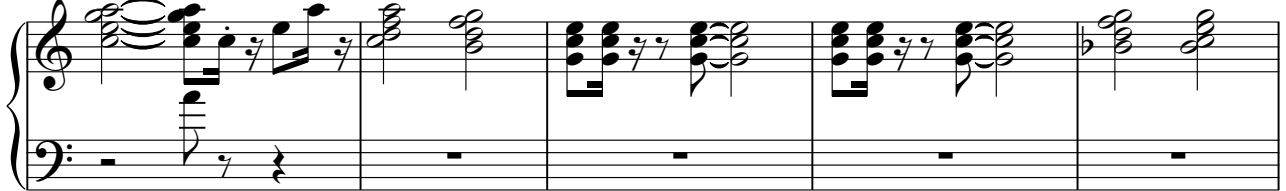

97

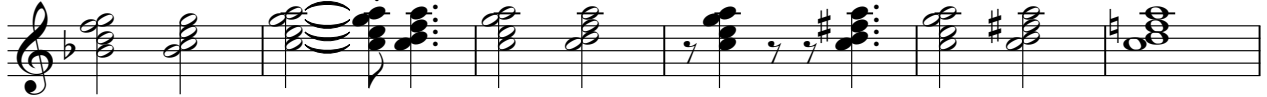

103

107

111

Viola

Roberto Carlos - Quase Fui Lhe Procurar

♩ = 103,000046

12

20

27

36

3

46

55

63

72

9

87

2

Viola

95

102

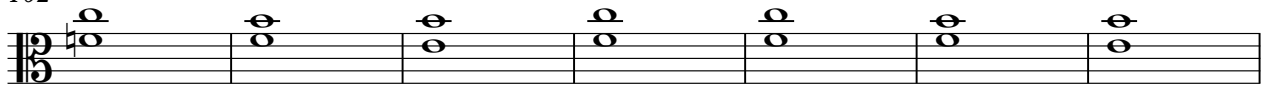

109

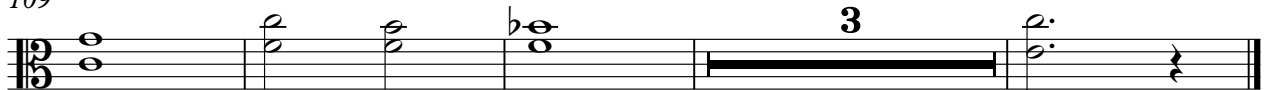

Roberto Carlos - Quase Fui Lhe Procurar

Solo

♩ = 103,000046

2 3

8

11

15

19

22

25

27

30

33

V.S.

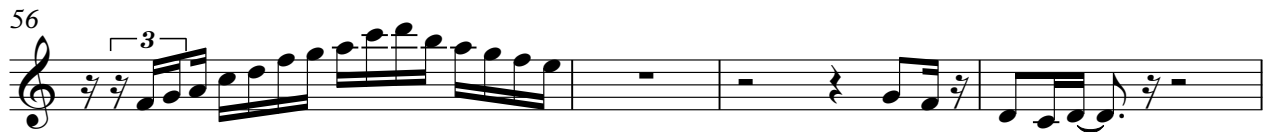

67

70

73

75

78

81

83

85

88

90

92

95

98

101

104

107

110

113