

Robin Frost - Occident Express

0.0"
1.1,00
"Occident Express" by Robin Frost, Sequenced by: John Roache, 4/95

♩ = 156,000153

Piano- Right Hand

Piano- Left Hand

Piano- Right Hand

Piano- Left Hand

Piano- Right Hand

Piano- Left Hand

Piano- Right Hand

Piano- Left Hand

Piano- Right Hand

Piano- Left Hand

12
Piano- Right Hand
Piano- Left Hand

14
Piano- Right Hand
Piano- Left Hand

16
Piano- Right Hand
Piano- Left Hand

18
Piano- Right Hand
Piano- Left Hand

19
Piano- Right Hand
Piano- Left Hand

21
Piano- Right Hand
Piano- Left Hand

23
Piano- Right Hand
Piano- Left Hand

25
Piano- Right Hand
Piano- Left Hand

26
Piano- Right Hand
Piano- Left Hand

28
Piano- Right Hand
Piano- Left Hand

30
Piano- Right Hand
Piano- Left Hand

31
Piano- Right Hand
Piano- Left Hand

Piano- Right Hand

33

Piano- Left Hand

Piano- Right Hand

35

Piano- Left Hand

Piano- Right Hand

37

Piano- Left Hand

Piano- Right Hand

39

Piano- Left Hand

Piano- Right Hand

41

Piano- Left Hand

Piano- Right Hand

42

Piano- Left Hand

56.9"
38.1,0"
I-RPT.

44
Piano- Right Hand
Piano- Left Hand

46
Piano- Right Hand
Piano- Left Hand

48
Piano- Right Hand
Piano- Left Hand

50
Piano- Right Hand
Piano- Left Hand

51
Piano- Right Hand
Piano- Left Hand

53
Piano- Right Hand
Piano- Left Hand

55
Piano- Right Hand
Piano- Left Hand

57
Piano- Right Hand
Piano- Left Hand

58
Piano- Right Hand
Piano- Left Hand

60
Piano- Right Hand
Piano- Left Hand

62
Piano- Right Hand
Piano- Left Hand

63
Piano- Right Hand
Piano- Left Hand

65 Piano- Right Hand
Piano- Left Hand

67 Piano- Right Hand
Piano- Left Hand

70 Piano- Right Hand
Piano- Left Hand

73 Piano- Right Hand
Piano- Left Hand

75 Piano- Right Hand
Piano- Left Hand

77 Piano- Right Hand
Piano- Left Hand

24	6.9"
90.1,00	
II-RPT.	

91
Piano- Right Hand
Piano- Left Hand

93
Piano- Right Hand
Piano- Left Hand

95
Piano- Right Hand
Piano- Left Hand

97
Piano- Right Hand
Piano- Left Hand

99
Piano- Right Hand
Piano- Left Hand

101
Piano- Right Hand
Piano- Left Hand

103
Piano- Right Hand
Piano- Left Hand
BRIDGE
106
Piano- Right Hand
Piano- Left Hand
108
Piano- Right Hand
Piano- Left Hand
110
Piano- Right Hand
Piano- Left Hand
112
Piano- Right Hand
Piano- Left Hand
114
Piano- Right Hand
Piano- Left Hand

115 Piano- Right Hand

Piano- Left Hand

117 Piano- Right Hand

Piano- Left Hand

119 Piano- Right Hand

Piano- Left Hand

121 Piano- Right Hand

Piano- Left Hand

122 Piano- Right Hand

Piano- Left Hand

123 Piano- Right Hand

Piano- Left Hand

125
Piano- Right Hand
Piano- Left Hand

127
Piano- Right Hand
Piano- Left Hand

129
Piano- Right Hand
Piano- Left Hand

131
Piano- Right Hand
Piano- Left Hand

133
Piano- Right Hand
Piano- Left Hand

135
Piano- Right Hand
Piano- Left Hand

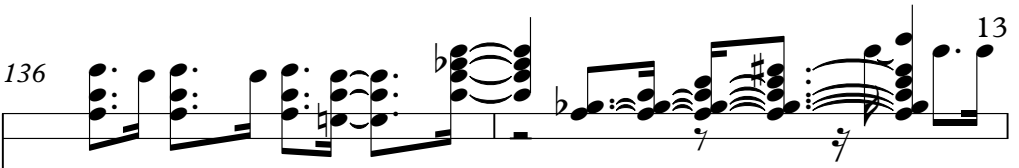
136 Piano- Right Hand 

Piano- Left Hand 

138 Piano- Right Hand 

Piano- Left Hand 

139 Piano- Right Hand 

Piano- Left Hand 

142 Piano- Right Hand 

Piano- Left Hand 

144 Piano- Right Hand 

Piano- Left Hand 

146 Piano- Right Hand 

Piano- Right Hand

Robin Frost - Occident Express

♩ = 156,000153

5

9

11

14

17

19

21

24

26

V.S.

Piano- Right Hand

28

30

32

34

37

40

42

44

47

50

Piano- Right Hand

V.S.

Piano- Right Hand

Piano- Right Hand

107

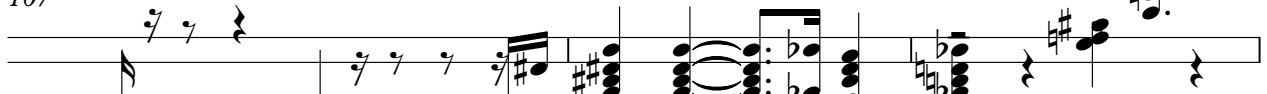

110

113

115

118

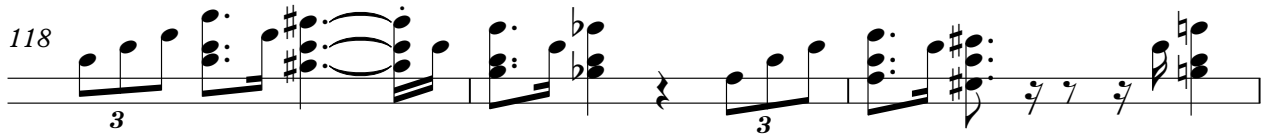

121

123

125

129

132

V.S.

134

136

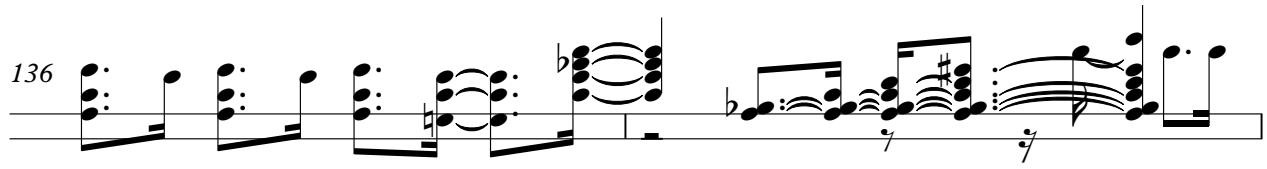

138

141

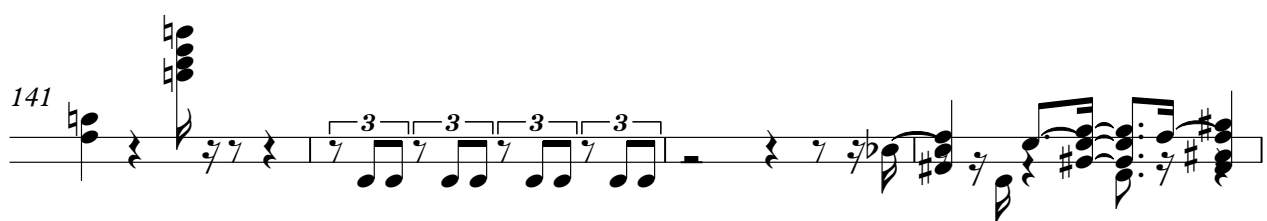

145

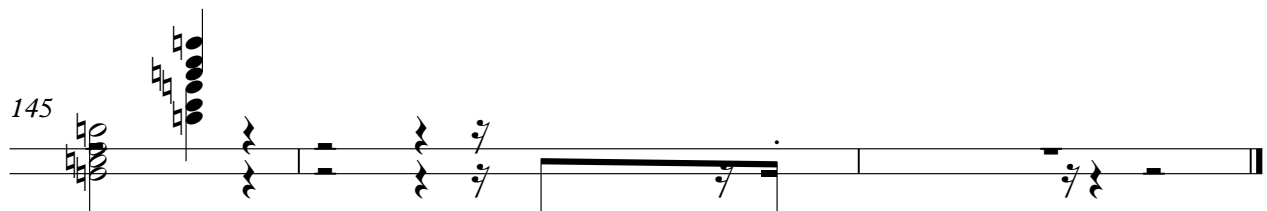

Robin Frost - Occident Express

Piano- Left Hand

♩ = 156,000153

5

8

12

15

18

23

27

30

34

V.S.

V.S.

118

121

126

130

133

137

141

144