

♩ = 140,000137

Percussion

Electric Bass

Honky-tonk Piano

Electric Piano

Solo

Detailed description of the first system: The score is in 4/4 time. The Percussion part consists of a steady quarter-note pattern with 'x' marks above the notes. The Electric Bass part plays a similar quarter-note pattern. The Honky-tonk Piano part has a treble clef with a whole rest and a bass clef with a continuous eighth-note accompaniment. The Electric Piano part features a melodic line with eighth notes and some accidentals. The Solo part has a more complex melodic line with eighth and sixteenth notes.

3

Perc.

E. Bass

H-t. Pno.

E. Piano

Solo

Detailed description of the second system: This system continues the arrangement from the first. The Percussion part remains a steady quarter-note pattern. The Electric Bass part continues its quarter-note accompaniment. The Honky-tonk Piano part maintains its eighth-note accompaniment. The Electric Piano part continues its melodic line. The Solo part continues its melodic line, showing some chromatic movement.

5

7

Perc.

E. Bass

H-t. Pno.

E. Piano

Solo

Percussion

♩ = 140,000137

7

Electric Bass

♩ = 140,000137

5

7

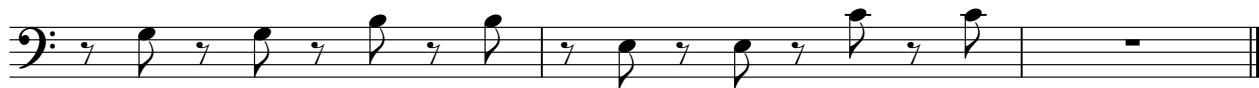

Honky-tonk Piano

♩ = 140,000137

3

5

7

Electric Piano

♩ = 140,000137

4

6

8

