

Roch Voisine - J'entends Frapper

♩ = 122,999969

Melodie4
Drums10
Piano 1
S guit 3
S guit 6
S guit 7
Basse 2
Orgue 5
♩ = 122,999969
Choeurs8

4

Melodie4
S guit 3
S guit 6
Orgue 5

6

Melodie4

S guit 3

S guit 6

Orgue 5

8

Melodie4

S guit 3

S guit 6

Orgue 5

10

Melodie4

S guit 3

S guit 6

Orgue 5

12

Melodie4

S guit 3

S guit 6

Orgue 5

14

Melodie4

S guit 3

S guit 6

Orgue 5

16

Melodie4

S guit 3

S guit 6

Orgue 5

18

Melodie4

Drums10

S guit 3

S guit 6

Orgue 5

20

Melodie4
Drums10
Piano 1
S guit 3
S guit 6
Basse 2
Orgue 5
Choeurs8

23

Melodie4
Drums10
Piano 1
S guit 3
S guit 6
Basse 2
Orgue 5
Choeurs8

26

Melodie4

Drums10

Piano 1

S guit 3

S guit 6

Basse 2

Orgue 5

Choeurs8

28

Melodie4

Drums10

Piano 1

S guit 3

S guit 6

Basse 2

Orgue 5

31

Melodie4
Drums10
Piano 1
S guit 3
S guit 6
Basse 2
Orgue 5

33

Melodie4
Drums10
Piano 1
S guit 3
S guit 6
Basse 2
Orgue 5

35

Melodie4
Drums10
Piano 1
S guit 3
S guit 6
Basse 2
Orgue 5

38

Melodie4
Drums10
Piano 1
S guit 3
S guit 6
Basse 2
Orgue 5

40

Melodie4
Drums10
Piano 1
S guit 3
S guit 6
Basse 2
Orgue 5

42

Melodie4
Drums10
Piano 1
S guit 3
S guit 6
Basse 2
Orgue 5
Choeurs8

45

Melodie4
Drums10
Piano 1
S guit 3
S guit 6
Basse 2
Orgue 5
Choeurs8

48

Melodie4
Drums10
Piano 1
S guit 3
S guit 6
Basse 2
Orgue 5
Choeurs8

50

Melodie4
Drums10
Piano 1
S guit 3
S guit 6
Basse 2
Orgue 5
Choeurs8

52

Melodie4
Drums10
Piano 1
S guit 3
S guit 6
Basse 2
Orgue 5
Choeurs8

55

Melodie4
Drums10
Piano 1
S guit 3
S guit 6
Basse 2
Orgue 5
Choeurs8

58

Melodie4
Drums10
Piano 1
S guit 3
S guit 6
Basse 2
Orgue 5
Choeurs8

60

Melodie4
Drums10
Piano 1
S guit 3
S guit 6
S guit 7
Basse 2
Orgue 5

61

Drums10
Piano 1
S guit 3
S guit 6
S guit 7
Basse 2
Orgue 5

64

Drums10

Piano 1

S guit 3

S guit 6

S guit 7

Basse 2

Orgue 5

67

Melodie4

Drums10

Piano 1

S guit 3

S guit 6

S guit 7

Basse 2

Orgue 5

Choeurs8

70

Melodie4
Drums10
Piano 1
S guit 3
S guit 6
Basse 2
Orgue 5
Choeurs8

73

Melodie4
Drums10
Piano 1
S guit 3
S guit 6
Basse 2
Orgue 5
Choeurs8

76

Melodie4

Drums10

Piano 1

S guit 3

S guit 6

Basse 2

Orgue 5

Choeurs8

77

Melodie4

Drums10

Piano 1

S guit 3

S guit 6

Basse 2

Orgue 5

Choeurs8

80

Melodie4

Drums10

Piano 1

S guit 3

S guit 6

Basse 2

Orgue 5

Choeurs8

83

Melodie4

Drums10

Piano 1

S guit 3

S guit 6

S guit 7

Basse 2

Orgue 5

Choeurs8

86

Melodie4

Drums10

Piano 1

S guit 3

S guit 6

S guit 7

Basse 2

Orgue 5

Choeurs8

88

Melodie4

Drums10

Piano 1

S guit 3

S guit 6

S guit 7

Basse 2

Orgue 5

Choeurs8

89

Melodie4
Drums10
Piano 1
S guit 3
S guit 6
S guit 7
Basse 2
Orgue 5
Choeurs8

91

Melodie4
Drums10
Piano 1
S guit 3
S guit 6
S guit 7
Basse 2
Orgue 5
Choeurs8

93 6 3 6 3 6 21

Drums10

Piano 1

S guit 3

S guit 6

S guit 7

Basse 2

Orgue 5

94

Melodie4

Drums10

Piano 1

S guit 3

S guit 6

S guit 7

Basse 2

Orgue 5

Choeurs8

Melodie4

Roch Voisine - J'entends Frapper

♩ = 122,999969

3

7

11

15

19

24

26

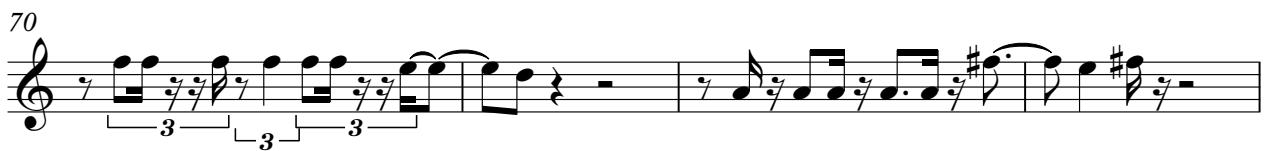
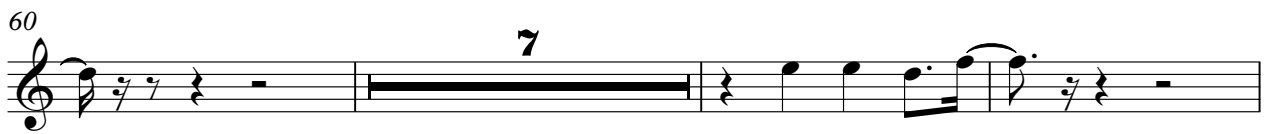
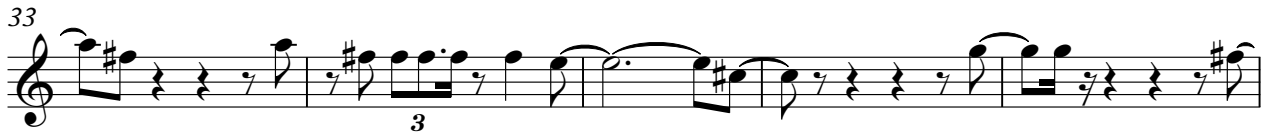

Melodie4

78

82

86

90

♩ = 122,999969

18

V.S.

Drums10

Roch Voisine - J'entends Frapper

Piano 1

♩ = 122,999969

20

23

26

28

31

34

V.S.

36

38

40

42

45

48

50

52

55

58

60

61

64

67

70

V.S.

4

74

Piano 1

76

77

81

84

87

88

89

92

S guit 3

Roch Voisine - J'entends Frapper

♩ = 122,999969

4

6

8

10

12

14

16

18

20

V.S.

25

29

32

35

38

41

44

49

54

59

64

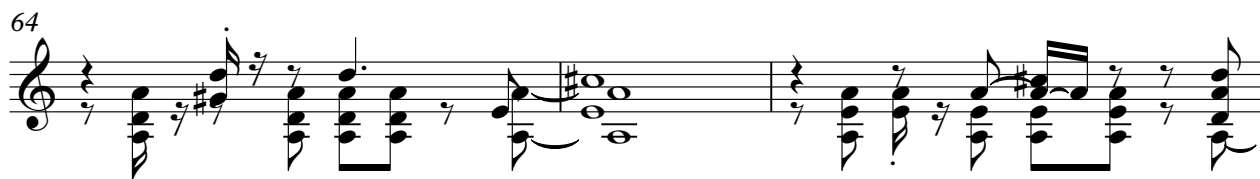

67

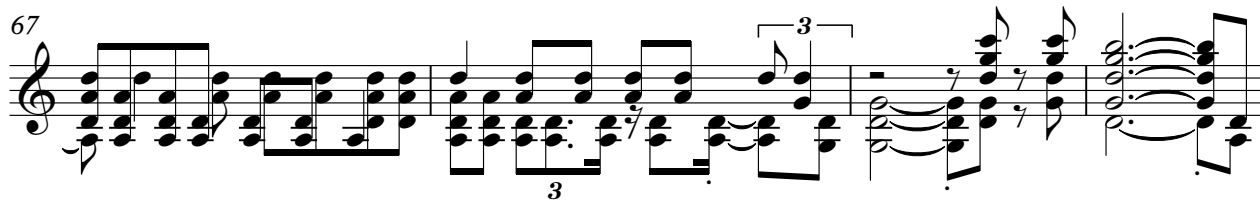

71

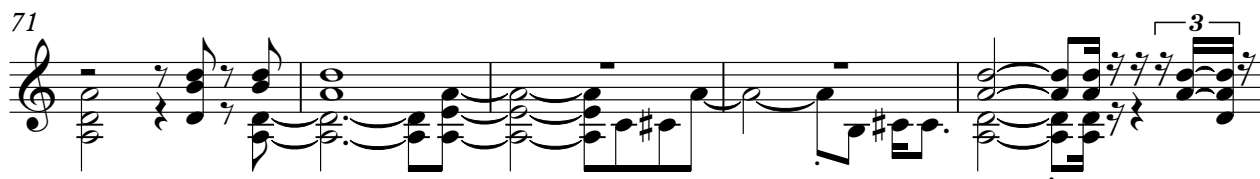

76

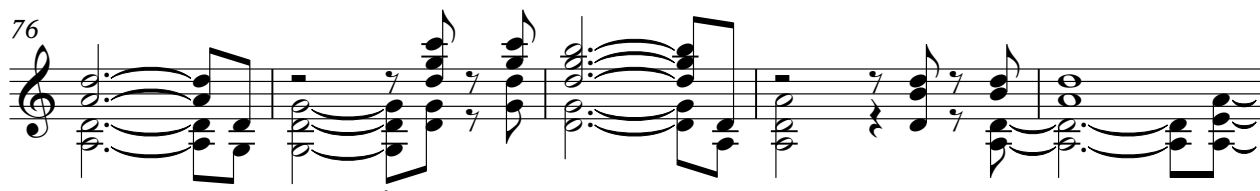

81

85

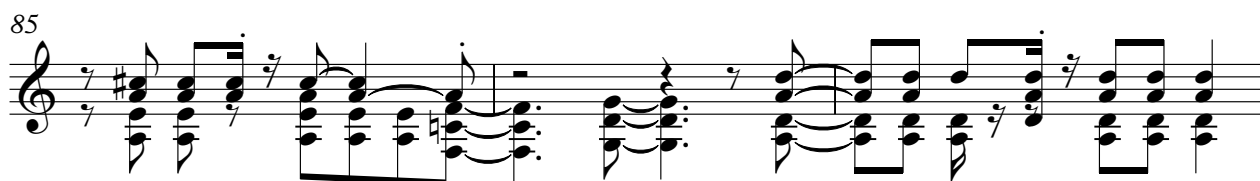

88

91

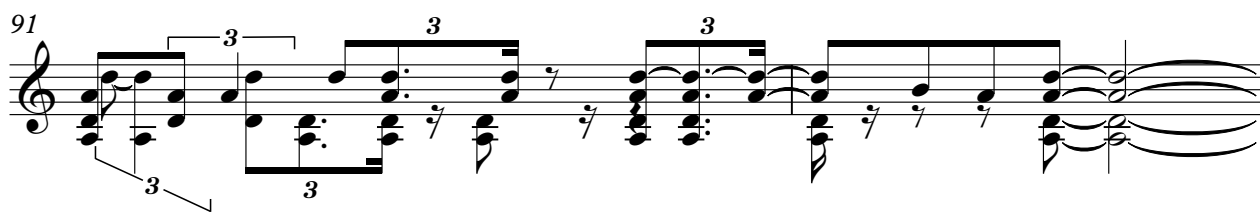

93

S guit 6

Roch Voisine - J'entends Frapper

♩ = 122,999969

4

6

8

10

12

14

16

18

20

V.S.

62

66

69

74

79

84

87

91

♩ = 122,999969

59

62

66

14

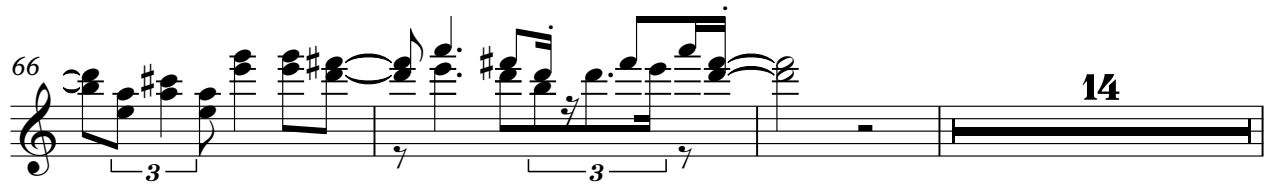

83

87

91

♩ = 122,999969

19

23

27

31

35

39

43

47

51

55

V.S.

59

63

67

71

75

79

83

87

91

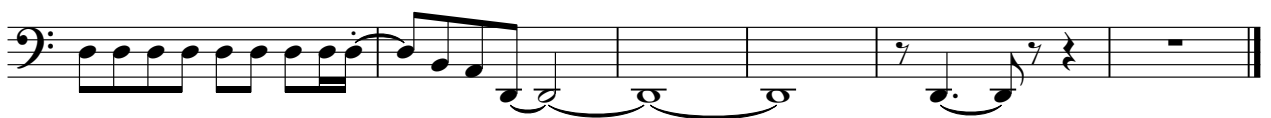

♩ = 122,999969

4

11

19

26

33

40

48

54

2

Orgue 5

58

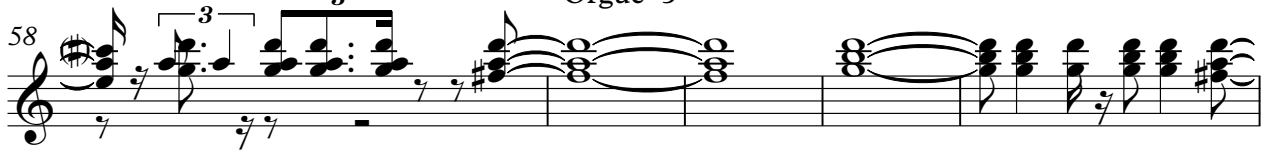

63

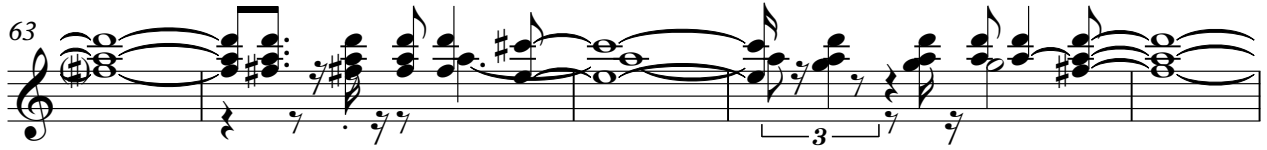

68

74

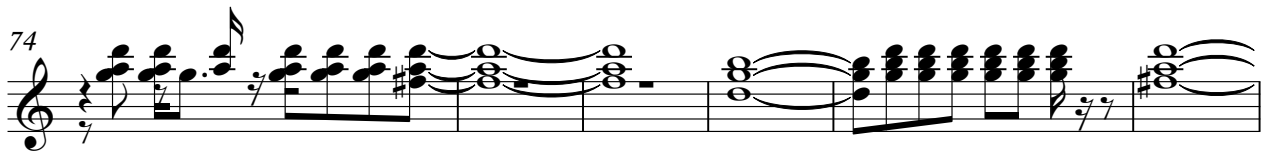

80

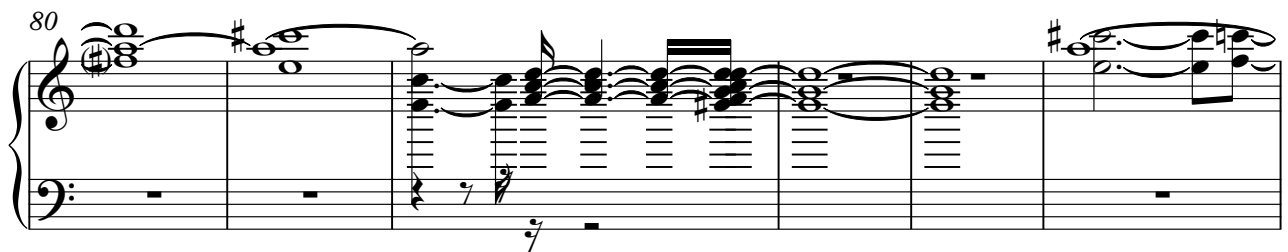

86

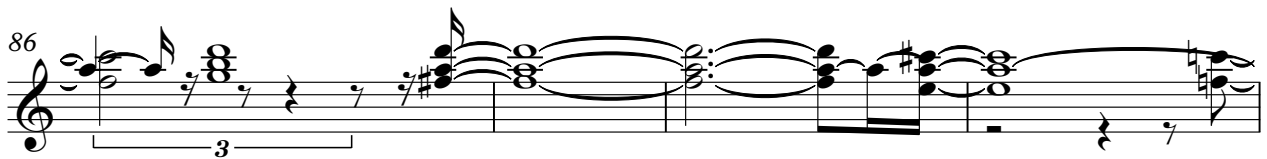

90

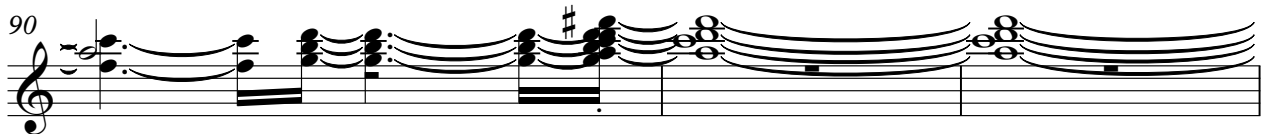

93

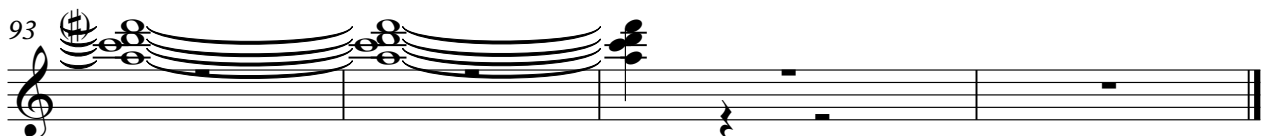

♩ = 122,999969

19

22

25

16

44

48

52

56

58

8

68

72

76

80

84

88

91