

Rock Monsters - roxanne

♩ = 136,001999

(C)1993 Music Sales Ltd.
(C)1993 Music Sales Ltd.

7

Perc. E. Gtr. E. Gtr. A. Bass

9

Perc. E. Gtr. E. Gtr. A. Bass

11

Perc. E. Gtr. E. Gtr. A. Bass E. Bass

14

Perc.

E. Gtr.

E. Gtr.

A. Bass

E. Bass

16

Perc.

E. Gtr.

E. Gtr.

A. Bass

E. Bass

3

18

Perc.

E. Gtr.

E. Gtr.

A. Bass

E. Bass

20

Perc.

E. Gtr.

E. Gtr.

A. Bass

E. Bass

6

23

Perc. E. Gtr. E. Gtr. A. Bass E. Bass

3 3

25

Perc. E. Gtr. E. Gtr. A. Bass E. Bass

6

27

Perc.

E. Gtr.

E. Gtr.

A. Bass

E. Bass

3 6

30

Perc.

E. Gtr.

E. Gtr.

A. Bass

E. Bass

32 7

Perc.

E. Gtr.

E. Gtr.

A. Bass

E. Bass

34

Perc.

E. Gtr.

E. Gtr.

A. Bass

E. Bass

36

Perc. E. Gtr. E. Gtr. A. Bass E. Bass Perc. Organ

39

Perc. E. Gtr. E. Gtr. A. Bass E. Bass Perc. Organ

42

Perc. E. Gtr. E. Gtr. A. Bass E. Bass Perc. Organ

45

Perc. E. Gtr. E. Gtr. A. Bass E. Bass Perc. Organ

48

Perc.

E. Gtr.

E. Gtr.

A. Bass

51

Perc.

E. Gtr.

E. Gtr.

A. Bass

E. Bass

54

Perc.

E. Gtr.

E. Gtr.

A. Bass

E. Bass

56

Perc.

E. Gtr.

E. Gtr.

A. Bass

E. Bass

3

58

Perc.

E. Gtr.

E. Gtr.

A. Bass

E. Bass

60

Perc. E. Gtr. E. Gtr. A. Bass E. Bass

63

Perc. E. Gtr. E. Gtr. A. Bass E. Bass

65

Perc.

E. Gtr.

E. Gtr.

A. Bass

E. Bass

67

Perc.

E. Gtr.

E. Gtr.

A. Bass

E. Bass

70

Perc.

E. Gtr.

E. Gtr.

A. Bass

E. Bass

72

Perc.

E. Gtr.

E. Gtr.

A. Bass

E. Bass

74

Perc.

E. Gtr.

E. Gtr.

A. Bass

E. Bass

76

Perc.

E. Gtr.

E. Gtr.

A. Bass

E. Bass

Perc. Organ

79

Perc.

E. Gtr.

E. Gtr.

A. Bass

E. Bass

Perc. Organ

82

Perc.

E. Gtr.

E. Gtr.

A. Bass

E. Bass

Perc. Organ

85

Perc. E. Gtr. E. Gtr. A. Bass E. Bass Perc. Organ

88

Perc. E. Gtr. E. Gtr. A. Bass E. Bass Perc. Organ

91

Perc. E. Gtr. E. Gtr. A. Bass E. Bass Perc. Organ

94

Perc. E. Gtr. E. Gtr. A. Bass E. Bass Perc. Organ

97

Perc.

E. Gtr.

E. Gtr.

A. Bass

E. Bass

Perc. Organ

100

Perc.

E. Gtr.

E. Gtr.

A. Bass

E. Bass

Perc. Organ

103

Perc. E. Gtr. E. Gtr. A. Bass E. Bass Perc. Organ

106

Perc. E. Gtr. E. Gtr. A. Bass E. Bass Perc. Organ

109 21

Perc. 

E. Gtr. 

E. Gtr. 

A. Bass 

E. Bass 

Perc. Organ 

111

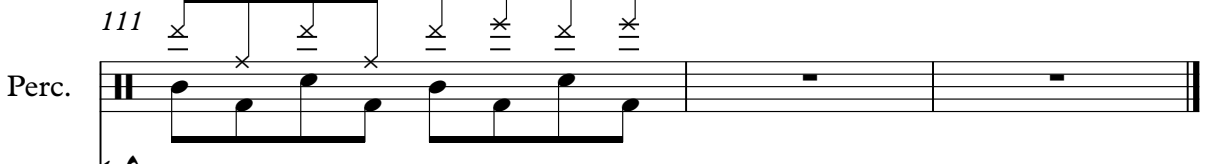
Perc. 

E. Gtr. 

E. Gtr. 

A. Bass 

E. Bass 

Perc. Organ 

Rock Monsters - roxanne

Percussion

♩ = 136,001999

(C)1993 Music Sales Ltd.
(C)1993 Music Sales Ltd.

2

Percussion

29

33

37

41

45

49

53

57

62

66

Percussion

3

71

75

79

83

87

91

95

99

103

107

V.S.

4

110

Percussion

2

Electric Guitar

Rock Monsters - roxanne

♩ = 136,001999

3

6

9

12

16

19

23

26

(C)1993 Music Sales Ltd.
(C)1993 Music Sales Ltd.

30

33

36

40

44

49

53

56

59

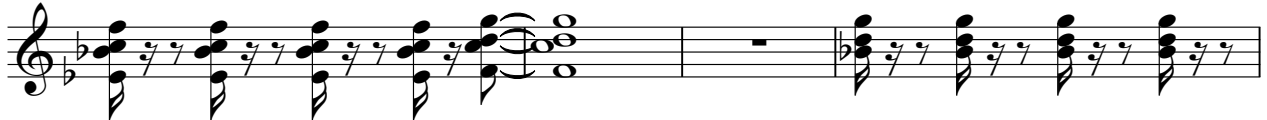

63

66

70

73

76

80

84

88

92

96

100

V.S.

104

108

2

Rock Monsters - roxanne

Electric Guitar

♩ = 136,001999

3

6

9

12

16

19

23

26

30

33

(C)1993 Music Sales Ltd.
(C)1993 Music Sales Ltd.

V.S.

36

40

44

49

53

56

59

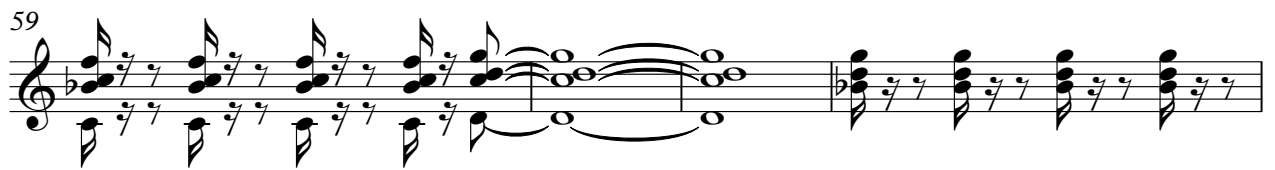

63

66

70

73

76

80

84

88

92

96

100

104

108

V.S.

110

Rock Monsters - roxanne

Acoustic Bass

♩ = 136,001999

5

8

11

15

18

22

25

28

32

34

(C)1993 Music Sales Ltd.
(C)1993 Music Sales Ltd.

V.S.

37

41

45

50

54

57

60

64

67

71

73

75

79

83

87

91

95

99

103

107

V.S.

4

Acoustic Bass

110

Fretless Electric Bass

Rock Monsters - roxanne

♩ = 136,001999
12

17

22

27

32

38

43

6

(C)1993 Music Sales Ltd.
(C)1993 Music Sales Ltd.

2

Footless Electric Bass

53

58

62

67

72

77

83

90

96

101

Percussive Organ

Rock Monsters - roxanne

♩ = 136,001999

36

41

47

29

80

86

92

98

104

109

2

(C)1993 Music Sales Ltd.
(C)1993 Music Sales Ltd.