

Beatles - Fixing a hole

♩ = 94,99992
PsmPlayer V3.80

♩ = 104,99924

9

Cl.

Perc.

E. Gtr.

E. Gtr.
T
A
B

E. Bass

E. Clav.

11

Cl.

Perc.

E. Gtr.

E. Gtr.
T
A
B

E. Bass

E. Clav.

14

Cl.
Perc.
E. Bass
E. Clav.

16

Cl.
Perc.
E. Gtr.
E. Gtr.
E. Bass
E. Clav.

18

Cl.

Perc.

E. Gtr.

E. Gtr.
T
A
B

E. Bass

E. Clav.

21

Cl.

Perc.

E. Gtr.
T
A
B

E. Bass

E. Clav.

23

Cl.

Perc.

E. Gtr.
T
A
B

E. Bass

E. Clav.

25

Cl.

Perc.

E. Gtr.
T
A
B

E. Bass

E. Clav.

27

Cl.

Perc.

E. Gtr.

E. Gtr.

E. Bass

E. Clav.

30

Cl.

Perc.

E. Bass

E. Clav.

33

Cl.

Perc.

E. Gtr.
T
A
B

E. Bass

E. Clav.

35

Cl.

Perc.

E. Gtr.
T
A
B

E. Bass

E. Clav.

38

Perc.

E. Gtr.

E. Bass

E. Clav.

41

Cl.

Whist.

Perc.

E. Gtr.

E. Bass

E. Clav.

44

Cl.
Whist.
Perc.
E. Bass
E. Clav.

46

Cl.
Whist.
Perc.
E. Gtr.
E. Bass
E. Clav.

48

Cl.

Perc.

E. Gtr.

E. Bass

E. Clav.

T
A
B

0 0 3 1 0 3 0 0 3 1 0 3

50

Cl.

Perc.

E. Gtr.

E. Gtr.

E. Bass

E. Clav.

T
A
B

0 0 3 1 0 3 5 6 8 10

53

Cl.

Perc.

E. Bass

E. Clav.

56

Cl.

Perc.

E. Gtr.

E. Bass

E. Clav.

58

Cl.

Perc.

E. Gtr.

E. Bass

E. Clav.

60

Cl.

Perc.

E. Bass

E. Clav.

63

Cl.

Perc.

E. Bass

E. Clav.

65

Cl.

Perc.

E. Bass

E. Clav.

66

Cl.

Perc.

E. Bass

E. Clav.

Beatles - Fixing a hole

Clarinet in B \flat

♩ = 94,999992 ♩ = 104,999924 ♩ = 109,999908

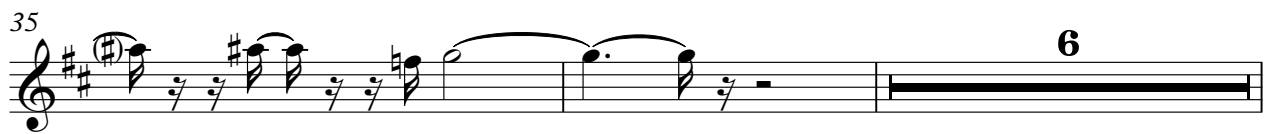
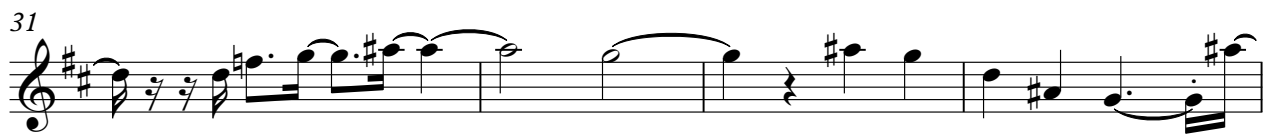

43

47

50

54

58

62

65

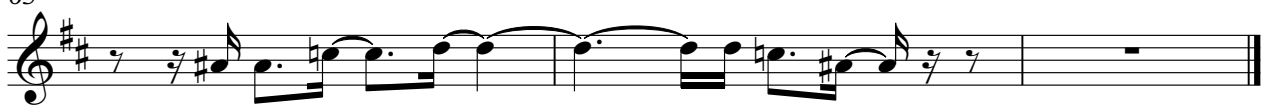

Whistling

Beatles - Fixing a hole

♪ = 94,999992 ♪ = 104,999924 ♫ = 109,999908

40

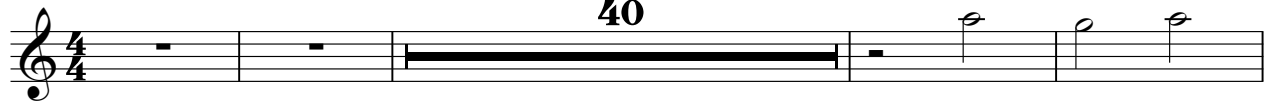

45

20

Beatles - Fixing a hole

Percussion

♩ = 94,999992

♩ = 104,999924

♩ = 109,999908

PsmPlayer V3.80

5

9

13

16

19

23

27

31

35

V.S.

38

41

45

49

53

57

60

63

65

♪ = 94,999992 ♪ = 104,999924 ♫ = 109,999908

6

12

5

19

48

Beatles - Fixing a hole

7-string Electric Guitar

♩ = 94,999992 ♩ = 104,999924 ♩ = 109,999908

6

12

5

2

22

26

5

35

39

44

2

50

5

58

8

♩ = 94,999992 ♪ = 104,999924 ♫ = 109,999908

2

Fretless Electric Bass

45

49

54

58

63

66

Beatles - Fixing a hole

Electric Clavichord

♩ = 94,999992 ♩ = 104,999924 ♩ = 109,999908

5

10

16

21

25

30

35

V.S.

41

46

50

55

61

65

Electric Clavichord

Beatles - Fixing a hole

♪ = 94,999992 ♪ = 104,999924 ♪ = 109,999908

64