

Rock Styles Medley - Rock Medley Nr 2 Medley

♩ = 124,000252

Snare
Snare
Snare

BD
BD

Crash
HiHat
HiHat&Cr

PowerTom
PowerToms

Kuhglock
Kuhglocke

Gitarre
Gitarre

Bass
Bass

D-50 Cho
D-50 Chor

Synbass
Synbass

Brass
Brass

Fl.,che
Fl.,che

Wave Squ
Wave Squa

Wave Saw
Wave Saw

♩ = 124,000252

Streiche
Streicher

5

Snare

BD

HiHat&Cr

Gitarre

Bass

Synbass

Brass

Fl.,che

Wave Saw

Streiche

8

Snare

BD

HiHat&Cr

Gitarre

Bass

Synbass

Brass

Fl.,che

Wave Saw

Streiche

11

Snare

BD

HiHat&Cr

Gitarre

Bass

Synbass

Fl.,che

Wave Saw

Streiche

14

Snare

BD

HiHat&Cr

PowerTom

Gitarre

Bass

Synbass

Fl.,che

Wave Saw

Streiche

17

BD
HiHat&Cr
Kuhglock
Bass
Synbass
Fl.,che
Wave Squ

22

BD
HiHat&Cr
Kuhglock
Bass
Synbass
Brass
Fl.,che
Wave Squ
Wave Saw

26

BD

HiHat&Cr

Kuhglock

Bass

Synbass

Brass

Fl.,che

Wave Squ

Wave Saw

30

Snare

BD

HiHat&Cr

Kuhglock

Bass

Synbass

Brass

Fl.,che

Wave Squ

Wave Saw

34

Snare
BD
HiHat&Cr
Bass
Synbass
Fl.,che
Wave Squ
Wave Saw

37

Snare
BD
HiHat&Cr
Bass
Synbass
Fl.,che
Wave Squ
Wave Saw

40

43

46

Snare

BD

HiHat&Cr

Bass

Synbass

Fl.,che

Wave Squ

Wave Saw

Streiche

49

Snare

BD

HiHat&Cr

Bass

Synbass

Fl.,che

Wave Squ

Wave Saw

Streiche

52

Snare

BD

HiHat&Cr

PowerTom

Bass

Synbass

Brass

Fl.,che

Wave Squ

Wave Saw

Streiche

56

Snare

BD

HiHat&Cr

Gitarre

Bass

D-50 Cho

Synbass

Brass

Fl.,che

Wave Saw

Streiche

61

BD

HiHat&Cr

Gitarre

Bass

D-50 Cho

Fl.,che

Wave Saw

Streiche

66

Snare

BD

HiHat&Cr

PowerTom

Gitarre

Bass

D-50 Cho

Fl.,che

Wave Saw

Streiche

71

Snare

BD

HiHat&Cr

Gitarre

Bass

D-50 Cho

Fl.,che

Wave Saw

Streiche

75

Snare

BD

HiHat&Cr

Gitarre

Bass

D-50 Cho

Fl.,che

Wave Saw

Streiche

79

Snare

BD

HiHat&Cr

Gitarre

Bass

D-50 Cho

Fl.,che

Wave Saw

Streiche

82

85

88

92

97

101

Snare
BD
HiHat&Cr
Bass
Wave Saw

104

Snare
BD
HiHat&Cr
Bass
Wave Saw

107

Snare
BD
HiHat&Cr
Bass
Fl.,che
Wave Saw
Streiche

110

Snare
BD
HiHat&Cr
Bass
Fl.,che
Wave Saw
Streiche

113

Snare
BD
HiHat&Cr
Gitarre
Bass
Synbass
Brass
Fl.,che
Wave Saw
Streiche

116

120

123

- Gitarre (Guitar):** Shows a guitar tab with fret numbers (0, 2, 3) on strings A, B, and E.
- Synbass (Synthesizer Bass):** Provides harmonic support with chords and moving lines.
- Brass:** Features a melodic line with various intervals and rests.
- Streiche (Strings):** Provides harmonic support with chords and moving lines.

Snare

Rock Styles Medley - Rock Medley Nr 2 Medley

♩ = 124,000252

Snare
Snare

4

10

16

15

35

41

47

52

3

11

BD

Rock Styles Medley - Rock Medley Nr 2 Medley

BD ♩ = 124,000252
BD
2

8

14

19

23

27

31

36

42

48

V.S.

2

BD

54

60

67

73

79

84

89

101

107

113

119

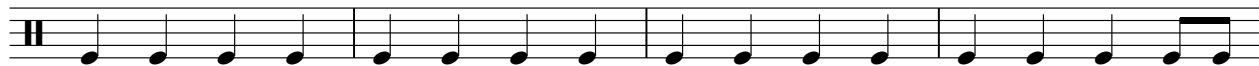

123

Rock Styles Medley - Rock Medley Nr 2 Medley

HiHat&Cr

♩ = 124,000252
HiHat&Cr
Crash
HiHat

2

8

14

20

26

32

38

44

50

56

V.S.

2

HiHat&Cr

61

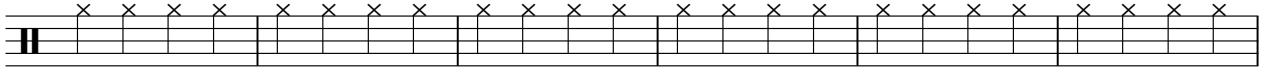

67

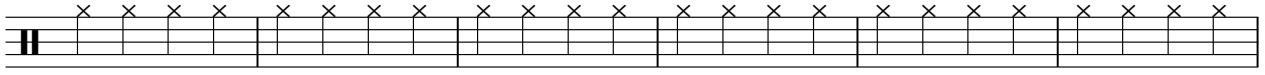

73

79

83

86

89

95

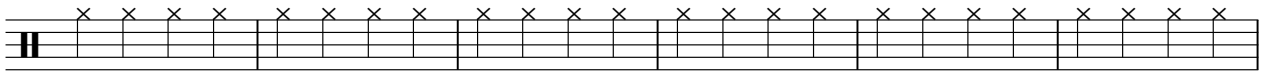

101

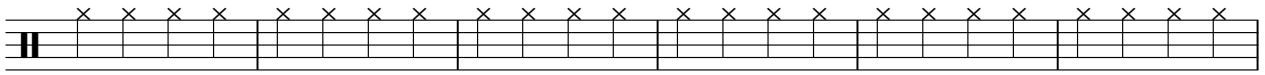

107

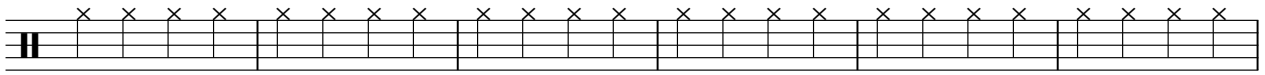

113

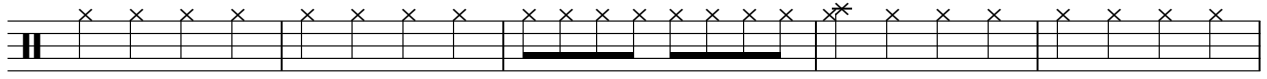

118

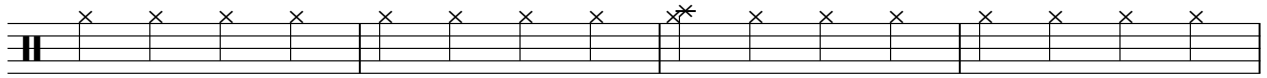

122

PowerTom

Rock Styles Medley - Rock Medley Nr 2 Medley

♩ = 124,000252
PowerToms
PowerTom **3**

Kuhglock

Rock Styles Medley - Rock Medley Nr 2 Medley

♩ = 124,000252

Kuhglock

Kuhglocke

16

21

27

31

Rock Styles Medley - Rock Medley Nr 2 Medley

Gitarre

♩ = 124,000252

Gitarre
Gitarre

6

E	10	10	10	10	10	8	11	10	13
B									13
G	[Barred Chord]								
D	[Barred Chord]								
A	[Barred Chord]								
B	[Barred Chord]								
E	[Barred Chord]								
A	[Barred Chord]								

11

E	10	8	5	8	5	15	1	1	1
B									
G									
D									
A									
B									
E									
A									

16

40

E									
B									
G									
D									
A									
B									
E									
A									

60

E									
B									
G									
D									
A									
B									
E									
A									

67

E									
B									
G									
D									
A									
B									
E									
A									

75

E									
B									
G									
D									
A									
B									
E									
A									

81

34

E									
B									
G									
D									
A									
B									
E									
A									

119

3

E									
B									
G									
D									
A									
B									
E									
A									

Rock Styles Medley - Rock Medley Nr 2 Medley

Bass

♩ = 124,000252

Bass
Bass

2

5

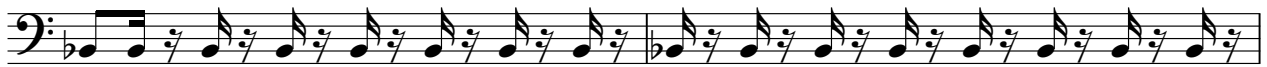

7

9

11

13

15

20

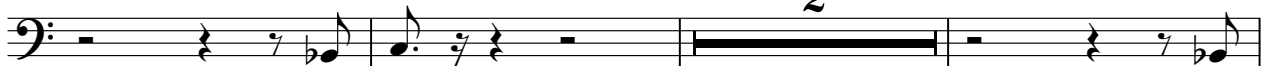

25

32

36

40

44

48

52

57

64

70

73

76

79

82

85

88

91

100

102

104

106

V.S.

108

110

112

114

117

120

123

Rock Styles Medley - Rock Medley Nr 2 Medley

D-50 Cho

♩ = 124,000252

D-50 Cho
D-50 Chor

56

62

69

77

85

36

Rock Styles Medley - Rock Medley Nr 2 Medley

Synbass

♩ = 124,000252

Synbass
Synbass

6 2

12 2

17 2 2

25 2 2

33

35

37

39

41

43

V.S.

45

47

49

51

54

115

117

120

122

124

Rock Styles Medley - Rock Medley Nr 2 Medley

Brass

♩ = 124,000252

Brass
Brass

6 15

24 2 2

32 18

53

56 27

86 29 6

123

Rock Styles Medley - Rock Medley Nr 2 Medley

Fl.,che

♩ = 124,000252

Fl.,che

Fl.,che

2

10

19

27

36

45

54

61

68

75

V.S.

83

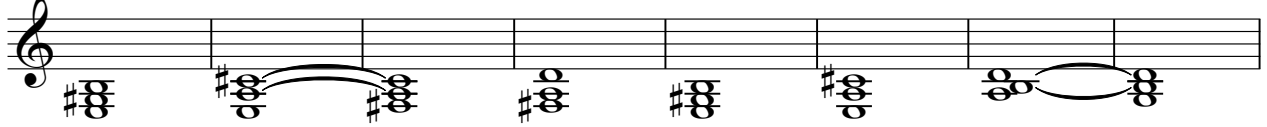

91

15

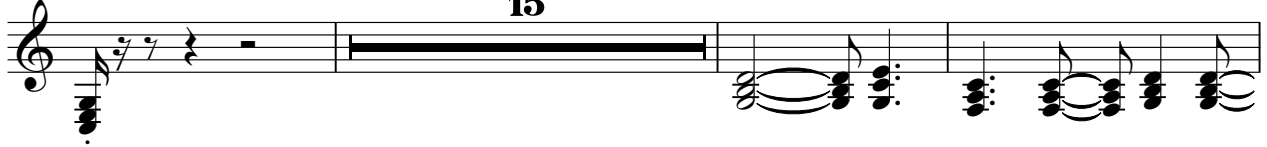

109

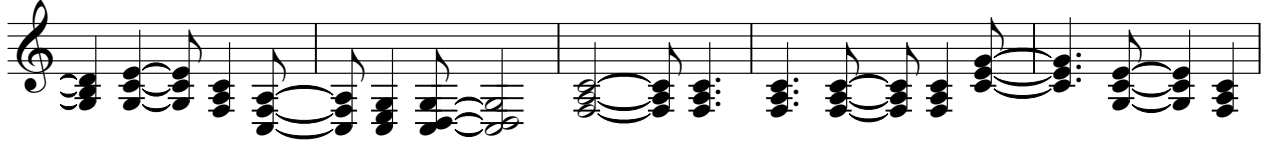

114

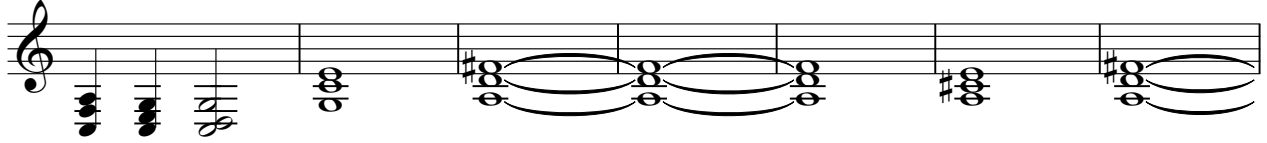

121

Rock Styles Medley - Rock Medley Nr 2 Medley

Wave Saw

♩ = 124,000252

Wave Saw
Wave Saw 4

V.S.

60

64

68

72

76

80

83

85

87

90

Wave Saw

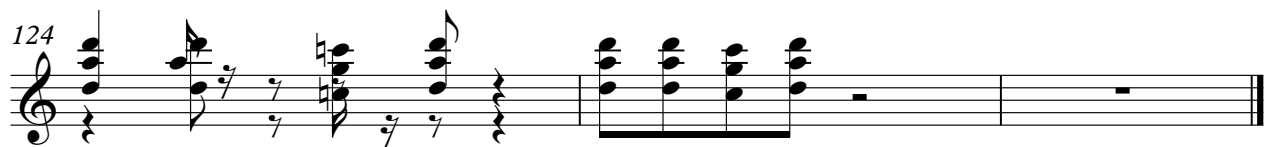

Rock Styles Medley - Rock Medley Nr 2 Medley

Streiche

♩ = 124,000252
Streicher
Streiche 2

5

7

9

11

13

15

16

26

Streiche

43

45

47

49

51

55

63

71

79

26

112

120

Streiche

3