

Rocky Horror - Time Warp

♩ = 150,000000

Baroque Trumpet

Percussion

Jazz Guitar

Jazz Guitar

Electric Bass

Solo

4

Perc.

J. Gtr.

6

Bar. Tpt.

Perc.

J. Gtr.

E. Bass

8

Bar. Tpt.

Perc.

J. Gtr.

E. Bass

10

Bar. Tpt.

Perc.

J. Gtr.

E. Bass

12

Bar. Tpt.

Perc.

J. Gtr.

E. Bass

14

Bar. Tpt.

Perc.

J. Gtr.

E. Bass

16

Bar. Tpt.

Perc.

J. Gtr.

E. Bass

18

Bar. Tpt.

Perc.

J. Gtr.

E. Bass

20

Bar. Tpt.

Perc.

J. Gtr.

E. Bass

22

Bar. Tpt.

Perc.

J. Gtr.

E. Bass

Solo

23

Bar. Tpt.

Perc.

J. Gtr.

J. Gtr.

E. Bass

Solo

25

Bar. Tpt.

Perc.

J. Gtr.

J. Gtr.

E. Bass

Solo

27

Bar. Tpt.
Perc.
J. Gtr.
J. Gtr.
E. Bass
Solo

29

Bar. Tpt.
Perc.
J. Gtr.
J. Gtr.
E. Bass
Solo

31

Bar. Tpt.
Perc.
J. Gtr.
J. Gtr.
E. Bass
Solo

33

Bar. Tpt.
Perc.
J. Gtr.
J. Gtr.
E. Bass
Solo

35

Bar. Tpt.

Perc.

J. Gtr.

J. Gtr.

E. Bass

Solo

38

Bar. Tpt.

Perc.

J. Gtr.

J. Gtr.

E. Bass

Solo

41

Bar. Tpt.
Perc.
J. Gtr.
J. Gtr.
E. Bass
Solo

43

Bar. Tpt.
Perc.
J. Gtr.
E. Bass
Solo

45

Bar. Tpt.

Perc.

J. Gtr.

E. Bass

Solo

47

Bar. Tpt.

Perc.

J. Gtr.

E. Bass

Solo

49

Bar. Tpt.

Perc.

J. Gtr.

E. Bass

Solo

51

Bar. Tpt.

Perc.

J. Gtr.

E. Bass

Solo

53

Bar. Tpt.

Perc.

J. Gtr.

E. Bass

Solo

55

Bar. Tpt.

Perc.

J. Gtr.

J. Gtr.

E. Bass

Solo

58

Bar. Tpt.

Perc.

J. Gtr.

J. Gtr.

E. Bass

Solo

61

Bar. Tpt.

Perc.

J. Gtr.

J. Gtr.

E. Bass

Solo

63

Bar. Tpt.
Perc.
J. Gtr.
J. Gtr.
E. Bass
Solo

65

Bar. Tpt.
Perc.
J. Gtr.
J. Gtr.
E. Bass
Solo

67

Bar. Tpt.
Perc.
J. Gtr.
J. Gtr.
E. Bass
Solo

69

Bar. Tpt.
Perc.
J. Gtr.
J. Gtr.
E. Bass
Solo

71

Bar. Tpt.

Perc.

J. Gtr.

J. Gtr.

E. Bass

Solo

73

Bar. Tpt.

Perc.

J. Gtr.

J. Gtr.

E. Bass

Solo

75

Bar. Tpt.
Perc.
J. Gtr.
J. Gtr.
E. Bass
Solo

77

Bar. Tpt.
Perc.
J. Gtr.
J. Gtr.
E. Bass
Solo

79

Bar. Tpt.

Perc.

J. Gtr.

J. Gtr.

E. Bass

Solo

81

Bar. Tpt.

Perc.

J. Gtr.

J. Gtr.

E. Bass

Solo

83

Bar. Tpt.
Perc.
J. Gtr.
J. Gtr.
E. Bass
Solo

85

Bar. Tpt.
Perc.
J. Gtr.
J. Gtr.
E. Bass
Solo

87

Bar. Tpt.

Perc.

J. Gtr.

J. Gtr.

E. Bass

Solo

89

Bar. Tpt.

Perc.

J. Gtr.

J. Gtr.

E. Bass

Solo

91

Bar. Tpt.

Perc.

J. Gtr.

J. Gtr.

E. Bass

Solo

94

Bar. Tpt.

Perc.

J. Gtr.

J. Gtr.

E. Bass

Solo

96

Bar. Tpt.
Perc.
J. Gtr.
J. Gtr.
E. Bass
Solo

99

Bar. Tpt.
Perc.
J. Gtr.
J. Gtr.
E. Bass
Solo

101

Bar. Tpt.

Perc.

J. Gtr.

J. Gtr.

E. Bass

Solo

102

Bar. Tpt.

Perc.

J. Gtr.

J. Gtr.

E. Bass

Solo

103

Bar. Tpt.

Perc.

J. Gtr.

J. Gtr.

E. Bass

Solo

105

Bar. Tpt.

Perc.

J. Gtr.

J. Gtr.

E. Bass

Solo

107

Bar. Tpt.

Perc.

J. Gtr.

J. Gtr.

E. Bass

Solo

109

Bar. Tpt.

Perc.

J. Gtr.

J. Gtr.

E. Bass

Solo

111

Bar. Tpt.

Perc.

J. Gtr.

J. Gtr.

E. Bass

Solo

114

Bar. Tpt.

Perc.

J. Gtr.

J. Gtr.

E. Bass

Solo

117

Bar. Tpt.
Perc.
J. Gtr.
J. Gtr.
E. Bass
Solo

119

Bar. Tpt.
Perc.
J. Gtr.
E. Bass
Solo

121

Bar. Tpt.
Perc.
J. Gtr.
E. Bass
Solo

123

Bar. Tpt.
Perc.
J. Gtr.
E. Bass
Solo

125

Bar. Tpt.

Perc.

J. Gtr.

E. Bass

Solo

126

Bar. Tpt.

Perc.

J. Gtr.

E. Bass

Solo

127

Bar. Tpt.
Perc.
J. Gtr.
E. Bass
Solo

129

Bar. Tpt.
Perc.
J. Gtr.
E. Bass
Solo

130

Bar. Tpt.

Perc.

J. Gtr.

J. Gtr.

E. Bass

Solo

6

6

3

132

Bar. Tpt.

Perc.

J. Gtr.

J. Gtr.

E. Bass

Solo

134

Bar. Tpt.

Perc.

J. Gtr.

J. Gtr.

E. Bass

Solo

137

Bar. Tpt.

Perc.

J. Gtr.

J. Gtr.

E. Bass

Solo

139

Solo

140

Perc.

J. Gtr.

E. Bass

Solo

Baroque Trumpet

Rocky Horror - Time Warp

♩ = 150,000000

4

9

14

19

24

29

33

39

44

48

53

59

65

70

74

80

85

Baroque Trumpet

3

89

95

100

104

108

113

119

122

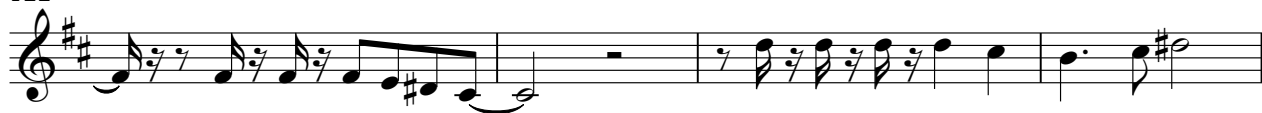

126

131

V.S.

Baroque Trumpet

135

5

Rocky Horror - Time Warp

Percussion

♩ = 150,000000

8

14

20

24

28

32

36

40

44

V.S.

Percussion

48

52

56

60

64

68

72

76

80

84

Percussion

88

92

96

100

104

108

112

116

120

124

V.S.

4

Percussion

128

132

136

138

2

♩ = 150,000000

5

7

9

11

13

15

17

19

22

V.S.

24

26

28

30

32

34

37

41

44

47

V.S.

77

80

82

84

86

88

90

93

96

99

101

103

105

107

109

113

117

120

123

125

V.S.

127

129

133

137

♩ = 150,000000

19

24

29

34

39

12

55

61

65

70

75

V.S.

138

Electric Bass

Rocky Horror - Time Warp

♩ = 150,000000

5

10

15

21

26

31

36

42

47

52

V.S.

57

62

67

72

77

81

86

91

97

102

107

113

118

123

128

134

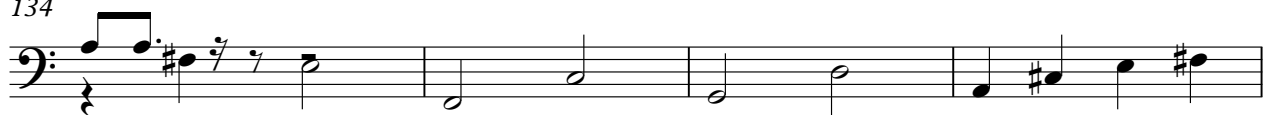

138

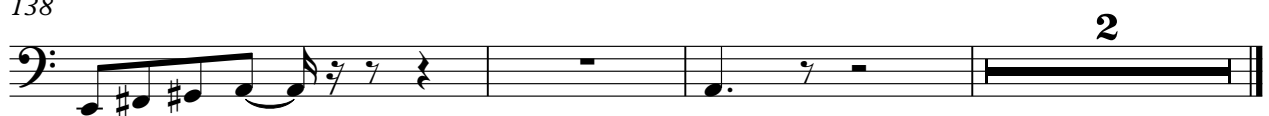

Rocky Horror - Time Warp

Solo

♩ = 150,000000

20

22

23

25

27

30

33

37

40

44

V.S.

48

51

54

57

60

63

66

68

71

74

77

6

79

81

83

86

89

93

95

99

101

4

102

Solo

6

3

6

103

106

108

110

114

117

120

124

126

6

3

Solo

5

128

130

132

136

139

140