

Rod Stewart - Sailing 1

♩ = 130,004913

At the bottom of the score, there is a tempo marking: ♩ = 130,004913.

7

STEEL GTR

E.PIANO 1

3

3

9

STEEL GTR

E.PIANO 1

ORGAN 2

3

3

12

STEEL GTR

E.PIANO 1

ORGAN 2

CALLIOPE

3

6

6

13

STEEL GTR

FINGERDBA

E.PIANO 1

ORGAN 2

CALLIOPE

14

STEEL GTR

FINGERDBA

E.PIANO 1

CALLIOPE

17

STEEL GTR

FINGERDBA

E.PIANO 1

CALLIOPE

20

STEEL GTR

FINGERDBA

E.PIANO 1

CALLIOPE

22

STEEL GTR

FINGERDBA

E.PIANO 1

CALLIOPE

23

STEEL GTR

FINGERDBA

E.PIANO 1

CALLIOPE

25

STEEL GTR

FINGERDBA

E.PIANO 1

CALLOPE

27

STEEL GTR

STEEL GTR

FINGERDBA

E.PIANO 1

CALLOPE

29

DRUMS

STEEL GTR

STEEL GTR

FINGERDBA

ORGAN 2

CALLOPE

35

36

DRUMS

STEEL GTR

STEEL GTR

FINGERDBA

ORGAN 2

CALLIOPE

DRUMS

STEEL GTR

STEEL GTR

FINGERDBA

ORGAN 2

CALLIOPE

39

DRUMS

STEEL GTR

STEEL GTR

FINGERDBA

ORGAN 2

CALLIOPE

40

DRUMS

STEEL GTR

STEEL GTR

FINGERDBA

ORGAN 2

CALLIOPE

42

DRUMS

STEEL GTR

STEEL GTR

FINGERDBA

ORGAN 2

CALLIOPE

44

DRUMS

STEEL GTR

FINGERDBA

ORGAN 2

CALLIOPE

46

DRUMS

STEEL GTR

FINGERDBA

ORGAN 2

CALLIOPE

49

52

55

64

67

76

DRUMS

STEEL GTR

STEEL GTR

OVERDRIVE

OVERDRIVE

OVERDRIVE

OVERDRIVE

FINGERDBA

CHOIR AAH

ORGAN 2

79

DRUMS

OVERDRIVE

OVERDRIVE

OVERDRIVE

OVERDRIVE

FINGERDBA

ORGAN 2

84

DRUMS

OVERDRIVE

OVERDRIVE

OVERDRIVE

OVERDRIVE

FINGERDBA

ORGAN 2

87

DRUMS

OVERDRIVE

OVERDRIVE

OVERDRIVE

OVERDRIVE

OVERDRIVE

FINGERDBA

ORGAN 2

STRINGS

91

The musical score consists of the following parts:

- DRUMS:** A drum set part with a snare drum and a bass drum. The snare drum is marked with 'x' symbols, and the bass drum is marked with 'o' symbols. The rhythm is a simple 4/4 pattern.

100

103

112

DRUMS

STEEL GTR

FINGERDBA

ORGAN 2

CALLIOPE

STRINGS

115

DRUMS

STEEL GTR

FINGERDBA

ORGAN 2

CALLIOPE

STRINGS

124

127

DRUMS

Rod Stewart - Sailing 1

♩ = 130,004913

27

33

40

46

51

56

61

66

71

76

V.S.

DRUMS

81

86

91

96

101

106

111

116

121

126

STEEL GTR

Rod Stewart - Sailing 1

♩ = 130,004913

3

7

10

13

16

19

22

25

28

30

3

V.S.

STEEL GTR

45

47

50

53

56

59

62

65

68

71

STEEL GTR

120

OVERDRIVE

Rod Stewart - Sailing 1

♩ = 130,004913

74

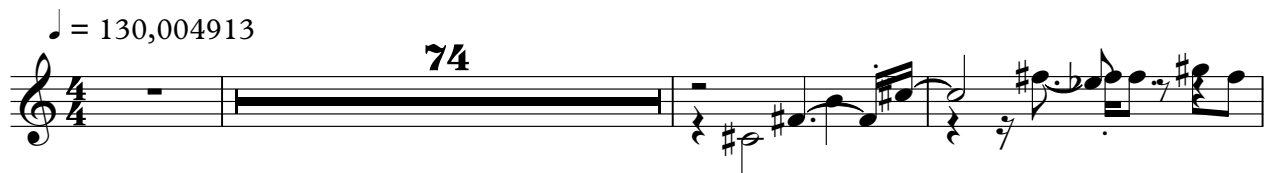

78

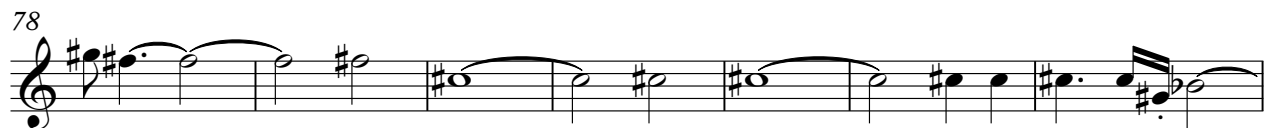

85

3

90

3 6 6

94

36

OVERDRIVE

Rod Stewart - Sailing 1

♩ = 130,004913

74

77

81

85

89

93

36

OVERDRIVE

Rod Stewart - Sailing 1

♩ = 130,004913

75

81

89

94

36

♩ = 130,004913

11

19

28

36

44

51

58

64

70

76

V.S.

81

87

93

99

106

112

118

124

127

CHOIR AAH

Rod Stewart - Sailing 1

♩ = 130,004913

59

65

72

76

54

E.PIANO 1

Rod Stewart - Sailing 1

♩ = 130,004913

3

7

3

3

9

3

12

3

6

6

13

6

6

6

6

14

4

20

3

2

ORGAN 2

Rod Stewart - Sailing 1

♩ = 130,004913

9 15

This block shows the beginning of the organ part. It features a treble clef and a 4/4 time signature. Above the staff, there are two sets of vertical lines representing organ registration or fingering, with a sharp sign (#) above the first set. The first measure is a whole rest, followed by a measure with a whole note chord. The second measure is a whole rest, followed by a measure with a whole note chord. The third measure is a whole rest, followed by a measure with a whole note chord. The fourth measure is a whole rest, followed by a measure with a whole note chord. The fifth measure is a whole rest, followed by a measure with a whole note chord. The sixth measure is a whole rest, followed by a measure with a whole note chord. The seventh measure is a whole rest, followed by a measure with a whole note chord. The eighth measure is a whole rest, followed by a measure with a whole note chord. The ninth measure is a whole rest, followed by a measure with a whole note chord. The tenth measure is a whole rest, followed by a measure with a whole note chord. The eleventh measure is a whole rest, followed by a measure with a whole note chord. The twelfth measure is a whole rest, followed by a measure with a whole note chord. The thirteenth measure is a whole rest, followed by a measure with a whole note chord. The fourteenth measure is a whole rest, followed by a measure with a whole note chord. The fifteenth measure is a whole rest, followed by a measure with a whole note chord.

29

This block shows the musical staff starting at measure 29. It features a treble clef and a key signature of one sharp (F#). The music consists of a series of chords and melodic lines, with a tempo marking of 130,004913.

38

This block shows the musical staff starting at measure 38. It features a treble clef and a key signature of one sharp (F#). The music consists of a series of chords and melodic lines, with a tempo marking of 130,004913.

46

This block shows the musical staff starting at measure 46. It features a treble clef and a key signature of one sharp (F#). The music consists of a series of chords and melodic lines, with a tempo marking of 130,004913.

54

This block shows the musical staff starting at measure 54. It features a treble clef and a key signature of one sharp (F#). The music consists of a series of chords and melodic lines, with a tempo marking of 130,004913.

62

This block shows the musical staff starting at measure 62. It features a treble clef and a key signature of one sharp (F#). The music consists of a series of chords and melodic lines, with a tempo marking of 130,004913.

69

This block shows the musical staff starting at measure 69. It features a grand staff (treble and bass clefs) and a key signature of one sharp (F#). The music consists of a series of chords and melodic lines, with a tempo marking of 130,004913.

77

This block shows the musical staff starting at measure 77. It features a treble clef and a key signature of one sharp (F#). The music consists of a series of chords and melodic lines, with a tempo marking of 130,004913.

85

This block shows the musical staff starting at measure 85. It features a treble clef and a key signature of one sharp (F#). The music consists of a series of chords and melodic lines, with a tempo marking of 130,004913.

V.S.

ORGAN 2

93

100

108

116

124

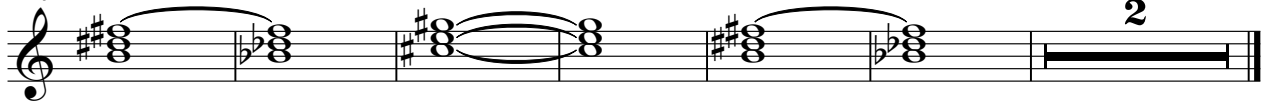

CALLIOPE

Rod Stewart - Sailing 1

♩ = 130,004913

10

16

23

30

37

43

50

56

62

68

V.S.

CALLIOPE

