

Rod Stewart - Sailing 2

♩ = 64,000000
Melody

The score is for the song 'Sailing 2' by Rod Stewart. It is in 4/4 time with a tempo of 64,000000. The instruments listed are: Bass Flute, Drums, Percussion, Steel guitar (Jazz Guitar), Steel guitar (Jazz Guitar), Jazz guitar, Overdrive guitar (Electric Guitar), Overdrive guitar (Electric Guitar), Fingering bass (Electric Bass), Choir ah, Organ 2, and Strings (Viola). The first system shows the beginning of the piece with a melody line for the steel guitar.

This section provides a detailed view of the Jazz Guitar and Percussive Organ parts. The Jazz Guitar part features a complex melodic line with triplets and slurs. The Percussive Organ part provides a rhythmic accompaniment with chords and single notes.

5

B. Fl.

J. Gtr.

Perc. Organ

6

B. Fl.

J. Gtr.

E. Bass

Perc. Organ

7

B. Fl.

J. Gtr.

E. Bass

9

B. Fl.

J. Gtr.

E. Bass

Perc. Organ

10

B. Fl.

J. Gtr.

E. Bass

Perc. Organ

11

B. Fl.

J. Gtr.

E. Bass

Perc. Organ

12

B. Fl.

J. Gtr.

E. Bass

Perc. Organ

13

B. Fl.

J. Gtr.

J. Gtr.

E. Bass

Perc. Organ

14

B. Fl.

Perc.

J. Gtr.

J. Gtr.

J. Gtr.

E. Bass

Perc. Organ

15

B. Fl.

Perc.

J. Gtr.

J. Gtr.

J. Gtr.

E. Bass

Perc. Organ

17

B. Fl.

Perc.

J. Gtr.

J. Gtr.

J. Gtr.

E. Bass

Perc. Organ

18

B. Fl.

Perc.

J. Gtr.

J. Gtr.

J. Gtr.

E. Bass

Perc. Organ

19

B. Fl.

Perc.

J. Gtr.

J. Gtr.

J. Gtr.

E. Bass

Perc. Organ

20

B. Fl.

Perc.

J. Gtr.

J. Gtr.

J. Gtr.

E. Bass

Perc. Organ

21

B. Fl.

Perc.

J. Gtr.

J. Gtr.

J. Gtr.

E. Bass

A.

Perc. Organ

22

B. Fl.

Perc.

J. Gtr.

J. Gtr.

E. Bass

A.

Perc. Organ

23

B. Fl.

Perc.

J. Gtr.

J. Gtr.

E. Bass

A.

Perc. Organ

24

B. Fl.

Perc.

J. Gtr.

J. Gtr.

E. Bass

A.

Perc. Organ

25

B. Fl.

Perc.

J. Gtr.

J. Gtr.

E. Bass

A.

Perc. Organ

26

B. Fl.

Perc.

J. Gtr.

J. Gtr.

E. Bass

A.

Perc. Organ

27

B. Fl.

Perc.

J. Gtr.

J. Gtr.

E. Bass

A.

Perc. Organ

28

B. Fl.

Perc.

J. Gtr.

J. Gtr.

E. Bass

A.

Perc. Organ

29

B. Fl.

Perc.

J. Gtr.

J. Gtr.

E. Bass

A.

Perc. Organ

30

B. Fl.

Perc.

J. Gtr.

J. Gtr.

E. Bass

A.

Perc. Organ

31

B. Fl.

Perc.

J. Gtr.

J. Gtr.

E. Bass

A.

Perc. Organ

32

B. Fl.

Perc.

J. Gtr.

J. Gtr.

E. Bass

A.

Perc. Organ

33

B. Fl.

Perc.

J. Gtr.

J. Gtr.

E. Bass

A.

Perc. Organ

34

B. Fl.

Perc.

J. Gtr.

J. Gtr.

E. Bass

A.

Perc. Organ

35

B. Fl.

Perc.

J. Gtr.

J. Gtr.

E. Bass

A.

Perc. Organ

36

B. Fl.

Perc.

J. Gtr.

J. Gtr.

E. Bass

A.

Perc. Organ

37

B. Fl.

Perc.

J. Gtr.

J. Gtr.

E. Gtr.

E. Bass

A.

Perc. Organ

38

Perc.

J. Gtr.

J. Gtr.

E. Gtr.

E. Gtr.

E. Bass

Perc. Organ

39

Perc.

J. Gtr.

J. Gtr.

E. Gtr.

E. Gtr.

E. Bass

Perc. Organ

40

Perc.

J. Gtr.

J. Gtr.

E. Gtr.

E. Gtr.

E. Bass

Perc. Organ

41

Perc.

J. Gtr.

J. Gtr.

E. Gtr.

E. Gtr.

E. Bass

Perc. Organ

42

43

44

45

46

B. Fl.

Perc.

J. Gtr.

J. Gtr.

E. Gtr.

E. Gtr.

E. Bass

A.

Perc. Organ

Vla.

47

B. Fl.

Perc.

J. Gtr.

J. Gtr.

E. Gtr.

E. Bass

A.

Perc. Organ

Vla.

48

B. Fl.

Perc.

J. Gtr.

J. Gtr.

E. Bass

A.

Perc. Organ

Vla.

49

B. Fl.

Perc.

J. Gtr.

J. Gtr.

E. Bass

A.

Perc. Organ

Vla.

50

B. Fl.

Perc.

J. Gtr.

J. Gtr.

E. Bass

A.

Perc. Organ

Vla.

51

B. Fl.

Perc.

J. Gtr.

J. Gtr.

E. Bass

A.

Perc. Organ

Vla.

52

B. Fl.

Perc.

J. Gtr.

J. Gtr.

E. Bass

A.

Perc. Organ

Vla.

53

B. Fl.

Perc.

J. Gtr.

J. Gtr.

E. Bass

A.

Perc. Organ

Vla.

54

B. Fl.

Perc.

J. Gtr.

J. Gtr.

E. Bass

A.

Perc. Organ

Vla.

55

B. Fl.

Perc.

J. Gtr.

J. Gtr.

E. Bass

A.

Perc. Organ

56

B. Fl.

Perc.

J. Gtr.

J. Gtr.

E. Bass

A.

Perc. Organ

57

B. Fl.

Perc.

J. Gtr.

J. Gtr.

E. Bass

A.

Perc. Organ

58

B. Fl.

Perc.

J. Gtr.

J. Gtr.

E. Bass

A.

Perc. Organ

59

B. Fl.

Perc.

J. Gtr.

J. Gtr.

E. Bass

A.

Perc. Organ

60

B. Fl.

Perc.

J. Gtr.

J. Gtr.

E. Bass

A.

Perc. Organ

61

J. Gtr.

Perc. Organ

This block contains the musical notation for measures 61 and 62. The top staff is for J. Gtr. (Jazz Guitar) in treble clef, and the bottom staff is for Perc. Organ in treble clef. Measure 61 shows a complex melodic line for the guitar with various accidentals and a rhythmic pattern. The organ part provides a harmonic accompaniment. Measure 62 continues the melodic development for the guitar.

62

Perc.

J. Gtr.

J. Gtr.

E. Bass

Perc. Organ

Vla.

This block contains the musical notation for measures 62 and 63. It features five staves: Perc. (Percussion) in a drum set notation, two J. Gtr. (Jazz Guitar) staves in treble clef, E. Bass (Electric Bass) in bass clef, Perc. Organ in treble clef, and Vla. (Viola) in bass clef. Measure 62 shows the entry of the percussion and bass instruments. Measure 63 features a triplet in the top guitar staff and sustained chords in the organ and viola parts.

63

Perc.

J. Gtr.

J. Gtr.

E. Bass

Perc. Organ

Vla.

This block contains the musical notation for measures 63 and 64. It features five staves: Perc. (Percussion) in a drum set notation, two J. Gtr. (Jazz Guitar) staves in treble clef, E. Bass (Electric Bass) in bass clef, Perc. Organ in treble clef, and Vla. (Viola) in bass clef. Measure 63 shows a triplet in the top guitar staff and sustained chords in the organ and viola parts. Measure 64 continues the melodic and harmonic development for all instruments.

64

65

66

67

68

Perc.

J. Gtr.

J. Gtr.

E. Bass

Perc. Organ

Vla.

69

Perc.

J. Gtr.

J. Gtr.

E. Bass

Perc. Organ

Vla.

70

B. Fl.

Perc.

J. Gtr.

J. Gtr.

J. Gtr.

E. Gtr.

E. Gtr.

E. Bass

A.

Perc. Organ

Vla.

Bass Flute

Rod Stewart - Sailing 2

♩ = 64,000000

Melody

4

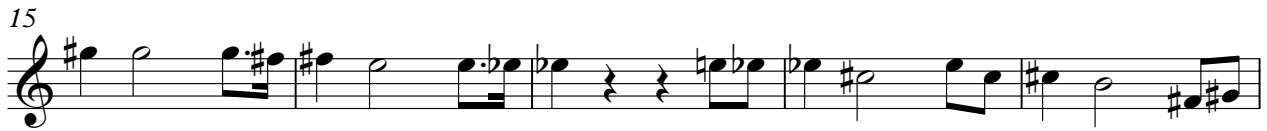

46

51

55

59

Rod Stewart - Sailing 2

Percussion

♩ = 64,000000

Drums

13

13

18

23

27

31

35

39

43

47

51

V.S.

2

Percussion

54

57

62

66

69

♩ = 64,000000
Steel gt

3

4

5

6

7

8

9

10

11

Jazz Guitar

12

13

14

15

16

17

18

19

20

21

32

33

34

35

36

37

38

39

40

41

42

43

44

45

46

47

48

49

50

51

V.S.

52

53

54

55

56

57

58

59

60

61

62

63

64

65

66

67

68

69

70

♩ = 64,000000
Steel gt **13**

19

23

25

27

29

31

33

35

37

V.S.

58

60

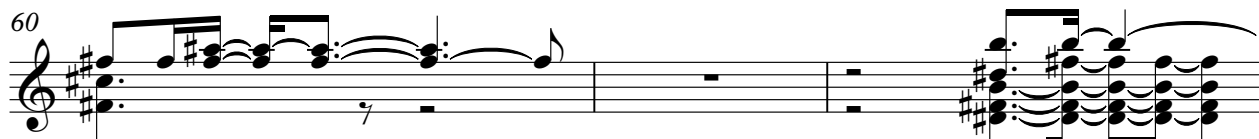

63

65

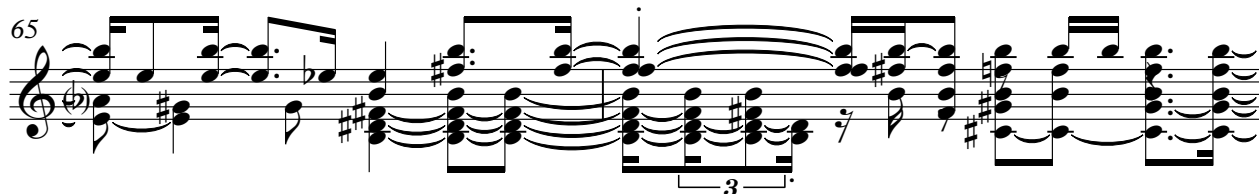

67

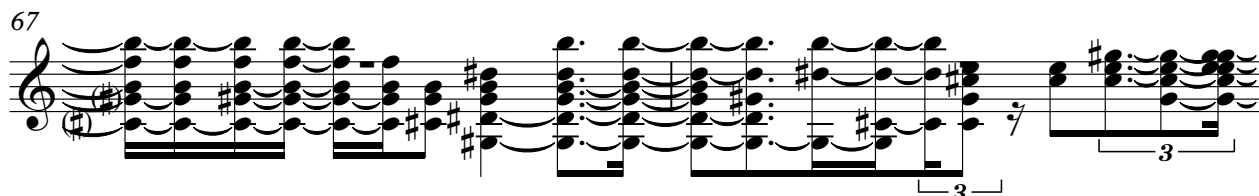

69

70

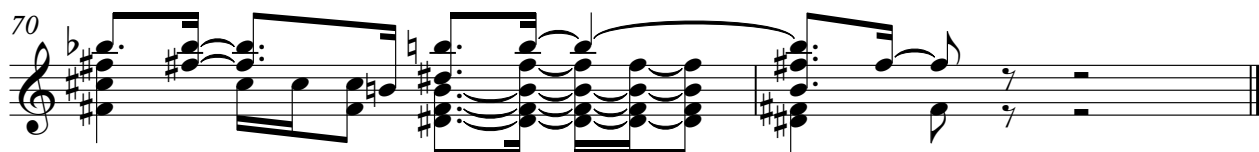

♩ = 64,000000
Jazz gt **12**

15

17

18

20

22 **49**

Electric Guitar

Rod Stewart - Sailing 2

♩ = 64,000000
Overd.gt

36

40

44

24

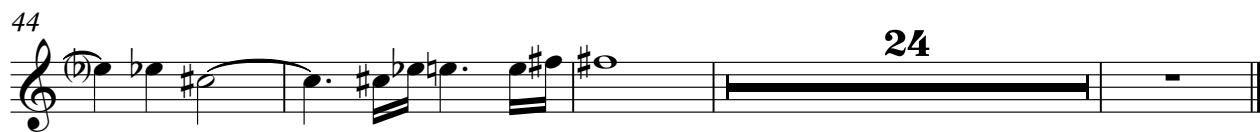

Electric Guitar

Rod Stewart - Sailing 2

♩ = 64,000000
Overd.gt

37

41

45

23

2

Electric Bass

57

62

66

69

Rod Stewart - Sailing 2

Alto

♩ = 64,000000

Choir ah

20

25

30

35

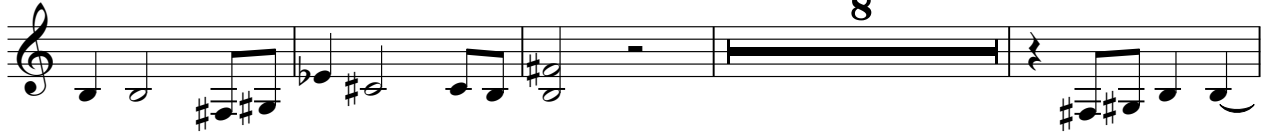

47

52

56

59

Rod Stewart - Sailing 2

Percussive Organ

$\text{♩} = 64,000000$
Organ 2 **2**

5 **2**
2

9

11

14

22

V.S.

Percussive Organ

30

37

43

50

56

62

65

Percussive Organ

68

3

69

3

