

# Rodgers R & Hammerstein O - My Favorite Things

$\text{♩} = 186,000366$

set

bass

$\text{♩} = 186,000366$

brass section

solo piano

comp piano

5

set

bass

brass section

solo piano

comp piano

8

melody

set

bass

brass section

solo piano

comp piano

11

melody

set

bass

brass section

comp piano

15

melody

set

bass

brass section

comp piano

19

melody

set

bass

brass section

comp piano

23

melody

set

bass

brass section

comp piano

27

melody

set

bass

solo piano

comp piano

31

melody

set

bass

solo piano

comp piano

34

melody

set

bass

solo piano

comp piano

37

melody

set

bass

brass section

solo piano

comp piano

40

melody

set

bass

brass section

solo piano

comp piano

43

melody

set

bass

brass section

solo piano

comp piano

43.5"  
46.1,00  
bridge

45

melody

set

bass

brass section

solo piano

comp piano

49

melody

set

bass

comp piano

53

melody

set

bass

comp piano

57

melody

set

bass

comp piano

62

melody

set

bass

comp piano

67

melody

set

bass

comp piano

72

melody

set

bass

solo piano

comp piano

74

melody

set

bass

brass section

solo piano

comp piano

77

melody

set

bass

brass section

comp piano

81

melody

set

bass

brass section

comp piano

85

melody

set

bass

comp piano

90

melody

set

bass

comp piano

94

melody

set

bass

comp piano

98

melody

set

bass

brass section

comp piano

102

melody

set

bass

brass section

comp piano

106

melody

set

bass

brass section

comp piano

110

melody

set

bass

comp piano

114

melody

set

bass

comp piano

118

melody

set

bass

comp piano

123

melody

set

bass

comp piano

128

melody

set

bass

comp piano

132

melody

set

bass

solo piano

comp piano

134

melody

set

bass

brass section

solo piano

comp piano

137

melody

set

bass

brass section

comp piano

141

melody

set

bass

brass section

solo piano

comp piano

144

melody

set

bass

brass section

solo piano

comp piano

Detailed description of measures 144-145: The melody staff shows a half note G4. The set staff has eighth notes: G4, A4, B4, C5, D5, E5, F5, G5. The bass staff has eighth notes: G2, A2, B2, C3, D3, E3, F3, G3. The brass section has chords: G4-B4, A4-C5, B4-D5, C5-E5. The solo piano has triplets of eighth notes: G4-A4-B4, A4-B4-C5, B4-C5-D5, C5-D5-E5, D5-E5-F5, E5-F5-G5. The comp piano has chords: G4-B4, A4-C5, B4-D5, C5-E5, and a bass line: G2, A2, B2, C3, D3, E3, F3, G3.

146

melody

set

bass

brass section

solo piano

comp piano

Detailed description of measures 146-147: The melody staff shows a half note G4. The set staff has eighth notes: G4, A4, B4, C5, D5, E5, F5, G5. The bass staff has eighth notes: G2, A2, B2, C3, D3, E3, F3, G3. The brass section has chords: G4-B4, A4-C5, B4-D5, C5-E5. The solo piano has triplets of eighth notes: G4-A4-B4, A4-B4-C5, and a melodic line: D5-E5-F5, E5-F5-G5, F5-E5-D5, E5-F5-G5. The comp piano has chords: G4-B4, A4-C5, B4-D5, C5-E5, and a bass line: G2, A2, B2, C3, D3, E3, F3, G3.

148

melody

set

bass

brass section

solo piano

comp piano

Rodgers R & Hammerstein O - My Favorite Things

melody

$\text{♩} = 186,000366$

9

15

22

31

38

46

55

63

70

78

V.S.

Rodgers R & Hammerstein O - My Favorite Things

set

♩ = 186,000366

3/4

7

13

19

25

31

37

43

49

55

V.S.

61

67

74

80

86

92

98

104

110

116

122

129

136

142

146

Rodgers R & Hammerstein O - My Favorite Things

bass

♩ = 186,000366

8

15

21

28

35

41

48

56

64

V.S.

73

81

88

95

101

108

116

124

133

141

146

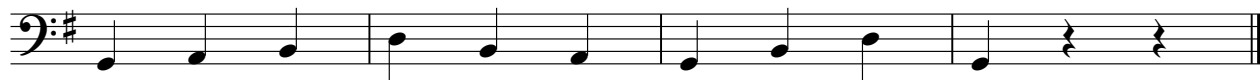

Rodgers R & Hammerstein O - My Favorite Things

brass section

♩ = 186,000366

7 6

18

27 11

44 28

78 16

100

107 27

140

145

solo piano

# Rodgers R & Hammerstein O - My Favorite Things

♩ = 186,000366

6

10 **19**

32

36

39

42

45 **26** **6** **6** **6**

73 **57**

2

solo piano

132

134

143

146

148

Rodgers R & Hammerstein O - My Favorite Things

comp piano

♩ = 186,000366

V.S.

117

126

132

136

141

145
