

# Roger Holmes - Zip A Dee Doo Dahy

♩ = 225,007309

Alto Sax 1

Alto Sax

Alto Sax 2

Tenor Sax 1

Tenor Sax 2

Bari Sax

Bari Sax

Trumpet 1

Trumpet 2

Trumpet 3

Trumpet 4

Trombone 1

Trombone 2

Trombone 3

Trombone 4

Jazz Kit

Piano

Piano

Jazz Bass

Jazz Bass

♩ = 225,007309

Jazz Bass

6

Alto Sax

Alto Sax

Tenor Sax

Tenor Sax

Bari Sax

Trumpet 1

Trumpet 2

Trumpet 3

Trumpet 4

Trombone

Trombone

Trombone

Trombone

Jazz Kit

Piano

Jazz Bass

9

Alto Sax

Alto Sax

Tenor Sax

Tenor Sax

Bari Sax

Trumpet 1

Trumpet 2

Trumpet 3

Trumpet 4

Trombone

Trombone

Trombone

Trombone

Jazz Kit

Piano

Jazz Bass

Detailed description of the musical score: The score is for a jazz ensemble and consists of 12 staves. The first five staves are for saxophones: two Alto Sax, two Tenor Sax, and one Bari Sax. The next four staves are for trumpets and trombones: Trumpet 1, Trumpet 2, Trumpet 3, and Trumpet 4, followed by Trombone, Trombone, Trombone, and Trombone. The final three staves are for the rhythm section: Jazz Kit, Piano, and Jazz Bass. The music is in 4/4 time and begins at measure 9. The saxophones play melodic lines with various articulations and dynamics. The trumpets and trombones provide harmonic support with block chords and moving lines. The jazz kit features a complex rhythmic pattern with triplets and sixteenth notes. The piano plays a harmonic accompaniment with chords and moving lines. The jazz bass provides a steady bass line with eighth and sixteenth notes.

12

Alto Sax

Tenor Sax

Bari Sax

Trumpet 1

Trumpet 3

Trombone

Trombone

Jazz Kit

Piano

Jazz Bass

15

The musical score is arranged in a standard ensemble format. The instruments and their parts are as follows:

18

Alto Sax

Alto Sax

Tenor Sax

Tenor Sax

Bari Sax

Trumpet 1

Trumpet 2

Trumpet 3

Trumpet 4

Trombone

Trombone

Trombone

Trombone

Jazz Kit

Piano

Jazz Bass

6

21

Jazz Kit

Piano

Jazz Bass

24

Alto Sax

Tenor Sax

Jazz Kit

Piano

Jazz Bass

27

Alto Sax

Tenor Sax

Jazz Kit

Piano

Jazz Bass

29

Alto Sax

Tenor Sax

Trumpet 1

Trumpet 2

Trumpet 3

Trumpet 4

Trombone

Trombone

Trombone

Trombone

Jazz Kit

Piano

Jazz Bass

33

Alto Sax

Tenor Sax

Trumpet 1

Trumpet 2

Trumpet 3

Trumpet 4

Trombone

Trombone

Trombone

Trombone

Jazz Kit

Piano

Jazz Bass

35

37

Alto Sax

Tenor Sax

Bari Sax

Trumpet 1

Trumpet 2

Trumpet 3

Trumpet 4

Trombone

Trombone

Trombone

Trombone

Jazz Kit

Piano

Jazz Bass

3

39

The musical score is arranged in a system with the following parts from top to bottom:

- Alto Sax (two staves)
- Tenor Sax (two staves)
- Bari Sax (one staff)
- Trumpet 1 (one staff)
- Trumpet 2 (one staff)
- Trumpet 3 (one staff)
- Trumpet 4 (one staff)
- Trombone (four staves)
- Jazz Kit (one staff)
- Jazz Bass (one staff)

41

43

Alto Sax

Tenor Sax

Tenor Sax

Bari Sax

Trumpet 1

Trumpet 2

Trumpet 3

Trumpet 4

Trombone

Trombone

Trombone

Trombone

Jazz Kit

Piano

Jazz Bass

44

Alto Sax

Alto Sax

Tenor Sax

Tenor Sax

Bari Sax

Trumpet 1

Trumpet 2

Trumpet 3

Trumpet 4

Trombone

Trombone

Trombone

Trombone

Jazz Kit

Piano

Jazz Bass

46

Alto Sax

Tenor Sax

Bari Sax

Trumpet 1

Trumpet 2

Trumpet 3

Trumpet 4

Trombone

Trombone

Trombone

Trombone

Jazz Kit

Piano

Jazz Bass

48

Alto Sax

Tenor Sax

Bari Sax

Trumpet 1

Trumpet 2

Trumpet 3

Trumpet 4

Trombone

Trombone

Trombone

Trombone

Jazz Kit

Piano

Jazz Bass

50

52

Alto Sax

Tenor Sax

Bari Sax

Trumpet 1

Trumpet 2

Trumpet 3

Trumpet 4

Trombone

Trombone

Trombone

Trombone

Jazz Kit

Piano

Jazz Bass

54

57

Trumpet 2

Jazz Kit

Piano

Jazz Bass

60

Trumpet 2

Jazz Kit

Piano

Jazz Bass

62

Trumpet 2

Jazz Kit

Piano

Jazz Bass

65

Trumpet 2

Trombone

Trombone

Trombone

Trombone

Jazz Kit

Piano

Jazz Bass

67

Trumpet 2

Trombone

Trombone

Trombone

Trombone

Jazz Kit

Piano

Jazz Bass

69

Bari Sax

Trumpet 2

Trombone

Trombone

Trombone

Trombone

Jazz Kit

Piano

Jazz Bass

3

3

71

Bari Sax

Trumpet 2

Trombone

Trombone

Trombone

Trombone

Jazz Kit

Piano

Jazz Bass

3

3

3

73

75

Alto Sax

Alto Sax

Tenor Sax

Bari Sax

Trumpet 2

Jazz Kit

Piano

Jazz Bass

77

79

80

82

The musical score is arranged in a system with the following instruments and parts:

84

Trumpet 2

Trombone

Trombone

Trombone

Trombone

Jazz Kit

Piano

Jazz Bass

86

Trumpet 2

Trombone

Trombone

Trombone

Trombone

Jazz Kit

Piano

Jazz Bass

88

Trumpet 2

Trombone

Trombone

Trombone

Trombone

Jazz Kit

Piano

Jazz Bass

3

90

Tenor Sax

Trumpet 2

Jazz Kit

Piano

Jazz Bass

92

Tenor Sax

Jazz Kit

Piano

Jazz Bass

94

Tenor Sax

Jazz Kit

Piano

Jazz Bass

96

Tenor Sax

Trombone

Trombone

Trombone

Trombone

Jazz Kit

Piano

Jazz Bass

99

Tenor Sax

Trombone

Trombone

Trombone

Trombone

Jazz Kit

Piano

Jazz Bass

101

Tenor Sax

Bari Sax

Trombone

Trombone

Trombone

Trombone

Jazz Kit

Piano

Jazz Bass

103

Tenor Sax

Bari Sax

Trombone

Trombone

Trombone

Trombone

Jazz Kit

Piano

Jazz Bass

105

107

110

Alto Sax

Alto Sax

Tenor Sax

Tenor Sax

Bari Sax

Jazz Kit

Piano

Jazz Bass

112

114

116

Tenor Sax

Trumpet 1

Trumpet 3

Trumpet 4

Trombone

Trombone

Trombone

Trombone

Jazz Kit

Piano

Jazz Bass

118

Tenor Sax

Trumpet 1

Trumpet 3

Trumpet 4

Trombone

Trombone

Trombone

Trombone

Jazz Kit

Piano

Jazz Bass

120

Tenor Sax

Trumpet 1

Trumpet 3

Trumpet 4

Trombone

Trombone

Trombone

Trombone

Jazz Kit

Piano

Jazz Bass

3

6

3

3

This musical score is for a jazz ensemble. It features the following instruments and parts:

124

Alto Sax

Alto Sax

Tenor Sax

Tenor Sax

Bari Sax

Trumpet 1

Trumpet 2

Trumpet 3

Trumpet 4

Trombone

Trombone

Trombone

Trombone

Jazz Kit

Piano

Jazz Bass

126

Alto Sax

Alto Sax

Tenor Sax

Tenor Sax

Bari Sax

Trumpet 1

Trumpet 2

Trumpet 3

Trumpet 4

Trombone

Trombone

Trombone

Trombone

Jazz Kit

Piano

Jazz Bass

128

130

132

The musical score is arranged in a standard orchestral format with the following parts from top to bottom:

- Alto Sax (two staves)
- Tenor Sax (two staves)
- Bari Sax (one staff)
- Trumpet 1
- Trumpet 2
- Trumpet 3
- Trumpet 4
- Trombone (four staves)
- Jazz Kit
- Jazz Bass

134

The musical score is arranged in a standard orchestral layout. It features the following instruments and parts:

136

The musical score is arranged in a standard ensemble format. The instruments and their parts are as follows:

138

Alto Sax

Alto Sax

Tenor Sax

Tenor Sax

Bari Sax

Trumpet 1

Trumpet 2

Trumpet 3

Trumpet 4

Trombone

Trombone

Trombone

Trombone

Jazz Kit

Piano

Jazz Bass

141

Jazz Kit

Piano

Jazz Bass

144

Jazz Kit

Piano

Jazz Bass

This musical score is for a jazz ensemble. It features the following instruments and parts:

148

The musical score is arranged in a standard orchestral format with the following parts from top to bottom:

- Alto Sax (two staves)
- Tenor Sax (two staves)
- Bari Sax (one staff)
- Trumpet 1
- Trumpet 2
- Trumpet 3
- Trumpet 4
- Trombone (four staves)
- Jazz Kit
- Jazz Bass

Key features of the score include:

- Measure 148 is the starting point, marked with the number '148'.
- The saxophone section (Alto, Tenor, Bari) features intricate melodic lines with frequent triplets and sixteenth-note patterns.
- The brass section (Trumpets and Trombones) provides harmonic support with rhythmic patterns and some melodic fragments.
- The Jazz Kit part shows a complex rhythmic accompaniment with various articulations like accents and slurs.
- The Piano part features a steady accompaniment with some chordal textures.
- The Jazz Bass part has a melodic line with triplets and other rhythmic motifs.

150

Alto Sax

Alto Sax

Tenor Sax

Tenor Sax

Bari Sax

Trumpet 1

Trumpet 2

Trumpet 3

Trumpet 4

Trombone

Trombone

Trombone

Trombone

Jazz Kit

Jazz Bass

152

Alto Sax

Alto Sax

Tenor Sax

Tenor Sax

Bari Sax

Trumpet 1

Trumpet 2

Trumpet 3

Trumpet 4

Trombone

Trombone

Trombone

Trombone

Jazz Kit

Piano

Jazz Bass

155

Jazz Kit

Piano

158

Alto Sax

Tenor Sax

Jazz Kit

Piano

Jazz Bass

161

Alto Sax

Tenor Sax

Jazz Kit

Piano

Jazz Bass

163

Alto Sax

Tenor Sax

Jazz Kit

Piano

Jazz Bass

165

Alto Sax

Tenor Sax

Bari Sax

Trumpet 1

Trumpet 2

Trumpet 3

Trumpet 4

Trombone

Trombone

Trombone

Trombone

Jazz Kit

Piano

Jazz Bass

167

Alto Sax

Tenor Sax

Bari Sax

Trumpet 1

Trumpet 2

Trumpet 3

Trumpet 4

Trombone

Trombone

Trombone

Trombone

Jazz Kit

Piano

Jazz Bass

6

6

3

3

3

169

172

Alto Sax

Tenor Sax

Bari Sax

Trumpet 1

Trumpet 2

Trumpet 3

Trumpet 4

Trombone

Trombone

Trombone

Trombone

Jazz Kit

Piano

Jazz Bass

3

174

Alto Sax

Alto Sax

Tenor Sax

Tenor Sax

Bari Sax

Trumpet 1

Trumpet 2

Trumpet 3

Trumpet 4

Trombone

Trombone

Trombone

Trombone

Jazz Kit

Piano

Jazz Bass

176

Alto Sax

Alto Sax

Tenor Sax

Tenor Sax

Bari Sax

Jazz Kit

Piano

Jazz Bass

178

Alto Sax

Tenor Sax

Tenor Sax

Bari Sax

Trumpet 1

Trumpet 2

Trumpet 3

Trumpet 4

Trombone

Trombone

Trombone

Trombone

Jazz Kit

Piano

Jazz Bass

179

Alto Sax

Alto Sax

Tenor Sax

Tenor Sax

Bari Sax

Trumpet 1

Trumpet 2

Trumpet 3

Trumpet 4

Trombone

Trombone

Trombone

Trombone

Jazz Kit

Piano

Jazz Bass

181

183

Alto Sax

Tenor Sax

Bari Sax

Trumpet 1

Trumpet 2

Trumpet 3

Trumpet 4

Trombone

Trombone

Trombone

Trombone

Jazz Kit

Piano

Jazz Bass

185

The musical score is arranged in a system with the following parts from top to bottom:

187

Alto Sax

Tenor Sax

Bari Sax

Trumpet 1

Trumpet 2

Trumpet 3

Trumpet 4

Trombone

Trombone

Trombone

Trombone

Jazz Kit

Piano

Jazz Bass

191

This musical score is for a jazz ensemble. It features the following instruments and parts:

The score is written in 4/4 time and includes various musical notations such as rests, notes, stems, beams, and articulation marks.

196

Alto Sax

Tenor Sax

Bari Sax

Trumpet 1

Trumpet 3

Trombone

Trombone

Jazz Kit

Piano

Jazz Bass

This musical score is for a jazz ensemble. It features the following instruments and parts:

202

Alto Sax

Alto Sax

Tenor Sax

Tenor Sax

Bari Sax

Trumpet 1

Trumpet 2

Trumpet 3

Trumpet 4

Trombone

Trombone

Trombone

Trombone

Jazz Kit

Piano

Jazz Bass

204

Alto Sax

Alto Sax

Tenor Sax

Tenor Sax

Bari Sax

Trumpet 1

Trumpet 2

Trumpet 3

Trumpet 4

Trombone

Trombone

Trombone

Trombone

Jazz Kit

Piano

Jazz Bass

206

Alto Sax

Alto Sax

Tenor Sax

Tenor Sax

Bari Sax

Trumpet 1

Trumpet 2

Trumpet 3

Trumpet 4

Trombone

Trombone

Trombone

Trombone

Jazz Kit

Piano

Jazz Bass

This musical score is for a jazz ensemble. It features the following instruments and parts:

40

44

48

53

57

**17**

78

82

**24**

110

114

**8**

124

128

132

136

146

150

154

161

165

169

172

175

179

183

188

192

199

204

208

# Roger Holmes - Zip A Dee Doo Dahy

Alto Sax

♩ = 225,007309

Alto Sax 2

3 2

4 3

19 3 3 3

3 3 8

17

3 3

24

3 3

8

2 3

127

131

136

146

151

175

179

191

196

204

# Roger Holmes - Zip A Dee Doo Dahy

Tenor Sax

♩ = 225,007309

Tenor Sax 1

Tenor Sax

40

44

48

53

57

91

94

97

101

104

108

111

114

118

121

124

128

132

136

146

150

154

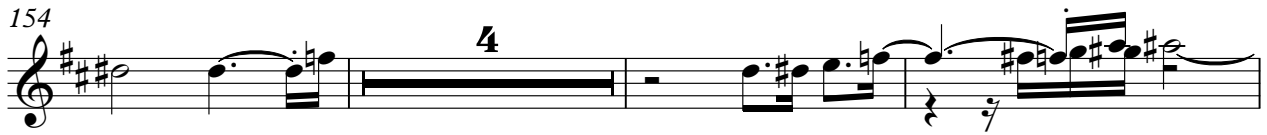

161

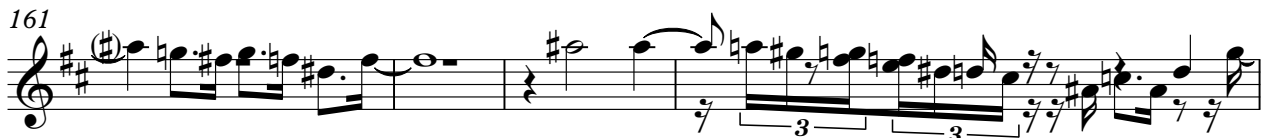

165

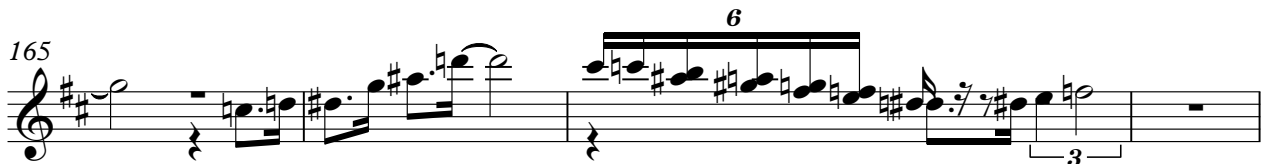

169

173

178

182

187

191

3

2

198

203

207

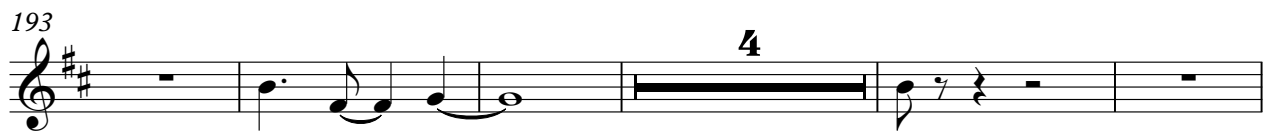
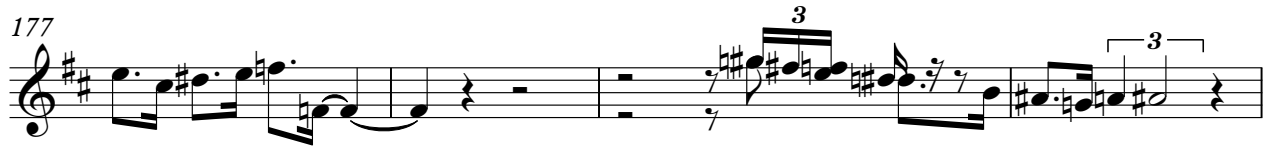
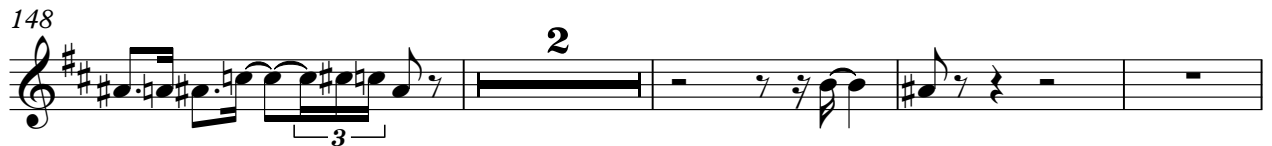

Tenor Sax

205

# Roger Holmes - Zip A Dee Doo Dahy

Bari Sax

$\text{♩} = 225,007309$   
Bari Sax

3 2

10 2

17 2 10

31 2

37 3

41 3 3

45 3 3

50

55 13

71 3

74

80

103

107

112

122

125

129

132

136

146

149

153

167

172

176

180

185

190

192

198

203

207

# Roger Holmes - Zip A Dee Doo Dahy

## Trumpet 1

♩ = 225,007309

Trumpet 1

3 2

2

2 9

2 2

3

2 3 2

4

57

Trumpet 1

3

174

3

2

179

3

2

184

4

191

3

196

2

202

3

206

3

Roger Holmes - Zip A Dee Doo Dahy

Trumpet 2

♩ = 225,007309

Trumpet 2

4 2

12 4 3 9

30 2 2

37

41 2 3 2

47 4

53

57

60

64

68

72

75

78

82

85

88

31

122

126

131

135

139

149

154

169

174

178

4

Trumpet 2

182

4

190

3

196

4

204

3

2

Trumpet 3

Roger Holmes - Zip A Dee Doo Dahy

♩ = 225,007309

Trumpet 3

3 2

2

3 9

2 2

2

2 3

4

57

114

119

123

127

132

136

146

150

155

170

Trumpet 3

3

175

182

190

196

202

206

Trumpet 4

Roger Holmes - Zip A Dee Doo Dahy

♩ = 225,007309  
Trumpet 4

3 2

10 4 3

21 9 2

35 2 3

40 2 3 2

47 4

54 57

114

119

123

127

132

136

146

150

155

170

Trumpet 4

175

2 3 2

182

4

189

3

194

4

203

3

205

2

# Roger Holmes - Zip A Dee Doo Dahy

## Trombone

♩ = 225,007309

Trombone 1

3

2

10

2

17

2 9

31

35

39

2 3

45

50

54

2 9

## Trombone

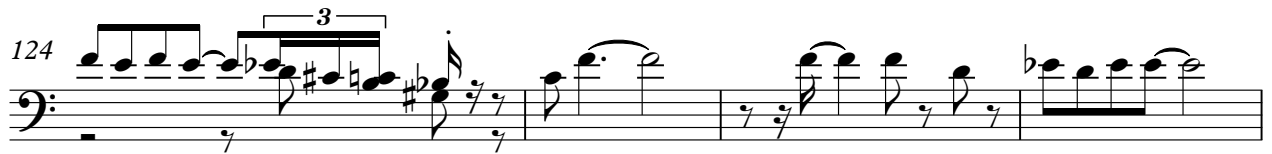
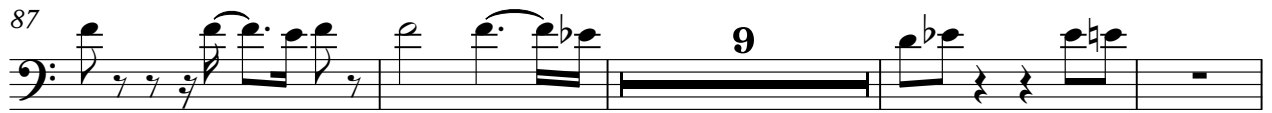

Trombone

132

136

146

150

154

168

172

174

178

183

187

192

200

205

Roger Holmes - Zip A Dee Doo Dahy

Trombone

♩ = 225,007309

Trombone 2

3

2

10

4

3

21

9

33

3

37

3

41

2

47

3

51

3

57

9

70

9

148

152

166

170

174

180

185

190

200

204

Trombone

Roger Holmes - Zip A Dee Doo Dahy

♩ = 225,007309

Trombone 3

3 2

10 2

17 2 9

31

36

40 2

46

50

54 9

66

71

84

89

102

114

119

123

128

132

136

7

146

150

154

168

172

176

182

186

190

2

2

4

# Trombone

198

203

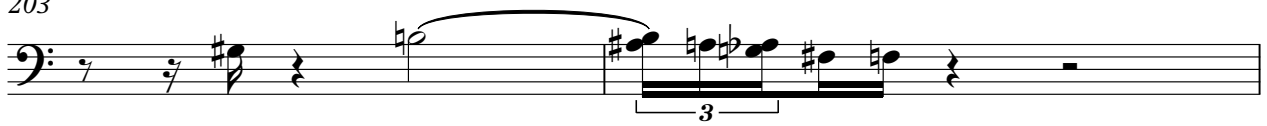

205

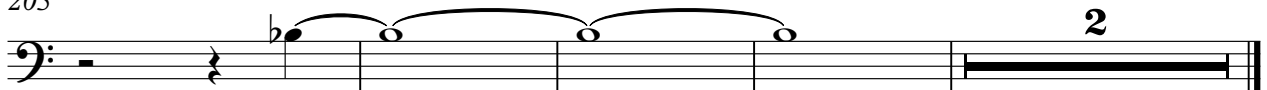

Roger Holmes - Zip A Dee Doo Dahy

Trombone

♩ = 225,007309

Trombone 4

3 2

10 4 3

21 9

33

37

41 2

47

51

57 9

70 9

82

87

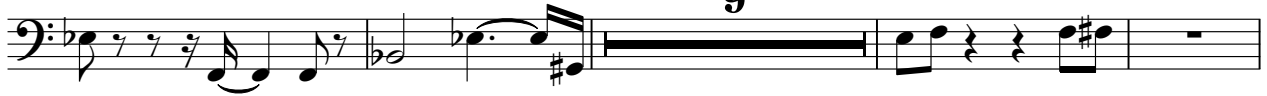

100

105

118

122

125

129

133

137

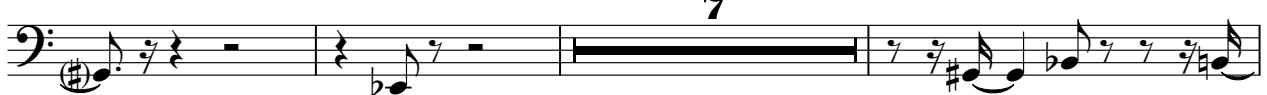

147

151

165

170

174

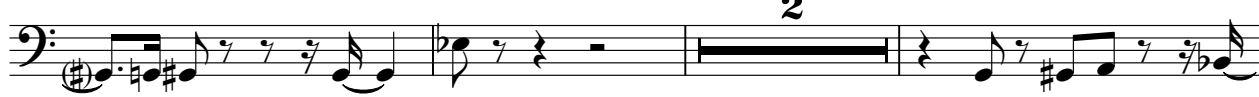

179

184

189

194

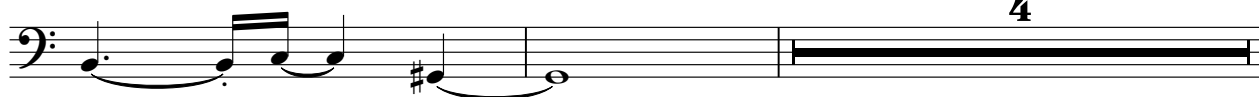

4

Trombone

200

205

♩ = 225,007309  
Jazz Kit **3**

7  
10  
14  
17  
21  
24  
28  
32  
36

40

3

44

3

47

3

50

54

6

3

58

62

66

70

74

78

82

86

90

94

98

102

106

110

114

118

121

124

127

130

133

136

139

143

146

149

152

156

159

163

167

171

175

179

182

185

189

192

196

199

202

205

207

# Roger Holmes - Zip A Dee Doo Dahy

Piano

♩ = 225,007309

Piano

V.S.

37

40

43

47

51

54

60

64

68

71

75

79

V.S.

83

87

91

94

98

102

105

109

113

117

121

124

127

131

135

139

142

145

149

4 3

160

165

169

173

176

179

183

187

191

196

202

206

53

59

64

68

72

76

81

85

89

93

97

102

106

110

115

119

123

127

131

135

V.S.

139

143

147

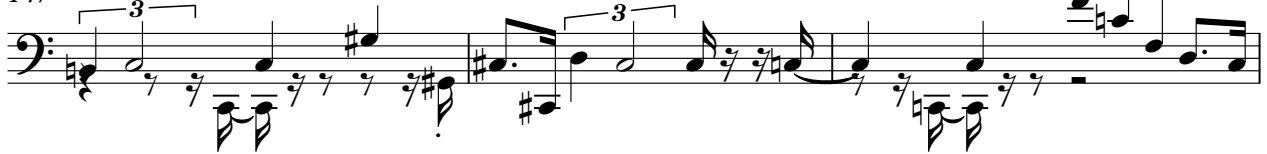

150

155

162

165

169

173

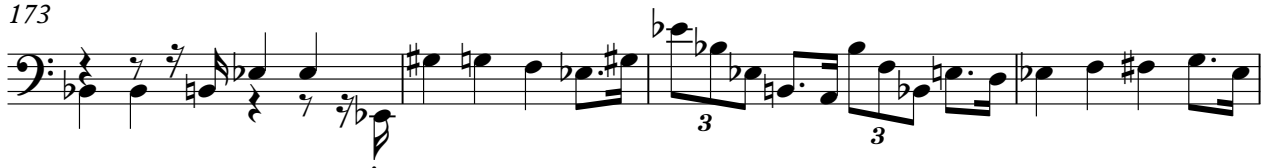

177

182

186

191

199

204
