

Beatles - For no one

$\text{♩} = 150,000,000$

Oboe/Bassoon

Piano 1

$\text{♩} = 150,000,000$

Piano 1

Fingered Bass

5

Oboe/Bassoon

Piano 1

Piano 1

Fingered Bass

2

9

Oboe/Bassoon

Piano 1

Piano 1

Fingered Bass

13

Oboe/Bassoon

Piano 1

Piano 1

Fingered Bass

17

Oboe/Bassoon

Piano 1

Piano 1

Fingered Bass

20

Oboe/Bassoon

Piano 1

Piano 1

Fingered Bass

23

Oboe/Bassoon

Piano 1

Piano 1

Fingered Bass

26

Oboe/Bassoon

Piano 1

Piano 1

Piano 1

Fingered Bass

30

Oboe/Bassoon

Piano 1

Piano 1

Fingered Bass

34

Oboe/Bassoon

Piano 1

Piano 1

Fingered Bass

38

Oboe/Bassoon

Piano 1

Piano 1

Fingered Bass

42

Oboe/Bassoon

Piano 1

Piano 1

Fingered Bass

45

Oboe/Bassoon

Piano 1

Piano 1

Fingered Bass

48

Oboe/Bassoon

Piano 1

Piano 1

Fingered Bass

51

Oboe/Bassoon

Piano 1

Piano 1

Piano 1

Fingered Bass

55

Oboe/Bassoon

Piano 1

Piano 1

Fingered Bass

58

Oboe/Bassoon

Piano 1

Piano 1

Piano 1

Fingered Bass

Oboe/Bassoon

Beatles - For no one

♩ = 150,000000

6

12

17

23

29

35

40

46

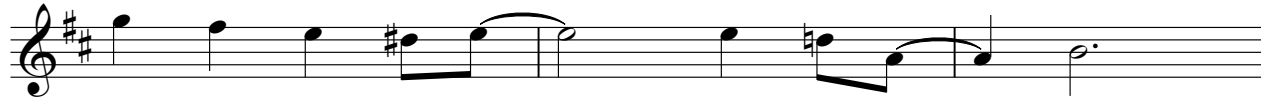

49

2

Oboe/Bassoon

53

57

Piano 1

Beatles - For no one

♩ = 150,000000

25 25

52

8

Piano 1

Beatles - For no one

♩ = 150,000000

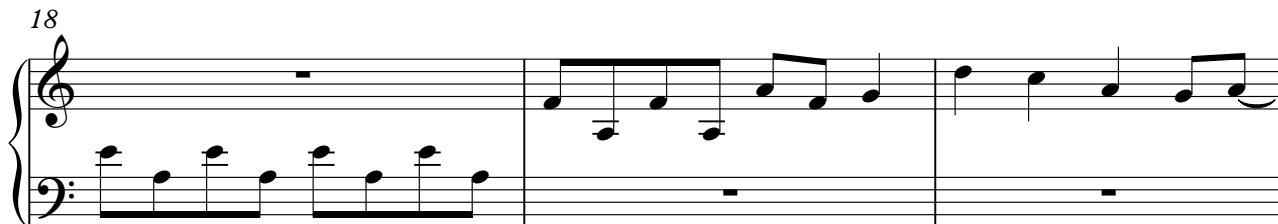

Piano 1

Beatles - For no one

♩ = 150,000000

7

13

16

20

25

30

36

42

48

53

57

Fingered Bass

Beatles - For no one

♩ = 150,000000

8

15

22

29

36

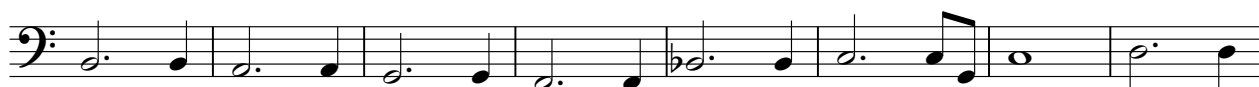

44

50

56

