

# Roger Mac2 - U2

0.0"  
1.1.00  
© 1994 Universal Music Corporation P. 1998 Sony/Grain Entertainment Music Publishing B.V.

♩ = 105,999954

Melody Flute

Ocarina

Tenor sax

tk10

Acoustic guitar steel

Acoustic guitar steel

Electric bass finger

Rock organ

Brass section

♩ = 105,999954

Brass section

5

Tenor sax

tk10

Acoustic guitar steel

Acoustic guitar steel

Electric bass finger

Rock organ

Brass section

Brass section

8

Melody Flute

Tenor sax

tk10

Acoustic guitar steel

Acoustic guitar steel

Electric bass finger

Brass section

Brass section

11

Melody Flute

tk10

Acoustic guitar steel

Acoustic guitar steel

Electric bass finger

14

Melody Flute

tk10

Acoustic guitar steel

Acoustic guitar steel

Electric bass finger

17

Melody Flute

Tenor sax

tk10

Acoustic guitar steel

Acoustic guitar steel

Electric bass finger

Brass section

Brass section

20

Melody Flute

Tenor sax

tk10

Acoustic guitar steel

Acoustic guitar steel

Electric bass finger

Brass section

Brass section

23

Melody Flute

Tenor sax

tk10

Acoustic guitar steel

Acoustic guitar steel

Electric bass finger

Brass section

Brass section

26

Melody Flute

Tenor sax

tk10

Acoustic guitar steel

Acoustic guitar steel

Electric bass finger

Brass section

Brass section

29

Melody Flute

Tenor sax

tk10

Acoustic guitar steel

Acoustic guitar steel

Electric bass finger

Brass section

Brass section

32

Melody Flute

Tenor sax

tk10

Acoustic guitar steel

Acoustic guitar steel

Electric bass finger

Brass section

Brass section

35

Melody Flute

Tenor sax

tk10

Acoustic guitar steel

Acoustic guitar steel

Electric bass finger

Brass section

Brass section

38

Melody Flute

Tenor sax

tk10

Acoustic guitar steel

Acoustic guitar steel

Electric bass finger

Brass section

Brass section

41

Melody Flute

Tenor sax

tk10

Acoustic guitar steel

Acoustic guitar steel

Electric bass finger

Brass section

Brass section

44

Melody Flute

Tenor sax

tk10

Acoustic guitar steel

Acoustic guitar steel

Electric bass finger

Brass section

Brass section

47

Melody Flute

Tenor sax

tk10

Acoustic guitar steel

Acoustic guitar steel

Electric bass finger

Brass section

Brass section

||

50

Melody Flute

Ocarina

Tenor sax

tk10

Acoustic guitar steel

Acoustic guitar steel

Electric bass finger

Brass section

Brass section

53

Melody Flute

Ocarina

Tenor sax

tk10

Acoustic guitar steel

Acoustic guitar steel

Electric bass finger

Brass section

Brass section

Detailed description of the musical score: The score is for page 10, starting at measure 53. It features eight staves. The Melody Flute part begins with a rest in measure 53, followed by a melodic line in measures 54 and 55. The Ocarina part has a long note in measure 53 and a melodic line in measure 55. The Tenor sax part has a melodic line in measure 53 and rests in measures 54 and 55. The tk10 part shows a consistent drum pattern with 'x' marks for cymbals. The two Acoustic guitar steel parts feature complex chordal textures, with the upper part including a triplet in measure 54. The Electric bass finger part has a steady bass line. The two Brass section parts have a melodic line in measure 53 and rests in measures 54 and 55.

56

Melody Flute

Ocarina

Tenor sax

tk10

Acoustic guitar steel

Acoustic guitar steel

Electric bass finger

Brass section

Brass section

59

Melody Flute

Tenor sax

tk10

Acoustic guitar steel

Acoustic guitar steel

Electric bass finger

Brass section

Brass section

62

Melody Flute

Tenor sax

tk10

Acoustic guitar steel

Acoustic guitar steel

Electric bass finger

Brass section

Brass section

65

Melody Flute

Tenor sax

tk10

Acoustic guitar steel

Acoustic guitar steel

Electric bass finger

Brass section

Brass section

68

Melody Flute

Tenor sax

tk10

Acoustic guitar steel

Acoustic guitar steel

Electric bass finger

Brass section

Brass section

71

Melody Flute

Tenor sax

tk10

Acoustic guitar steel

Acoustic guitar steel

Electric bass finger

Brass section

Brass section

74

Melody Flute

Tenor sax

tk10

Acoustic guitar steel

Acoustic guitar steel

Electric bass finger

Brass section

Brass section

77

Melody Flute

Tenor sax

tk10

Acoustic guitar steel

Acoustic guitar steel

Electric bass finger

Brass section

Brass section

80

Melody Flute

Tenor sax

tk10

Acoustic guitar steel

Acoustic guitar steel

Electric bass finger

Brass section

Brass section

83

Melody Flute

Tenor sax

tk10

Acoustic guitar steel

Acoustic guitar steel

Electric bass finger

Brass section

Brass section

86

Melody Flute

Tenor sax

tk10

Acoustic guitar steel

Acoustic guitar steel

Electric bass finger

Brass section

Brass section

89

Melody Flute

Tenor sax

tk10

Acoustic guitar steel

Acoustic guitar steel

Electric bass finger

Brass section

Brass section

92

Melody Flute

Tenor sax

tk10

Acoustic guitar steel

Acoustic guitar steel

Electric bass finger

Brass section

Brass section

Melody Flute

Roger Mac2 - U2

♩ = 105,999954

8

12

16

21

26

32

36

40

45

50

V.S.

Melody Flute

55

60

64

68

72

76

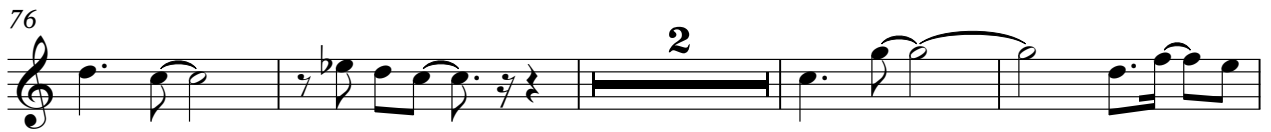

82

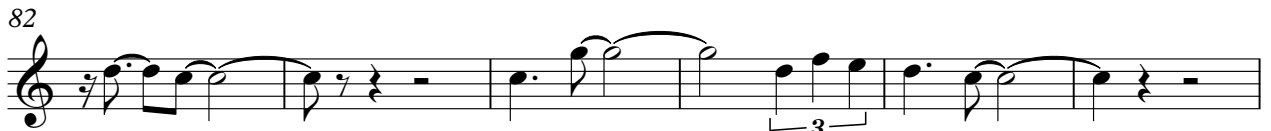

88

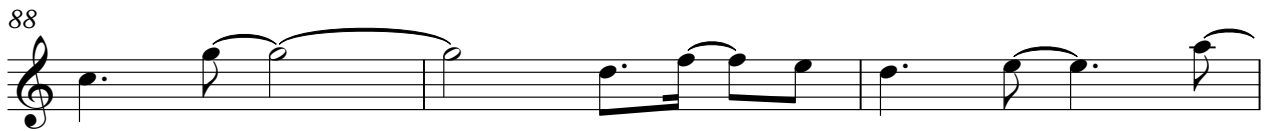

91

Ocarina

Roger Mac2 - U2

♩ = 105,999954

**49**

54

**38**

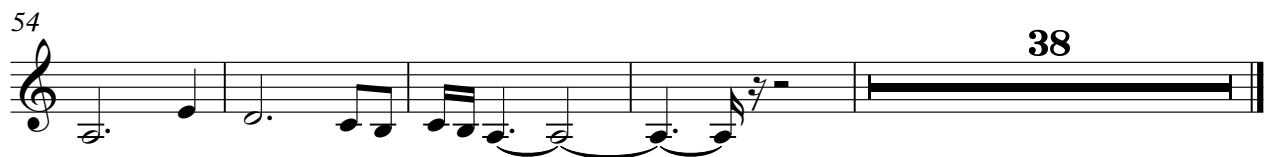

Roger Mac2 - U2

Tenor sax

♩ = 105,999954

5

10 9

25

31

37

43

49

56

60 2

♩ = 105,999954

6

10

14

18

22

26

30

34

38

V.S.

42

46

50

53

56

60

64

68

72

76

80

84

88

91

Acoustic guitar steel

Roger Mac2 - U2

♩ = 105,999954

5

9

13

17

21

25

29

33

37

V.S.

41

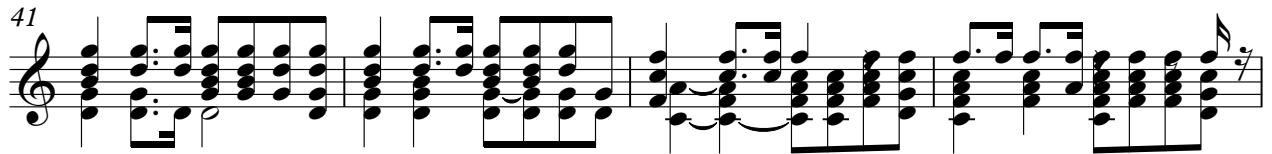

45

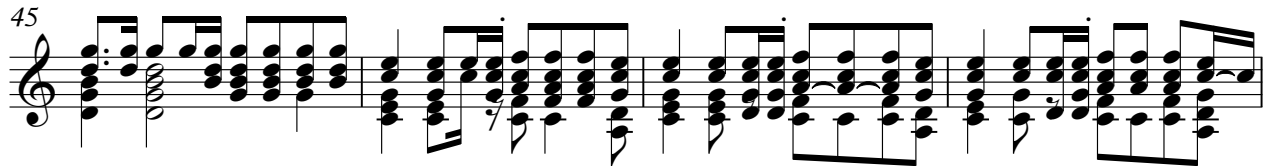

49

52

55

59

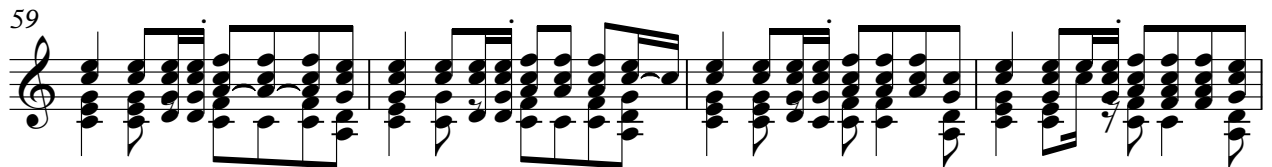

63

67

71

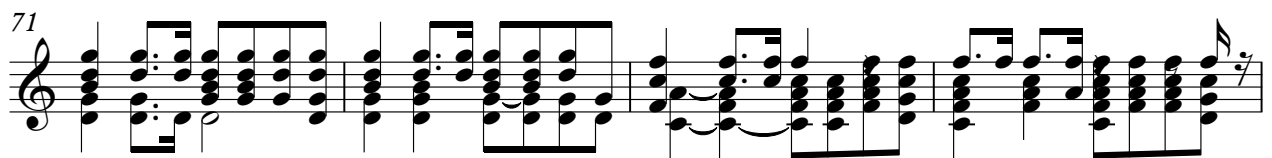

75

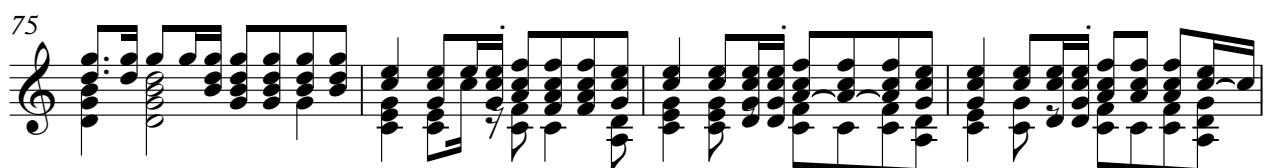

Acoustic guitar steel

79

82

85

88

91

93

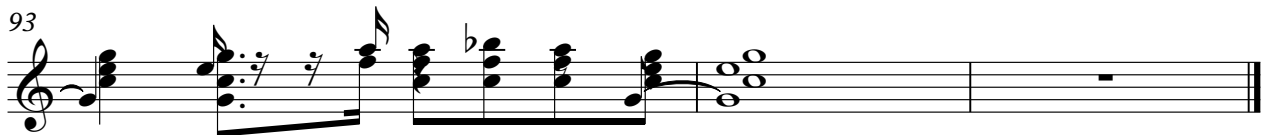

Acoustic guitar steel

Roger Mac2 - U2

♩ = 105,999954

5

9

13

17

21

25

29

33

37

V.S.

41

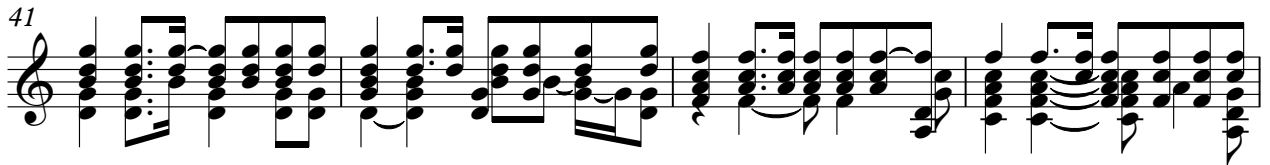

45

49

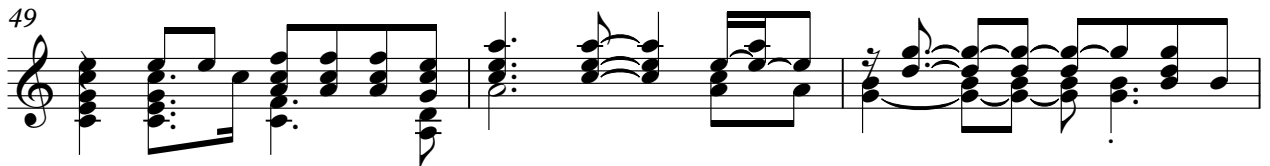

52

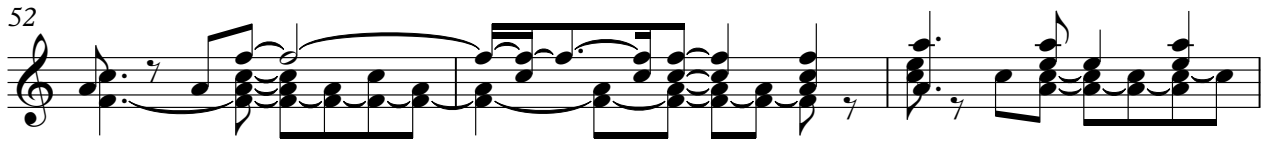

55

58

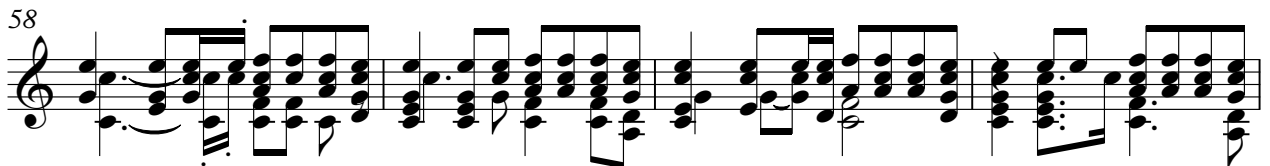

62

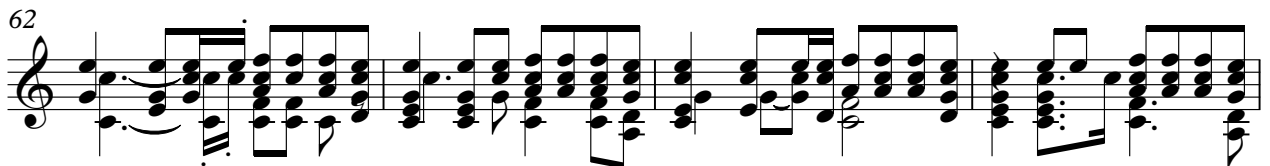

66

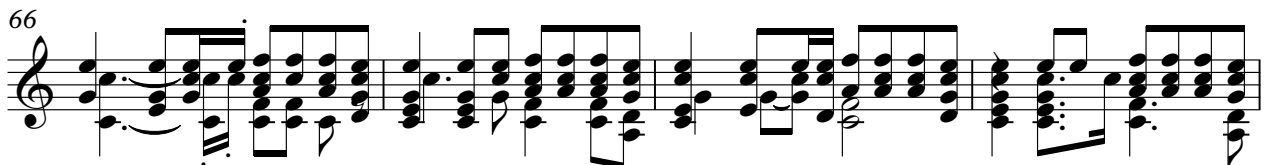

70

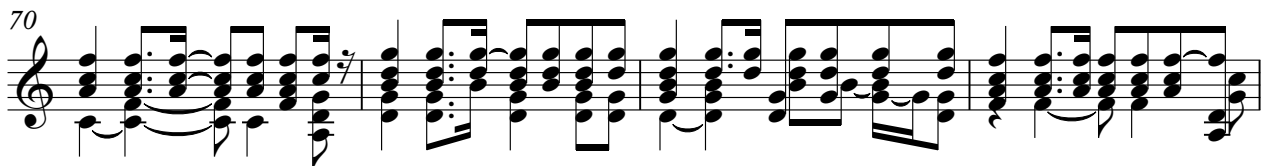

74

78

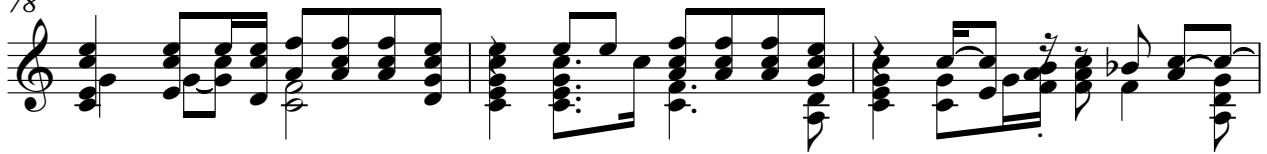

81

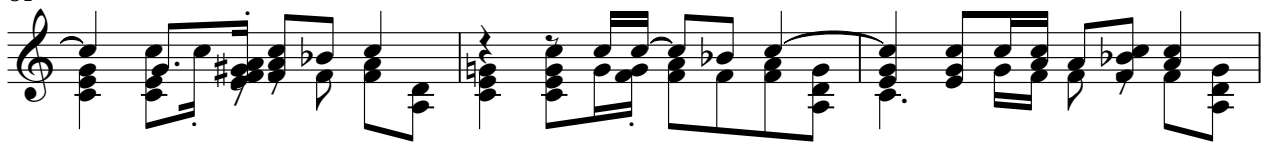

84

87

90

92

Electric bass finger

Roger Mac2 - U2

♩ = 105,999954

5

9

13

17

21

26

30

34

38

43

V.S.

48

53

57

61

65

69

74

79

84

89

92

Rock organ

# Roger Mac2 - U2

♩ = 105,999954

90

Brass section

Roger Mac2 - U2

♩ = 105,999954

5

10 9

23

29

35

40

46

53

V.S.

Brass section

59 2

66

72

77

81

85

89

92

Roger Mac2 - U2

Brass section

♩ = 105,999954

5

10 9

24

29

34

39

45

50

58

61 2

66

72

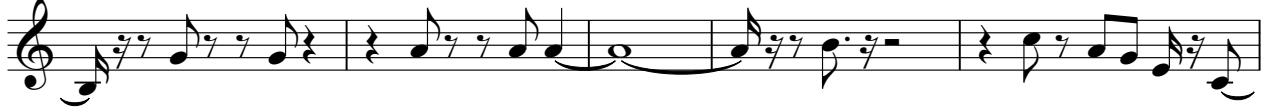

77

81

85

89

92

