

Roger Whittaker - Eloisa 2

♩ = 114,001251

MELODY

DRUMS

BASS

PIZZICATO

♩ = 114,001251

SYNTHBRASS

STRINGS

A.PIANO

5

DRUMS

SYNTHBRASS

STRINGS

A.PIANO

9

11

13

MELODY

DRUMS

BASS

PIZZICATO

STRINGS

A.PIANO

15

MELODY

DRUMS

BASS

PIZZICATO

STRINGS

A.PIANO

17

MELODY

DRUMS

BASS

PIZZICATO

STRINGS

A.PIANO

19

MELODY

DRUMS

BASS

PIZZICATO

STRINGS

A.PIANO

21

MELODY

DRUMS

BASS

PIZZICATO

STRINGS

A.PIANO

23

MELODY

DRUMS

BASS

PIZZICATO

STRINGS

A.PIANO

25

MELODY

DRUMS

BASS

PIZZICATO

STRINGS

A.PIANO

27

MELODY

DRUMS

BASS

PIZZICATO

STRINGS

A.PIANO

29

31

MELODY

DRUMS

BASS

PIZZICATO

SYNTHBRASS

STRINGS

A.PIANO

Detailed description of the musical score: The score consists of seven staves. The MELODY staff (treble clef) starts at measure 31 with a half note G4, followed by eighth notes A4, B4, C5, B4, A4, G4, and a half note F4. The DRUMS staff uses a drum set notation with eighth notes and a final cymbal. The BASS staff (bass clef) has a half note G2, followed by eighth notes A2, B2, C3, B2, A2, G2, and a half note F2. The PIZZICATO staff (treble clef) features chords with eighth notes. The SYNTHBRASS staff (bass clef) features chords with eighth notes. The STRINGS and A.PIANO staves (bass clef) feature sustained chords with a slur.

33

MELODY

DRUMS

BASS

PIZZICATO

SYNTHBRASS

STRINGS

A.PIANO

Detailed description of the musical score: The score consists of seven staves. The MELODY staff (treble clef) starts with a whole note on G4, followed by a quarter note on F4. The DRUMS staff uses a drum set notation with various patterns of 'x' marks and stems. The BASS staff (bass clef) features eighth notes: G2, F2, E2, D2, C2, B1, A1, G1. The PIZZICATO staff (treble clef) shows chords: G2-B2, G2-B2, G2-B2, G2-B2, G2-B2, G2-B2, G2-B2, G2-B2. The SYNTHBRASS staff (treble clef) has chords: G2-B2, G2-B2, G2-B2, G2-B2, G2-B2, G2-B2, G2-B2, G2-B2. The STRINGS and A.PIANO staves (bass clef) show sustained notes: G2, F2, E2, D2, C2, B1, A1, G1.

35

MELODY

DRUMS

BASS

PIZZICATO

SYNTHBRASS

STRINGS

A.PIANO

37

MELODY

DRUMS

BASS

PIZZICATO

SYNTHBRASS

STRINGS

A.PIANO

39

MELODY

DRUMS

BASS

PIZZICATO

SYNTHBRASS

STRINGS

A.PIANO

41

MELODY

DRUMS

BASS

PIZZICATO

SYNTHBRASS

STRINGS

A.PIANO

43

MELODY

DRUMS

BASS

PIZZICATO

SYNTHBRASS

STRINGS

A.PIANO

45

MELODY

DRUMS

BASS

PIZZICATO

SYNTHBRASS

STRINGS

A.PIANO

MELODY

DRUMS

BASS

PIZZICATO

SYNTHBRASS

STRINGS

A.PIANO

47

DRUMS

BASS

PIZZICATO

SYNTHBRASS

STRINGS

A.PIANO

49

51

DRUMS

BASS

PIZZICATO

SYNTHBRASS

STRINGS

A.PIANO

53

DRUMS

BASS

PIZZICATO

SYNTHBRASS

STRINGS

A.PIANO

55

DRUMS

BASS

PIZZICATO

SYNTHBRASS

STRINGS

A.PIANO

57

DRUMS

BASS

PIZZICATO

SYNTHBRASS

STRINGS

A.PIANO

59

MELODY

DRUMS

BASS

PIZZICATO

STRINGS

A.PIANO

61

MELODY

DRUMS

BASS

PIZZICATO

STRINGS

A.PIANO

63

MELODY

DRUMS

BASS

PIZZICATO

STRINGS

A.PIANO

65

MELODY

DRUMS

BASS

PIZZICATO

STRINGS

A.PIANO

67

69

MELODY

DRUMS

BASS

PIZZICATO

SYNTHBRASS

STRINGS

A.PIANO

71

MELODY

DRUMS

BASS

PIZZICATO

SYNTHBRASS

STRINGS

A.PIANO

73

MELODY

DRUMS

BASS

PIZZICATO

SYNTHBRASS

STRINGS

A.PIANO

75

77

MELODY

DRUMS

BASS

PIZZICATO

SYNTHBRASS

STRINGS

A.PIANO

79

MELODY

DRUMS

BASS

PIZZICATO

SYNTHBRASS

STRINGS

A.PIANO

81

MELODY

DRUMS

BASS

PIZZICATO

SYNTHBRASS

STRINGS

A.PIANO

83

MELODY

DRUMS

BASS

PIZZICATO

SYNTHBRASS

STRINGS

A.PIANO

85

MELODY

DRUMS

BASS

PIZZICATO

SYNTHBRASS

STRINGS

A.PIANO

87

MELODY

DRUMS

BASS

PIZZICATO

SYNTHBRASS

STRINGS

A.PIANO

89

MELODY

DRUMS

BASS

PIZZICATO

SYNTHBRASS

STRINGS

A.PIANO

91

MELODY

DRUMS

BASS

PIZZICATO

SYNTHBRASS

STRINGS

A.PIANO

93

MELODY

DRUMS

BASS

PIZZICATO

SYNTHBRASS

STRINGS

A.PIANO

95

MELODY

DRUMS

BASS

PIZZICATO

SYNTHBRASS

STRINGS

A.PIANO

97

DRUMS

BASS

PIZZICATO

SYNTHBRASS

STRINGS

A.PIANO

99

Roger Whittaker - Eloisa 2

MELODY

♩ = 114,001251

2 10

16

21

26

30

35

39

44

47 10

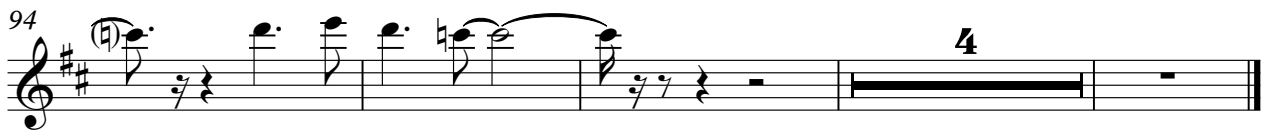
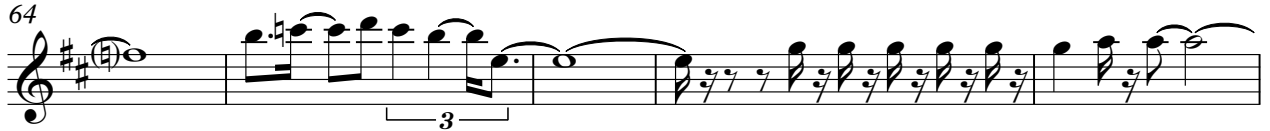

Roger Whittaker - Eloisa 2

DRUMS

♩ = 114,001251

2

8

13

17

21

25

29

33

37

41

V.S.

DRUMS

45

49

53

57

61

65

69

73

77

81

DRUMS

85

89

93

97

Roger Whittaker - Eloisa 2

BASS

♩ = 114,001251

2 7

13

18

23

28

32

37

42

47

52

V.S.

35

38

41

44

47

50

53

56

59

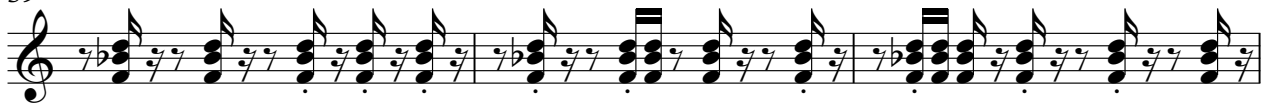

PIZZICATO

62

65

68

71

74

77

80

83

86

V.S.

89

92

95

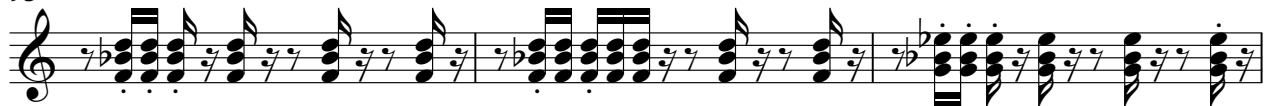

98

SYNTHBRASS

Roger Whittaker - Eloisa 2

♩ = 114,001251

2 4

10 16

29

32

36

41

46

51

56 8

67

70

74

78

82

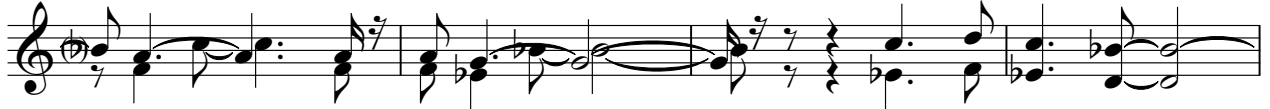

86

89

94

97

Roger Whittaker - Eloisa 2

STRINGS

♩ = 114,001251
2

7

11

18

25

32

39

47

53

58

V.S.

67

75

84

91

97

Roger Whittaker - Eloisa 2

A.PIANO

♩ = 114,001251

2

7

11

18

25

31

38

46

51

56

V.S.

63

71

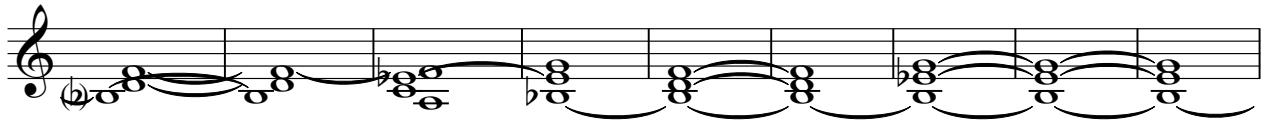

80

88

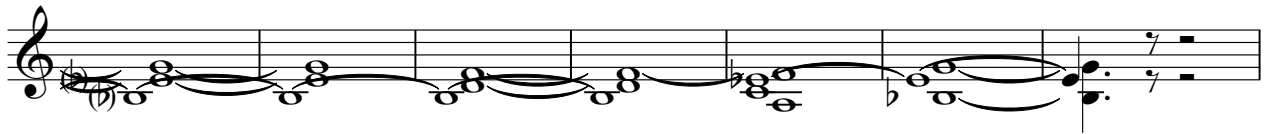

95

98

