

Rogue Traders - Voodoo Child

♩ = 133,000244

Room

SawLd

Distortd

Ovrdrive

Distortd

FngrBass

SynBass1

RevCymb1

AnaBrss1

Square2

CaliopLd

OohChoir

♩ = 133,000244

6

Room

SawLd

Ovrdrive

Distortd

FngrBass

SynBass1

RevCymb1

AnaBrss1

Square2

CaliopLd

OohChoir

10

Room

SawLd

Ovrdrive

Distortd

FngrBass

SynBass1

AnaBrss1

Square2

14

Room
SawLd
Ovrdrive
Distortd
FngrBass
SynBass1
AnaBrss1
Square2

19

Room
SawLd
Ovrdrive
Distortd
FngrBass
SynBass1
AnaBrss1
Square2

24

Room
SawLd
Ovrdrive
Distortd
FngrBass
SynBass1
AnaBrss1
Square2

28

Room
SawLd
Ovrdrive
Distortd
FngrBass
SynBass1
RevCymb1
AnaBrss1
Square2
CaliopLd

33

Room
SawLd
Ovrdrive
Distortd
FngrBass
SynBass1
AnaBrss1
Square2
CaliopLd
OohChoir

37

Room
SawLd
Ovrdrive
Distortd
FngrBass
SynBass1
AnaBrss1
Square2
CaliopLd
OohChoir

41

Room

SawLd

Ovrdrive

Distortd

FngrBass

SynBass1

AnaBrss1

Square2

CaliopLd

OohChoir

45

Room

SawLd

Ovrdrive

Distortd

Square2

CaliopLd

OohChoir

49

Room

SawLd

Ovrdrive

Distortd

Square2

54

Room

SawLd

Ovrdrive

Distortd

FngrBass

SynBass1

AnaBrss1

Square2

58

Room
SawLd
Ovrdrive
Distortd
FngrBass
SynBass1
AnaBrss1
Square2

62

Room
SawLd
Ovrdrive
Distortd
FngrBass
SynBass1
AnaBrss1
Square2
CaliopLd

67

Room

SawLd

Ovrdrive

Distortd

FngrBass

SynBass1

RevCymb

AnaBrss1

Square2

CaliopLd

71

Room

SawLd

Ovrdrive

Distortd

FngrBass

SynBass1

AnaBrss1

Square2

CaliopLd

OohChoir

75

Room
SawLd
Ovrdrive
Distortd
FngrBass
SynBass1
AnaBrss1
Square2
CaliopLd

79

Room
SawLd
Ovrdrive
Distortd
FngrBass
SynBass1
AnaBrss1
Square2
CaliopLd
OohChoir

83

Room

SawLd

Ovrdrive

Distortd

AnaBrss1

Square2

OohChoir

88

Room

SawLd

Ovrdrive

Distortd

Square2

91

Room
SawLd
Distortd
Ovrdrive
Distortd
FngrBass
SynBass1
RevCymb1
AnaBrss1
Square2
CaliopLd

96

Room
SawLd
Distortd
Ovrdrive
Distortd
FngrBass
SynBass1
AnaBrss1
Square2

100

Room
SawLd
Distortd
Ovrdrive
Distortd
FngrBass
SynBass1
AnaBrss1
Square2
CaliopLd

104

Room
SawLd
Ovrdrive
Distortd
FngrBass
SynBass1
AnaBrss1
Square2
CaliopLd
OohChoir

108

Room

SawLd

Ovrdrive

Distortd

FngrBass

SynBass1

AnaBrss1

Square2

CaliopLd

OohChoir

112

Room

SawLd

Ovrdrive

Distortd

FngrBass

SynBass1

AnaBrss1

Square2

CaliopLd

OohChoir

116

Room

SawLd

Ovrdrive

Distortd

FngrBass

SynBass1

AnaBrss1

Square2

CaliopLd

OohChoir

♩ = 133,000244

2

Room

45

49

54

58

62

67

72

76

80

84

89

95

99

103

107

111

115

117

Rogue Traders - Voodoo Child

SawLd

♩ = 133,000244

2

6

10

14

18

22

26

30

34

38

© Aushmudi Pty Ltd 2005

V.S.

42

46

50

54

58

62

66

70

74

78

Distortd

Rogue Traders - Voodoo Child

♩ = 133,000244 **90**

94

99

102 **18**

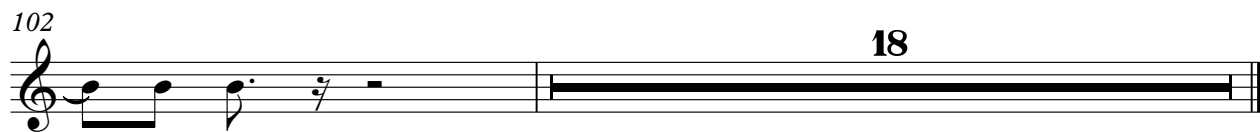

(C) Ausmidi Pty Ltd 2005

Ovrdrive

Rogue Traders - Voodoo Child

♩ = 133,000244

2

6

10

14

18

22

26

4

(C) Ausmidi Pty Ltd 2005

33

37

41

45

49

53

57

61

65

72

76

80

84

88

89

92

97

101

105

109

V.S.

113

116

Distortd

Rogue Traders - Voodoo Child

♩ = 133,000244

2

6

10

14

18

22

26

4

(C) Ausmidi Pty Ltd 2005

33

37

41

45

49

53

57

61

65

72

76

80

84

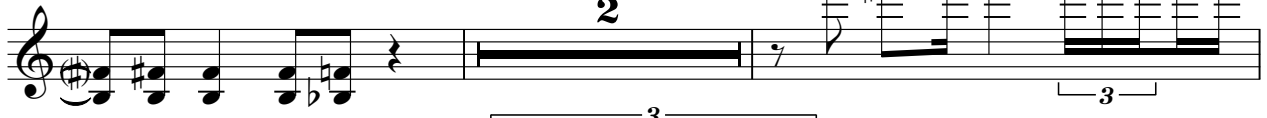

88

89

92

97

101

105

109

V.S.

113

116

♩ = 133,000244

8

12

17

4

25

4

33

38

43

12

58

62

4

69

74

79

83

12

98

103

108

113

4

♩ = 133,000244
8

12

16

23

27

34

38

42

12

57

61

65

72

76

80

95

99

103

107

111

114

4

♩ = 133,000244

7 23

This block contains the first system of musical notation for the RevCymbal part. It starts with a treble clef and a 4/4 time signature. Above the staff, the tempo is indicated as ♩ = 133,000244. The system consists of four measures. Measure 7 is a whole rest. Measure 8 contains a quarter rest followed by a dotted quarter note. Measure 23 is a whole rest. Measure 24 contains a quarter rest followed by a beamed eighth-note pair.

33

35

This block contains the second system of musical notation. It starts with a treble clef. Measure 33 is a whole rest. Measure 35 is a whole rest. Measure 36 contains a quarter rest followed by a beamed eighth-note pair.

69

25 26

This block contains the third system of musical notation. It starts with a treble clef. Measure 69 is a whole rest. Measure 70 is a whole rest. Measure 71 contains a quarter rest followed by a dotted quarter note. Measure 72 is a whole rest. Measure 73 is a whole rest. Measure 74 is a whole rest. Measure 75 is a whole rest. Measure 76 is a whole rest.

♩ = 133,000244

8

12

16

4

23

27

3

34

38

42

12

57

61

66

73

78

82

96

100

104

108

112

116

Rogue Traders - Voodoo Child

Square2

♩ = 133,000244

2

6

9

13

17

21

25

29

34

37

(C) Ausmidi Pty Ltd 2005

V.S.

Square2

41

45

49

53

57

61

65

70

73

77

81

85

90

94

97

101

105

109

113

116

♩ = 133,000244

4

9 20

32

36

41

46 18

68

72

77

81 10

2

CaliopLd

93

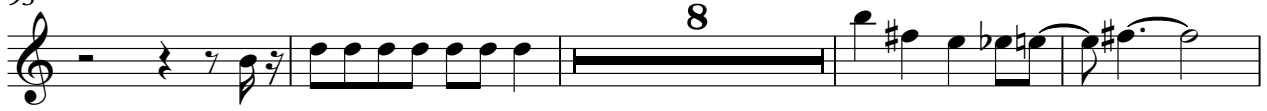

105

109

113

♩ = 133,000244

7 26

36 4

44

49 22

75 4

83 20

106 3

113 3 2