

Roland Kaiser - Manchmal Mochte Ich Schon Mit Dir

♩ = 87,000656

ALTO SAX

BARITONSAX

DRUMS

STEEL GTR

STEEL GTR

FRETLESS

CHOIR AAHS

BANDNEON

♩ = 87,000656

SYN STR 1

4

BARITONSAX

STEEL GTR

STEEL GTR

SYN STR 1

5

BARITONSAX

DRUMS

STEEL GTR

STEEL GTR

SYN STR 1

6

ALTO SAX

BARITONSAX

DRUMS

STEEL GTR

STEEL GTR

FRETLESS

SYN STR 1

8

ALTO SAX

DRUMS

STEEL GTR

FRETLESS

SYN STR 1

11

ALTO SAX

DRUMS

STEEL GTR

FRETLESS

CHOIR AAHS

SYN STR 1

14

ALTO SAX

DRUMS

STEEL GTR

STEEL GTR

FRETLESS

CHOIR AAHS

SYN STR 1

16

ALTO SAX

DRUMS

STEEL GTR

STEEL GTR

FRETLESS

BANDNEON

SYN STR 1

17

ALTO SAX

DRUMS

STEEL GTR

STEEL GTR

FRETLESS

BANDNEON

SYN STR 1

18

ALTO SAX

DRUMS

STEEL GTR

STEEL GTR

FRETLESS

BANDNEON

SYN STR 1

19

21

3

22

ALTO SAX

DRUMS

STEEL GTR

STEEL GTR

FRETLESS

CHOIR AAHS

BANDNEON

SYN STR 1

23

ALTO SAX

DRUMS

STEEL GTR

STEEL GTR

FRETLESS

CHOIR AAHS

BANDNEON

SYN STR 1

24

ALTO SAX

DRUMS

STEEL GTR

STEEL GTR

FRETLESS

BANDNEON

SYN STR 1

25

ALTO SAX

DRUMS

STEEL GTR

FRETLESS

BANDNEON

SYN STR 1

27

ALTO SAX

DRUMS

STEEL GTR

STEEL GTR

FRETLESS

BANDNEON

SYN STR 1

28

ALTO SAX

DRUMS

STEEL GTR

STEEL GTR

FRETLESS

BANDNEON

SYN STR 1

30

ALTO SAX

DRUMS

STEEL GTR

FRETLESS

BANDNEON

SYN STR 1

31

ALTO SAX

DRUMS

STEEL GTR

STEEL GTR

FRETLESS

BANDNEON

SYN STR 1

32

ALTO SAX

DRUMS

STEEL GTR

STEEL GTR

FRETLESS

BANDNEON

SYN STR 1

33

ALTO SAX

DRUMS

STEEL GTR

STEEL GTR

FRETLESS

CHOIR AAHS

BANDNEON

SYN STR 1

34

ALTO SAX

DRUMS

STEEL GTR

STEEL GTR

FRETLESS

CHOIR AAHS

BANDNEON

SYN STR 1

35

ALTO SAX

DRUMS

STEEL GTR

STEEL GTR

FRETLESS

CHOIR AAHS

BANDNEON

SYN STR 1

36

ALTO SAX

DRUMS

STEEL GTR

STEEL GTR

FRETLESS

CHOIR AAHS

BANDNEON

SYN STR 1

37

ALTO SAX

DRUMS

STEEL GTR

STEEL GTR

FRETLESS

CHOIR AAHS

BANDNEON

SYN STR 1

38

ALTO SAX

DRUMS

STEEL GTR

STEEL GTR

FRETLESS

CHOIR AAHS

BANDNEON

SYN STR 1

Detailed description of the musical score: The score is for page 17, starting at measure 38. It features seven staves. The Alto Sax staff has a treble clef and a key signature of one sharp (F#). It begins with a quarter rest, followed by a quarter note G4, a quarter note A4, and a quarter rest. The Drums staff has a double bar line and shows a rhythmic pattern with x marks for cymbals. The Steel Guitar staff has a treble clef and a key signature of one sharp. It features a complex pattern with sextuplets (6.) and triplets (3). The second Steel Guitar staff has a treble clef and a key signature of one sharp, with a rhythmic pattern of eighth notes and rests. The Fretless staff has a bass clef and a key signature of one sharp, with a simple bass line of quarter notes. The Choir Aahs staff has a treble clef and a key signature of one sharp, with a few notes and rests. The Bandoneon staff has a treble clef and a key signature of one sharp, with a rhythmic pattern of eighth notes and rests. The Synthesizer 1 staff has a treble clef and a key signature of one sharp, with a long, sustained note.

39

ALTO SAX

DRUMS

STEEL GTR

STEEL GTR

FRETLESS

CHOIR AAHS

BANDNEON

SYN STR 1

40

ALTO SAX

DRUMS

STEEL GTR

STEEL GTR

FRETLESS

CHOIR AAHS

BANDNEON

SYN STR 1

41

ALTO SAX

DRUMS

STEEL GTR

STEEL GTR

FRETLESS

CHOIR AAHS

BANDNEON

SYN STR 1

6 6 6 6

3

42

ALTO SAX

DRUMS

STEEL GTR

STEEL GTR

FRETLESS

CHOIR AAHS

BANDNEON

SYN STR 1

43

ALTO SAX

DRUMS

STEEL GTR

STEEL GTR

FRETLESS

BANDNEON

SYN STR 1

44

ALTO SAX

BARITONSAX

DRUMS

STEEL GTR

FRETLESS

CHOIR AAHS

SYN STR 1

46

ALTO SAX

BARITONSAX

DRUMS

STEEL GTR

STEEL GTR

FRETLESS

CHOIR AAHS

SYN STR 1

47

ALTO SAX

DRUMS

STEEL GTR

STEEL GTR

FRETLESS

BANDNEON

SYN STR 1

48

ALTO SAX

DRUMS

STEEL GTR

STEEL GTR

FRETLESS

BANDNEON

SYN STR 1

49

ALTO SAX

DRUMS

STEEL GTR

STEEL GTR

FRETLESS

BANDNEON

SYN STR 1

50

ALTO SAX

DRUMS

STEEL GTR

FRETLESS

BANDNEON

SYN STR 1

52

53

54

ALTO SAX

DRUMS

STEEL GTR

STEEL GTR

FRETLESS

CHOIR AAHS

BANDNEON

SYN STR 1

55

ALTO SAX

DRUMS

STEEL GTR

STEEL GTR

FRETLESS

CHOIR AAHS

BANDNEON

SYN STR 1

56

ALTO SAX

DRUMS

STEEL GTR

FRETLESS

CHOIR AAHS

BANDNEON

SYN STR 1

58

ALTO SAX

DRUMS

STEEL GTR

STEEL GTR

FRETLESS

CHOIR AAHS

BANDNEON

SYN STR 1

59

ALTO SAX

DRUMS

STEEL GTR

STEEL GTR

FRETLESS

CHOIR AAHS

BANDNEON

SYN STR 1

61

ALTO SAX

DRUMS

STEEL GTR

FRETLESS

CHOIR AAHS

BANDNEON

SYN STR 1

62

ALTO SAX

DRUMS

STEEL GTR

STEEL GTR

FRETLESS

CHOIR AAHS

BANDNEON

SYN STR 1

63

ALTO SAX

DRUMS

STEEL GTR

STEEL GTR

FRETLESS

BANDNEON

SYN STR 1

64

ALTO SAX

DRUMS

STEEL GTR

STEEL GTR

FRETLESS

CHOIR AAHS

BANDNEON

SYN STR 1

65

ALTO SAX

DRUMS

STEEL GTR

STEEL GTR

FRETLESS

CHOIR AAHS

BANDNEON

SYN STR 1

66

ALTO SAX

DRUMS

STEEL GTR

STEEL GTR

FRETLESS

CHOIR AAHS

BANDNEON

SYN STR 1

66

6

6

3

3

3

3

67

ALTO SAX

DRUMS

STEEL GTR

STEEL GTR

FRETLESS

CHOIR AAHS

BANDNEON

SYN STR 1

68

ALTO SAX

DRUMS

STEEL GTR

STEEL GTR

FRETLESS

CHOIR AAHS

BANDNEON

SYN STR 1

69

ALTO SAX

DRUMS

STEEL GTR

STEEL GTR

FRETLESS

CHOIR AAHS

BANDNEON

SYN STR 1

Detailed description of the musical score: The score is for page 36, starting at measure 69. It features seven staves. The Alto Sax staff begins with a treble clef and a key signature of one sharp (F#), playing a few notes. The Drums staff uses a drum set icon and shows a rhythmic pattern with x marks for cymbals. The first Steel Guitar staff has a treble clef and a key signature of one sharp, playing a complex rhythmic pattern with triplets and sixteenth notes. The second Steel Guitar staff has a treble clef and a key signature of one sharp, playing a rhythmic pattern with chords and rests. The Fretless Bass staff has a bass clef and a key signature of one sharp, playing a simple bass line. The Choir Aahs staff has a treble clef and a key signature of one sharp, playing a few notes. The Bandoneon staff has a treble clef and a key signature of one sharp, playing a rhythmic pattern with chords and rests. The Synthesizer 1 staff has a treble clef and a key signature of one sharp, playing a long, sustained note.

70

ALTO SAX

DRUMS

STEEL GTR

STEEL GTR

FRETLESS

CHOIR AAHS

BANDNEON

SYN STR 1

71

ALTO SAX

DRUMS

STEEL GTR

STEEL GTR

FRETLESS

CHOIR AAHS

BANDNEON

SYN STR 1

Detailed description of the musical score: The score is for page 38, starting at measure 71. It features seven staves. The Alto Sax staff has a melodic line with notes and rests. The Drums staff shows a consistent rhythm with 'x' marks indicating cymbal hits. The Steel Guitar staff (top) is highly rhythmic, with sixteenth-note runs and triplets. The Steel Guitar staff (middle) has a simpler accompaniment with chords and rests. The Fretless Bass staff has a simple bass line. The Choir Ahhs staff has a vocal line with rests. The Bandoneon staff has a rhythmic accompaniment. The Synthesizer 1 staff has a sustained chord.

72

ALTO SAX

DRUMS

STEEL GTR

STEEL GTR

FRETLESS

CHOIR AAHS

BANDNEON

SYN STR 1

73

ALTO SAX

DRUMS

STEEL GTR

STEEL GTR

FRETLESS

CHOIR AAHS

BANDNEON

SYN STR 1

Detailed description of the musical score: The score is for page 40, starting at measure 73. It features seven staves. The Alto Sax staff (treble clef) has a melodic line with a sharp key signature, starting with a quarter note G4, followed by a quarter rest, and then a quarter note G4. The Drums staff (percussion clef) shows a steady rhythm with 'x' marks for cymbals on the first and third beats of each measure. The Steel Guitar staff (treble clef) has a complex texture with sixteenth notes, triplets, and sixteenth-note runs. The Steel Guitar staff (treble clef) has a rhythmic accompaniment with chords. The Fretless Bass staff (bass clef) has a simple bass line. The Choir Aahs staff (treble clef) has a short vocal line. The Bandoneon staff (treble clef) has a rhythmic accompaniment. The Synthesizer 1 staff (treble clef) has a sustained chord.

74

ALTO SAX

BARITONSAX

DRUMS

STEEL GTR

STEEL GTR

FRETLESS

CHOIR AAHS

BANDNEON

SYN STR 1

76

ALTO SAX

BARITONSAX

DRUMS

STEEL GTR

STEEL GTR

FRETLESS

CHOIR AAHS

SYN STR 1

Detailed description of the musical score for page 42, measures 76-79:

77

ALTO SAX

BARITONSAX

DRUMS

STEEL GTR

STEEL GTR

FRETLESS

CHOIR AAHS

SYN STR 1

78

ALTO SAX

BARITONSAX

DRUMS

STEEL GTR

STEEL GTR

FRETLESS

CHOIR AAHS

SYN STR 1

79

BARITONSAX

DRUMS

STEEL GTR

STEEL GTR

FRETLESS

CHOIR AAHS

SYN STR 1

80

ALTO SAX

BARITONSAX

STEEL GTR

STEEL GTR

FRETLESS

CHOIR AAHS

BANDNEON

SYN STR 1

ALTO SAX

Roland Kaiser - Manchmal Mochte Ich Schon Mit Dir

♩ = 87,000656

4

8

11

14

18

22

26

30

34

38

V.S.

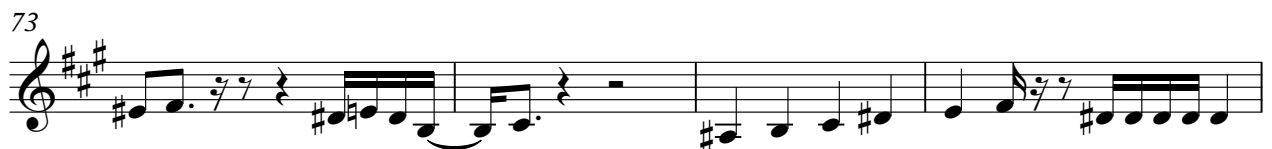
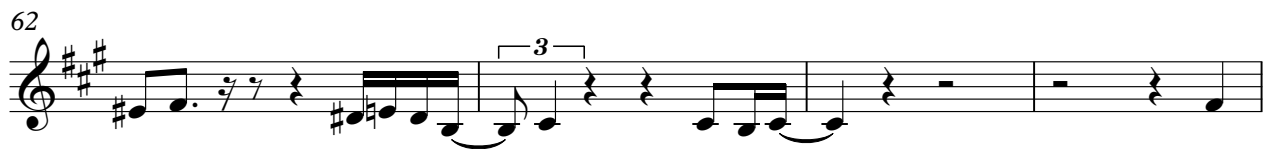

77

3

DRUMS

Roland Kaiser - Manchmal Mochte Ich Schon Mit Dir

♩ = 87,000656

3

8

12

16

20

24

28

32

36

40

V.S.

2

DRUMS

44

48

52

56

60

64

68

72

76

78

STEEL GTR

Roland Kaiser - Manchmal Mochte Ich Schon Mit Dir

♩ = 87,000656

STEEL GTR

36 STEEL GTR

37

38

39

40

41

42

43

STEEL GTR

6

73

STEEL GTR

74

76

77

78

79

80

STEEL GTR

Roland Kaiser - Manchmal Mochte Ich Schon Mit Dir

♩ = 87,000656

5

8

11

14

17

20

23

26

29

V.S.

62

65

68

71

74

78

FRETLESS

Roland Kaiser - Manchmal Mochte Ich Schon Mit Dir

♩ = 87,000656

4

10

16

22

28

34

40

46

52

58

V.S.

2

FRETLESS

64

70

76

♩ = 87,000656

11 7

23 9

36

40 8 8

46 7

57

61

66

70

72

2

# CHOIR AAHS

75

78

♩ = 87,000656

14

20

24

27

30

33

37

40

V.S.

43

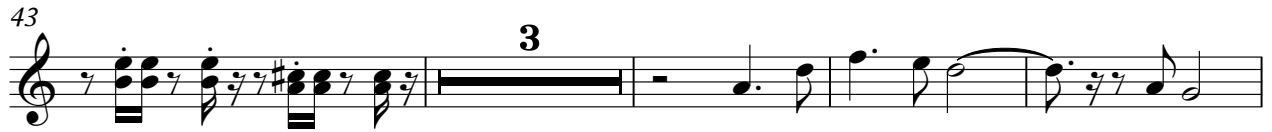

3

50

55

58

61

64

68

71

BANDNEON

3

74

SYN STR 1

Roland Kaiser - Manchmal Mochte Ich Schon Mit Dir

♩ = 87,000656

10

18

27

36

45

53

62

71

77

2
