

Roland Kaiser - Samstag Nacht 2

♩ = 114,001251

MELODY

DRUMS

MUTED GTR

OVERDRIVE

FINGERDBAS

SYNTHBRASS

PIZZICATO

♩ = 114,001251

STRINGS

3

MELODY

DRUMS

MUTED GTR

FINGERDBAS

SYNTHBRASS

PIZZICATO

5

MELODY

DRUMS

MUTED GTR

FINGERDBAS

PIZZICATO

7

MELODY

DRUMS

MUTED GTR

FINGERDBAS

PIZZICATO

9

MELODY

DRUMS

MUTED GTR

FINGERDBAS

PIZZICATO

11

MELODY

DRUMS

MUTED GTR

OVERDRIVE

FINGERDBAS

PIZZICATO

13

MELODY

DRUMS

MUTED GTR

OVERDRIVE

FINGERDBAS

PIZZICATO

15

MELODY

DRUMS

MUTED GTR

FINGERDBAS

PIZZICATO

17

MELODY

DRUMS

MUTED GTR

FINGERDBAS

PIZZICATO

19

MELODY

DRUMS

MUTED GTR

FINGERDBAS

PIZZICATO

21

MELODY

DRUMS

MUTED GTR

FINGERDBAS

SYNTHBRASS

PIZZICATO

23

MELODY

DRUMS

MUTED GTR

FINGERDBAS

SYNTHBRASS

PIZZICATO

25

MELODY

DRUMS

MUTED GTR

FINGERDBAS

SYNTHBRASS

PIZZICATO

27

MELODY

DRUMS

MUTED GTR

FINGERDBAS

SYNTHBRASS

PIZZICATO

29

MELODY

DRUMS

MUTED GTR

FINGERDBAS

SYNTHBRASS

PIZZICATO

31

MELODY

DRUMS

MUTED GTR

FINGERDBAS

SYNTHBRASS

PIZZICATO

33

MELODY

DRUMS

MUTED GTR

FINGERDBAS

SYNTHBRASS

PIZZICATO

35

MELODY

DRUMS

MUTED GTR

FINGERDBAS

SYNTHBRASS

PIZZICATO

37

MELODY

DRUMS

MUTED GTR

FINGERDBAS

SYNTHBRASS

PIZZICATO

39

MELODY

DRUMS

MUTED GTR

FINGERDBAS

SYNTHBRASS

PIZZICATO

41

MELODY

DRUMS

MUTED GTR

FINGERDBAS

PIZZICATO

43

MELODY

DRUMS

MUTED GTR

FINGERDBAS

PIZZICATO

45

MELODY

DRUMS

MUTED GTR

FINGERDBAS

PIZZICATO

47

MELODY

DRUMS

MUTED GTR

OVERDRIVE

FINGERDBAS

PIZZICATO

49

MELODY

DRUMS

MUTED GTR

OVERDRIVE

FINGERDBAS

PIZZICATO

51

MELODY

DRUMS

MUTED GTR

FINGERDBAS

PIZZICATO

53

MELODY

DRUMS

MUTED GTR

FINGERDBAS

PIZZICATO

55

MELODY

DRUMS

MUTED GTR

FINGERDBAS

PIZZICATO

57

MELODY

DRUMS

MUTED GTR

FINGERDBAS

SYNTHBRASS

PIZZICATO

58

MELODY

DRUMS

MUTED GTR

FINGERDBAS

SYNTHBRASS

PIZZICATO

60

MELODY

DRUMS

MUTED GTR

FINGERDBAS

SYNTHBRASS

PIZZICATO

62

MELODY

DRUMS

MUTED GTR

FINGERDBAS

SYNTHBRASS

PIZZICATO

64

MELODY

DRUMS

MUTED GTR

FINGERDBAS

SYNTHBRASS

PIZZICATO

66

MELODY

DRUMS

MUTED GTR

FINGERDBAS

SYNTHBRASS

PIZZICATO

68

MELODY

DRUMS

MUTED GTR

FINGERDBAS

SYNTHBRASS

PIZZICATO

70

MELODY

DRUMS

MUTED GTR

FINGERDBAS

SYNTHBRASS

PIZZICATO

72

MELODY

DRUMS

MUTED GTR

OVERDRIVE

FINGERDBAS

SYNTHBRASS

PIZZICATO

STRINGS

74

MELODY

DRUMS

MUTED GTR

FINGERDBAS

PIZZICATO

STRINGS

76

MELODY

DRUMS

MUTED GTR

FINGERDBAS

PIZZICATO

STRINGS

78

MELODY

DRUMS

MUTED GTR

FINGERDBAS

PIZZICATO

STRINGS

80

MELODY

DRUMS

MUTED GTR

FINGERDBAS

PIZZICATO

STRINGS

82

MELODY

DRUMS

MUTED GTR

FINGERDBAS

PIZZICATO

STRINGS

84

MELODY

DRUMS

MUTED GTR

FINGERDBAS

PIZZICATO

STRINGS

86

MELODY

DRUMS

MUTED GTR

FINGERDBAS

PIZZICATO

STRINGS

88

MELODY

DRUMS

MUTED GTR

FINGERDBAS

SYNTHBRASS

PIZZICATO

STRINGS

90

MELODY

DRUMS

MUTED GTR

FINGERDBAS

SYNTHBRASS

PIZZICATO

92

MELODY

DRUMS

MUTED GTR

FINGERDBAS

SYNTHBRASS

PIZZICATO

94

MELODY

DRUMS

MUTED GTR

FINGERDBAS

SYNTHBRASS

PIZZICATO

96

MELODY

DRUMS

MUTED GTR

FINGERDBAS

SYNTHBRASS

PIZZICATO

98

MELODY

DRUMS

MUTED GTR

FINGERDBAS

SYNTHBRASS

PIZZICATO

100

MELODY

DRUMS

MUTED GTR

FINGERDBAS

SYNTHBRASS

PIZZICATO

102

MELODY

DRUMS

MUTED GTR

FINGERDBAS

SYNTHBRASS

PIZZICATO

104

MELODY

DRUMS

MUTED GTR

FINGERDBAS

SYNTHBRASS

PIZZICATO

106

MELODY

DRUMS

MUTED GTR

FINGERDBAS

SYNTHBRASS

PIZZICATO

108

MELODY

DRUMS

MUTED GTR

FINGERDBAS

SYNTHBRASS

PIZZICATO

110

MELODY

DRUMS

MUTED GTR

FINGERDBAS

SYNTHBRASS

PIZZICATO

112

MELODY

DRUMS

MUTED GTR

OVERDRIVE

FINGERDBAS

SYNTHBRASS

PIZZICATO

STRINGS

120

PIZZICATO

129

PIZZICATO

134

PIZZICATO

Roland Kaiser - Samstag Nacht 2

MELODY

♩ = 114,001251

6

10

15

19

23

27

32

37

42

V.S.

MELODY

92

97

101

106

111

Roland Kaiser - Samstag Nacht 2

DRUMS

♩ = 114,001251

5

9

13

17

21

25

29

33

37

V.S.

41

45

49

53

57

61

65

69

73

77

DRUMS

81

85

89

93

97

101

105

109

112

MUTED GTR

Roland Kaiser - Samstag Nacht 2

♩ = 114,001251

V.S.

MUTED GTR

MUTED GTR

3

V.S.

4

97 **MUTED GTR**

100

103

106

109

111

24

OVERDRIVE

Roland Kaiser - Samstag Nacht 2

♩ = 114,001251

11

15

33

51

21 42 24

83

87

92

97

101

105

109

112

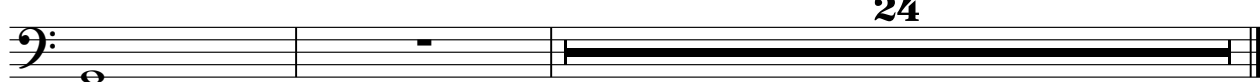

24

SYNTHBRASS

Roland Kaiser - Samstag Nacht 2

♩ = 114,001251

5 **16**

24

28

31

SYNTHBRASS

34

38

57

61

65

70

89

94

99

104

108

111

24

24

PIZZICATO

17

19

21

23

25

27

29

31

PIZZICATO

33

35

37

39

41

43

45

47

V.S.

PIZZICATO

49

51

53

55

57

59

61

63

65

67

69

71

73

75

77

79

V.S.

PIZZICATO

81

83

85

87

89

91

93

95

PIZZICATO

97

99

101

103

105

107

109

111

V.S.

8

PIZZICATO

117

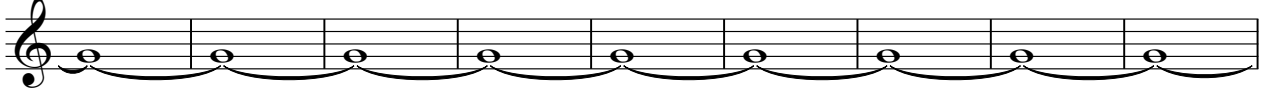

126

132

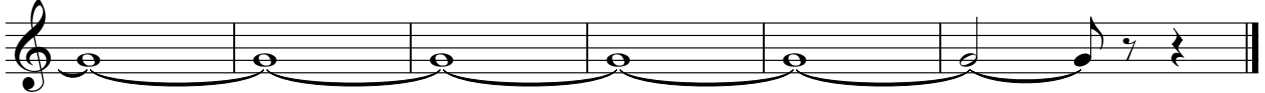

STRINGS

Roland Kaiser - Samstag Nacht 2

♩ = 114,001251

71 **2**

71 2

77

77

84

84

89

24 **24**

89 24 24