

Roland Kaiser - Wind Auf Der Haut Und Lisa 1

♩ = 110,001923

ALTO SAX

DRUMS

VIBRAPHON

MUTED GTR

CLEAN GTR

CLEAN GTR

FINGERDBA

E.PIANO 1

E.PIANO 2

SYN STR 2

MELODY

♩ = 110,001923

STRINGS

5

DRUMS

CLEAN GTR

CLEAN GTR

E.PIANO 1

E.PIANO 2

7

DRUMS

CLEAN GTR

CLEAN GTR

E.PIANO 1

E.PIANO 2

8

DRUMS

CLEAN GTR

CLEAN GTR

E.PIANO 1

E.PIANO 2

10

DRUMS

CLEAN GTR

E.PIANO 1

E.PIANO 2

12

DRUMS

CLEAN GTR

CLEAN GTR

E.PIANO 1

E.PIANO 2

MELODY

14

DRUMS

CLEAN GTR

CLEAN GTR

E.PIANO 1

E.PIANO 2

MELODY

16

DRUMS

CLEAN GTR

E.PIANO 1

E.PIANO 2

MELODY

18

DRUMS

CLEAN GTR

FINGERDBA

E.PIANO 1

E.PIANO 2

MELODY

20

DRUMS

CLEAN GTR

CLEAN GTR

FINGERDBA

E.PIANO 1

E.PIANO 2

SYN STR 2

MELODY

22

DRUMS

CLEAN GTR

CLEAN GTR

FINGERDBA

E.PIANO 1

E.PIANO 2

SYN STR 2

MELODY

Detailed description of the musical score: The score is for page 8, measures 22-25. It features seven staves. The top staff is for DRUMS, showing a consistent pattern of eighth notes with 'x' marks above some notes, indicating a specific drum sound. The two CLEAN GTR staves show chords and single notes. The FINGERDBA staff has a bass line with quarter and eighth notes. The two E.PIANO staves have chords and arpeggios. The SYN STR 2 staff has chords and arpeggios. The MELODY staff has a simple line of eighth notes.

24

DRUMS

CLEAN GTR

FINGERDBA

E.PIANO 1

E.PIANO 2

SYN STR 2

MELODY

26

DRUMS

CLEAN GTR

CLEAN GTR

FINGERDBA

E.PIANO 1

E.PIANO 2

SYN STR 2

MELODY

28

DRUMS

FINGERDBA

E.PIANO 1

E.PIANO 2

SYN STR 2

MELODY

30

DRUMS

CLEAN GTR

CLEAN GTR

FINGERDBA

E.PIANO 1

E.PIANO 2

SYN STR 2

MELODY

32

DRUMS

CLEAN GTR

FINGERDBA

E.PIANO 1

E.PIANO 2

SYN STR 2

MELODY

34

DRUMS

CLEAN GTR

FINGERDBA

E.PIANO 1

E.PIANO 2

SYN STR 2

MELODY

35

DRUMS

CLEAN GTR

CLEAN GTR

FINGERDBA

E.PIANO 1

E.PIANO 2

SYN STR 2

MELODY

STRINGS

36

DRUMS

MUTED GTR

FINGERDBA

E.PIANO 1

E.PIANO 2

SYN STR 2

MELODY

STRINGS

37

DRUMS

MUTED GTR

FINGERDBA

E.PIANO 1

E.PIANO 2

SYN STR 2

MELODY

STRINGS

39

DRUMS

MUTED GTR

FINGERDBA

E.PIANO 1

E.PIANO 2

SYN STR 2

MELODY

STRINGS

41

42

DRUMS

MUTED GTR

FINGERDBA

E.PIANO 1

E.PIANO 2

SYN STR 2

MELODY

STRINGS

43

DRUMS

MUTED GTR

FINGERDBA

E.PIANO 1

E.PIANO 2

SYN STR 2

MELODY

STRINGS

44

DRUMS

MUTED GTR

FINGERDBA

E.PIANO 1

E.PIANO 2

SYN STR 2

MELODY

STRINGS

45

47

DRUMS

MUTED GTR

CLEAN GTR

FINGERDBA

E.PIANO 1

E.PIANO 2

SYN STR 2

MELODY

STRINGS

Detailed description of the musical score: The score is for measures 47-50. The key signature is one sharp (F#). The DRUMS part features a consistent pattern of eighth notes with 'x' marks above them, indicating a specific drum sound. The MUTED GTR part consists of two chords, each followed by a rest. The CLEAN GTR part has a triplet of eighth notes in the first measure, followed by a rest. The FINGERDBA part is a bass line with a mix of eighth and quarter notes. E.PIANO 1 plays a dense, rhythmic accompaniment of chords with a slash through them, suggesting a specific articulation. E.PIANO 2 plays chords in the treble clef and a sustained chord in the bass clef. SYN STR 2 plays a melodic line with eighth and quarter notes. MELODY is a single melodic line with eighth and quarter notes. STRINGS play a series of chords, some with a slash through them, indicating a specific articulation.

49

- E.PIANO 2:** A bass line with a sustained chord.

50

DRUMS

MUTED GTR

FINGERDBA

E.PIANO 1

E.PIANO 2

SYN STR 2

MELODY

STRINGS

51

DRUMS

MUTED GTR

FINGERDBA

E.PIANO 1

E.PIANO 2

SYN STR 2

STRINGS

52

DRUMS

CLEAN GTR

FINGERDBA

E.PIANO 1

E.PIANO 2

SYN STR 2

MELODY

STRINGS

53

DRUMS

CLEAN GTR

FINGERDBA

E.PIANO 1

E.PIANO 2

SYN STR 2

MELODY

STRINGS

55

DRUMS

CLEAN GTR

FINGERDBA

E.PIANO 1

E.PIANO 2

SYN STR 2

MELODY

STRINGS

57

DRUMS

CLEAN GTR

FINGERDBA

E.PIANO 1

E.PIANO 2

SYN STR 2

MELODY

STRINGS

59

DRUMS

VIBRAPHON

MUTED GTR

CLEAN GTR

FINGERDBA

E.PIANO 1

E.PIANO 2

SYN STR 2

MELODY

STRINGS

61

DRUMS

VIBRAPHON

MUTED GTR

FINGERDBA

E.PIANO 1

E.PIANO 2

SYN STR 2

MELODY

STRINGS

63

DRUMS

VIBRAPHON

MUTED GTR

FINGERDBA

E.PIANO 1

E.PIANO 2

SYN STR 2

MELODY

STRINGS

65

DRUMS

VIBRAPHON

MUTED GTR

FINGERDBA

E.PIANO 1

E.PIANO 2

SYN STR 2

MELODY

STRINGS

66

DRUMS

VIBRAPHON

MUTED GTR

FINGERDBA

E.PIANO 1

E.PIANO 2

SYN STR 2

MELODY

STRINGS

68

ALTO SAX

DRUMS

MUTED GTR

FINGERDBA

E.PIANO 1

E.PIANO 2

SYN STR 2

MELODY

STRINGS

69

ALTO SAX

DRUMS

MUTED GTR

FINGERDBA

E.PIANO 1

E.PIANO 2

SYN STR 2

STRINGS

71

ALTO SAX

DRUMS

MUTED GTR

FINGERDBA

E.PIANO 1

E.PIANO 2

SYN STR 2

STRINGS

73

ALTO SAX

DRUMS

MUTED GTR

FINGERDBA

E.PIANO 1

E.PIANO 2

SYN STR 2

STRINGS

74

ALTO SAX

DRUMS

MUTED GTR

FINGERDBA

E.PIANO 1

E.PIANO 2

SYN STR 2

STRINGS

75

ALTO SAX

DRUMS

MUTED GTR

FINGERDBA

E.PIANO 1

E.PIANO 2

SYN STR 2

MELODY

STRINGS

77

DRUMS

VIBRAPHON

MUTED GTR

FINGERDBA

E.PIANO 1

E.PIANO 2

SYN STR 2

MELODY

STRINGS

Detailed description of the musical score: The score is for page 44, starting at measure 77. It features nine staves. The DRUMS staff shows a complex rhythmic pattern with various note values and rests. The VIBRAPHON staff has a few notes, including a sharp sign. The MUTED GTR staff consists of chords with a muted effect. The FINGERDBA staff has a simple melodic line. The E.PIANO 1 staff has a dense texture of chords. The E.PIANO 2 and SYN STR 2 staves have block chords. The MELODY staff has a simple melodic line. The STRINGS staff has a few notes, including a sharp sign, and a long sustain line.

79

DRUMS

VIBRAPHON

MUTED GTR

FINGERDBA

E.PIANO 1

E.PIANO 2

SYN STR 2

MELODY

STRINGS

81

DRUMS

VIBRAPHON

MUTED GTR

FINGERDBA

E.PIANO 1

E.PIANO 2

SYN STR 2

MELODY

STRINGS

82

ALTO SAX

DRUMS

VIBRAPHON

MUTED GTR

FINGERDBA

E.PIANO 1

E.PIANO 2

SYN STR 2

MELODY

STRINGS

Detailed description of the musical score: The score is for page 47, starting at measure 82. It features ten staves. The ALTO SAX staff has a treble clef and contains a melodic line with eighth and quarter notes. The DRUMS staff uses a drum set notation with various symbols for snare, bass, and cymbals. The VIBRAPHON staff has a treble clef and a key signature of one sharp (F#), with a long note spanning several measures. The MUTED GTR staff has a treble clef and a key signature of one sharp, featuring a series of chords with a muted effect. The FINGERDBA staff has a bass clef and a key signature of one sharp, with a simple bass line. The E.PIANO 1 staff has a treble clef and a key signature of one sharp, with a rhythmic accompaniment of chords. The E.PIANO 2 staff has a treble clef and a key signature of one sharp, with a sustained chord. The SYN STR 2 staff has a treble clef and a key signature of one sharp, with a sustained chord. The MELODY staff has a treble clef and a key signature of one sharp, with a sustained chord. The STRINGS staff has a bass clef and a key signature of one sharp, with a sustained chord.

83

ALTO SAX

DRUMS

VIBRAPHON

MUTED GTR

FINGERDBA

E.PIANO 1

E.PIANO 2

SYN STR 2

MELODY

STRINGS

#

|||

84

DRUMS

MUTED GTR

FINGERDBA

E.PIANO 1

E.PIANO 2

SYN STR 2

MELODY

STRINGS

85

ALTO SAX

DRUMS

MUTED GTR

FINGERDBA

E.PIANO 1

E.PIANO 2

SYN STR 2

MELODY

STRINGS

87

ALTO SAX

DRUMS

MUTED GTR

FINGERDBA

E.PIANO 1

E.PIANO 2

SYN STR 2

MELODY

STRINGS

89

DRUMS

MUTED GTR

FINGERDBA

E.PIANO 1

E.PIANO 2

SYN STR 2

MELODY

STRINGS

90

ALTO SAX

DRUMS

VIBRAPHON

MUTED GTR

FINGERDBA

E.PIANO 1

E.PIANO 2

SYN STR 2

MELODY

STRINGS

91

ALTO SAX

DRUMS

VIBRAPHON

MUTED GTR

FINGERDBA

E.PIANO 1

E.PIANO 2

SYN STR 2

MELODY

STRINGS

92

93

DRUMS

VIBRAPHON

MUTED GTR

FINGERDBA

E.PIANO 1

E.PIANO 2

SYN STR 2

MELODY

STRINGS

95

DRUMS

VIBRAPHON

MUTED GTR

FINGERDBA

E.PIANO 1

E.PIANO 2

SYN STR 2

MELODY

STRINGS

97

ALTO SAX

DRUMS

VIBRAPHON

MUTED GTR

FINGERDBA

E.PIANO 1

E.PIANO 2

SYN STR 2

MELODY

STRINGS

98

Musical score for multiple instruments. The score is written for the following instruments:

- ALTO SAX: Treble clef, key signature of one sharp (F#).
- DRUMS: Standard drum notation with various symbols for snare, bass drum, and cymbals.
- VIBRAPHON: Treble clef, key signature of one sharp (F#).
- MUTED GTR: Treble clef, key signature of one sharp (F#), showing muted chords.
- FINGERDBA: Bass clef, key signature of one sharp (F#).
- E.PIANO 1: Treble clef, key signature of one sharp (F#), showing chords with grace notes.
- E.PIANO 2: Treble clef, key signature of one sharp (F#), showing sustained chords.
- SYN STR 2: Treble clef, key signature of one sharp (F#), showing sustained chords.
- MELODY: Treble clef, key signature of one sharp (F#), showing sustained chords.
- STRINGS: Bass clef, key signature of one sharp (F#), showing sustained chords.

99

ALTO SAX

DRUMS

VIBRAPHON

MUTED GTR

FINGERDBA

E.PIANO 1

E.PIANO 2

SYN STR 2

MELODY

STRINGS

100

DRUMS

VIBRAPHON

MUTED GTR

FINGERDBA

E.PIANO 1

E.PIANO 2

SYN STR 2

MELODY

STRINGS

101

ALTO SAX

DRUMS

VIBRAPHON

MUTED GTR

FINGERDBA

E.PIANO 1

E.PIANO 2

SYN STR 2

MELODY

STRINGS

103

105

ALTO SAX

DRUMS

VIBRAPHON

MUTED GTR

FINGERDBA

E.PIANO 1

E.PIANO 2

SYN STR 2

MELODY

STRINGS

106

ALTO SAX

DRUMS

VIBRAPHON

MUTED GTR

FINGERDBA

E.PIANO 1

E.PIANO 2

SYN STR 2

MELODY

STRINGS

107

DRUMS

VIBRAPHON

MUTED GTR

FINGERDBA

E.PIANO 1

E.PIANO 2

SYN STR 2

MELODY

STRINGS

108

Musical score for multiple instruments. The score is written for the following instruments:

- ALTO SAX: Treble clef, starting with a rest, followed by a quarter note G4, an eighth note A4, and a quarter note B4.
- DRUMS: Standard drum notation with various patterns including eighth and sixteenth notes.
- VIBRAPHON: Treble clef, starting with a rest, followed by a quarter note G4, an eighth note A4, and a quarter note B4.
- MUTED GTR: Treble clef, playing a series of chords in the key of D major (D, E, F#, G, A, B).
- FINGERDBA: Bass clef, playing a series of notes in the key of D major (D, E, F#, G, A, B).
- E.PIANO 1: Bass clef, playing a series of chords in the key of D major.
- E.PIANO 2: Bass clef, playing a series of chords in the key of D major.
- SYN STR 2: Treble clef, playing a series of chords in the key of D major.
- MELODY: Treble clef, playing a series of notes in the key of D major.
- STRINGS: Bass clef, playing a series of notes in the key of D major.

109

ALTO SAX

DRUMS

VIBRAPHON

MUTED GTR

FINGERDBA

E.PIANO 1

E.PIANO 2

SYN STR 2

MELODY

STRINGS

111

113

DRUMS

VIBRAPHON

MUTED GTR

FINGERDBA

E.PIANO 1

E.PIANO 2

SYN STR 2

MELODY

STRINGS

114

DRUMS

MUTED GTR

FINGERDBA

E.PIANO 1

E.PIANO 2

SYN STR 2

MELODY

STRINGS

115

DRUMS

MUTED GTR

FINGERDBA

E.PIANO 1

E.PIANO 2

SYN STR 2

STRINGS

116

ALTO SAX

DRUMS

CLEAN GTR

FINGERDBA

E.PIANO 2

SYN STR 2

STRINGS

117

ALTO SAX

CLEAN GTR

FINGERDBA

E.PIANO 2

SYN STR 2

STRINGS

ALTO SAX

Roland Kaiser - Wind Auf Der Haut Und Lisa 1

♩ = 110,001923

65

69

73

76 6 2

86 3 2 3

91 5

100

105 3 3 3 3

109 4

116 3 3 3 2

DRUMS

Roland Kaiser - Wind Auf Der Haut Und Lisa 1

♩ = 110,001923

6

10

14

18

22

25

28

31

34

V.S.

DRUMS

36

39

42

44

47

50

52

55

58

61

DRUMS

64

67

69

72

75

78

81

84

87

90

V.S.

DRUMS

92

95

98

100

103

106

108

111

114

VIBRAPHON

Roland Kaiser - Wind Auf Der Haut Und Lisa 1

♩ = 110,001923

58

63

67

10

81

6

91

96

101

106

111

6

♩ = 110,001923

34

39

43

47

51

8

62

67

71

75

79

83

87

91

95

99

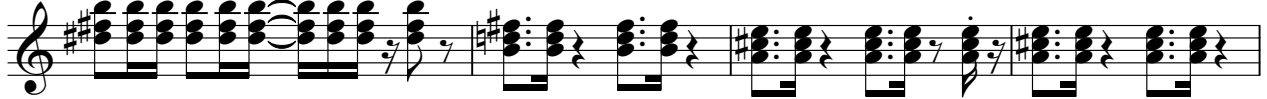

103

107

111

114

♩ = 110,001923

2

9

15

21

25

34

16

55

60

56

CLEAN GTR

Roland Kaiser - Wind Auf Der Haut Und Lisa 1

♩ = 110,001923

3

7

3 3 6

3

13

6 4

27

2 4

36

11 72

3

♩ = 110,001923

17

23

29

35

40

45

50

55

60

65

V.S.

71

76

81

86

91

96

101

106

111

115

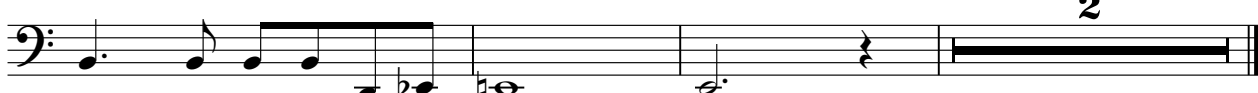

♩ = 110,001923

2

5

7

9

11

13

15

17

19

21

23

25

27

29

31

33

35

37

39

41

43

45

47

49

51

53

55

57

59

61

63

65

67

69

71

73

75

77

79

81

83

85

V.S.

87

89

91

93

95

97

99

101

103

105

107

109

111

113

115

4

♩ = 110,001923

2

10

16

23

30

37

89

97

105

112

♩ = 110,001923

18

25

33

41

49

57

63

71

79

87

V.S.

MELODY

Roland Kaiser - Wind Auf Der Haut Und Lisa 1

♩ = 110,001923

10

16

22

28

33

39

44

48

MELODY

3

112

STRINGS

Roland Kaiser - Wind Auf Der Haut Und Lisa 1

♩ = 110,001923

33

38

46

52

58

64

71

78

85

93

V.S.

2

100

STRINGS

108

113