

# Roland Kaiser - Wind Auf Der Haut Und Lisa 2

♩ = 109,003906

Soprano Saxophone

Percussion

Jazz Guitar

Tape Sampler Keyboard [Strings]

♩ = 109,003906

Synth Strings

Viola

4

Perc.

J. Gtr.

E. Gtr.

Tape Smp. Str

Syn. Str.

- Perc.**: Features a consistent rhythmic pattern of eighth notes with accents, marked with 'x' and '↑' symbols.
- J. Gtr.**: Plays a melodic line with triplets and slurs, primarily in the first system.
- E. Gtr.**: Provides a rhythmic accompaniment with eighth notes and slurs.
- Tape Smp. Str.**: Features a complex, syncopated rhythmic pattern of eighth notes.
- Syn. Str.**: Provides harmonic support with chords and melodic fragments.
- Alto Sax.**: Enters in the third system (measure 10) with a melodic line.

12

Alto Sax.

Perc.

J. Gtr.

E. Gtr.

Tape Smp. Str.

Syn. Str.

14

Alto Sax.

Perc.

J. Gtr.

E. Gtr.

Tape Smp. Str.

Syn. Str.

16

Alto Sax.

Perc.

J. Gtr.

E. Gtr.

Tape Smp. Str.

Syn. Str.

18

Alto Sax.

Perc.

J. Gtr.

E. Gtr.

E. Bass

Tape Smp. Str.

Syn. Str.

Vla.

20

Alto Sax.

Perc.

J. Gtr.

E. Gtr.

E. Bass

Tape Smp. Str.

Syn. Str.

Vla.

22

Alto Sax.

Perc.

J. Gtr.

E. Gtr.

E. Bass

Tape Smp. Str.

Syn. Str.

Vla.

24

Alto Sax.

Perc.

J. Gtr.

E. Gtr.

E. Bass

Tape Smp. Str.

Syn. Str.

Vla.

26

Alto Sax.

Perc.

J. Gtr.

E. Gtr.

E. Bass

Tape Smp. Str.

Syn. Str.

Vla.

28

Alto Sax.

Perc.

J. Gtr.

E. Gtr.

E. Bass

Tape Smp. Str.

Syn. Str.

Vla.

30

Alto Sax.

Perc.

J. Gtr.

E. Gtr.

E. Bass

Tape Smp. Str.

Syn. Str.

Vla.

32

Alto Sax.

Perc.

J. Gtr.

E. Gtr.

E. Bass

Tape Smp. Str.

Syn. Str.

Vla.

34

Alto Sax.

Perc.

J. Gtr.

E. Gtr.

E. Bass

Tape Smp. Str.

Syn. Str.

Vla.

36

Alto Sax.

Perc.

J. Gtr.

E. Bass

Tape Smp. Str.

Syn. Str.

Vla.

38

Alto Sax.

Perc.

J. Gtr.

E. Bass

Tape Smp. Str.

Syn. Str.

Vla.

40

Alto Sax.

Perc.

J. Gtr.

E. Bass

Tape Smp. Str.

Syn. Str.

Vla.

42

Alto Sax.  
Perc.  
J. Gtr.  
E. Bass  
Tape Smp. Str.  
Syn. Str.  
Vla.

44

Alto Sax.  
Perc.  
J. Gtr.  
E. Bass  
Tape Smp. Str.  
Syn. Str.  
Vla.

46

Alto Sax.  
Perc.  
J. Gtr.  
E. Bass  
Tape Smp. Str.  
Syn. Str.  
Vla.

48

Alto Sax.  
Perc.  
J. Gtr.  
E. Bass  
Tape Smp. Str.  
Syn. Str.  
Vla.

50

Alto Sax.  
Perc.  
J. Gtr.  
E. Bass  
Tape Smp. Str.  
Syn. Str.  
Vla.

52

Alto Sax.  
Perc.  
J. Gtr.  
E. Bass  
Tape Smp. Str.  
Syn. Str.  
Vla.

54

Alto Sax.  
Perc.  
J. Gtr.  
E. Bass  
Tape Smp. Str.  
Syn. Str.  
Vla.

56

Alto Sax.  
Perc.  
J. Gtr.  
E. Bass  
Tape Smp. Str.  
Syn. Str.  
Vla.

58

Alto Sax.

Perc.

J. Gtr.

E. Bass

Cel.

Tape Smp. Str.

Syn. Str.

Vla.

- Alto Sax.**: Measure 58 has a whole rest. Measure 59 has a quarter rest, followed by a quarter note G4, a quarter note A4, and a quarter note B4.
- Perc.**: Measure 58 has a quarter note G2, a quarter note A2, and a quarter note B2. Measure 59 has a quarter note G2, a quarter note A2, and a quarter note B2.
- J. Gtr.**: Measure 58 has a quarter note G4, a quarter note A4, and a quarter note B4. Measure 59 has a quarter note G4, a quarter note A4, and a quarter note B4.
- E. Bass**: Measure 58 has a quarter note G2, a quarter note A2, and a quarter note B2. Measure 59 has a quarter note G2, a quarter note A2, and a quarter note B2.
- Cel.**: Measure 58 has a whole rest. Measure 59 has a quarter note G4, a quarter note A4, and a quarter note B4.
- Tape Smp. Str.**: Measure 58 has a quarter note G4, a quarter note A4, and a quarter note B4. Measure 59 has a quarter note G4, a quarter note A4, and a quarter note B4.
- Syn. Str.**: Measure 58 has a quarter note G4, a quarter note A4, and a quarter note B4. Measure 59 has a sustained chord of G4, A4, and B4.
- Vla.**: Measure 58 has a quarter note G4, a quarter note A4, and a quarter note B4. Measure 59 has a sustained chord of G4, A4, and B4.

60

Alto Sax.

Perc.

J. Gtr.

E. Bass

Cel.

Tape Smp. Str

Syn. Str.

Vla.

62

Alto Sax.

Perc.

J. Gtr.

E. Bass

Cel.

Tape Smp. Str

Syn. Str.

Vla.

64

Alto Sax.

Perc.

J. Gtr.

E. Bass

Cel.

Tape Smp. Str.

Syn. Str.

Vla.

66

68

70

Sop. Sax.

Perc.

J. Gtr.

E. Bass

Tape Smp. Str.

Syn. Str.

Vla.

72

Sop. Sax.

Perc.

J. Gtr.

E. Bass

Tape Smp. Str.

Syn. Str.

Vla.

74

76

78

Alto Sax.  
Perc.  
J. Gtr.  
E. Bass  
Tape Smp. Str.  
Syn. Str.  
Vla.

80

Sop. Sax.  
Alto Sax.  
Perc.  
J. Gtr.  
E. Bass  
Tape Smp. Str.  
Syn. Str.  
Vla.

82

84

86

Sop. Sax.

Alto Sax.

Perc.

J. Gtr.

E. Bass

Tape Smp. Str.

Syn. Str.

Vla.

88

Sop. Sax.

Alto Sax.

Perc.

J. Gtr.

E. Bass

Tape Smp. Str.

Syn. Str.

Vla.

90

Sop. Sax.

Alto Sax.

Perc.

J. Gtr.

E. Bass

Tape Smp. Str.

Syn. Str.

Vla.

92

Alto Sax.

Perc.

J. Gtr.

E. Bass

Tape Smp. Str.

Syn. Str.

Vla.

94

Sop. Sax.

Alto Sax.

Perc.

J. Gtr.

E. Bass

Tape Smp. Str.

Syn. Str.

Vla.

96

Sop. Sax.

Alto Sax.

Perc.

J. Gtr.

E. Bass

Tape Smp. Str.

Syn. Str.

Vla.

98

Sop. Sax.

Alto Sax.

Perc.

J. Gtr.

E. Bass

Tape Smp. Str.

Syn. Str.

Vla.

100

Sop. Sax.  
Alto Sax.  
Perc.  
J. Gtr.  
E. Bass  
Tape Smp. Str.  
Syn. Str.  
Vla.

102

Alto Sax.  
Perc.  
J. Gtr.  
E. Bass  
Tape Smp. Str.  
Syn. Str.  
Vla.

104

Sop. Sax.

Alto Sax.

Perc.

J. Gtr.

E. Bass

Tape Smp. Str.

Syn. Str.

Vla.

106

Sop. Sax.

Alto Sax.

Perc.

J. Gtr.

E. Bass

Tape Smp. Str.

Syn. Str.

Vla.

Soprano Saxophone

Roland Kaiser - Wind Auf Der Haut Und Lisa 2

♩ = 109,003906

64

68

72

75

87

94

101

106

Roland Kaiser - Wind Auf Der Haut Und Lisa 2

Alto Saxophone

♩ = 109,003906

10

15

20

25

30

36

41

46

50

55

3

V.S.

Alto Saxophone

60

65

77

81

86

91

96

100

104

# Roland Kaiser - Wind Auf Der Haut Und Lisa 2

## Percussion

♩ = 109,003906

6

10

14

18

22

26

30

34

37

V.S.

41

44

48

52

56

60

64

68

72

76

Percussion

80

84

88

92

96

99

103

106

♩ = 109,003906

6

10

17

23

29

36

44

51

56

61

67

74

81

87

91

95

101

105

♩ = 109,003906

3

6

10

16

22

28

33

76

5-string Fretless Electric Bass

Roland Kaiser - Wind Auf Der Haut Und Lisa 2

♩ = 109,003906

17

24

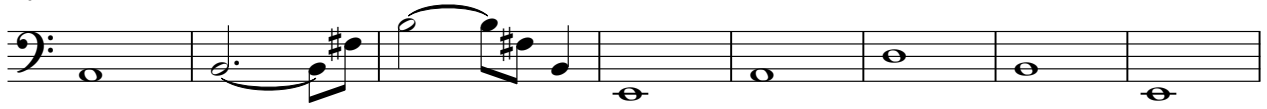

32

38

43

48

53

58

63

68

V.S.

Celesta

Roland Kaiser - Wind Auf Der Haut Und Lisa 2

♩ = 109,003906

58

61

63

65

45

Roland Kaiser - Wind Auf Der Haut Und Lisa 2  
Tape Sampler Keyboard [Strings]

♩ = 109,003906

5

7

9

11

13

15

17

V.S.

19

21

23

25

27

29

31

33

35

37

39

41

43

45

47

49

V.S.

51

53

55

57

59

61

63

65

67

69

71

73

75

77

79

81

V.S.

83

85

87

89

91

93

95

97

99

101

103

105

4

Roland Kaiser - Wind Auf Der Haut Und Lisa 2

Synth Strings

♩ = 109,003906

9

15

21

30

39

48

57

63

72

V.S.

Synth Strings

81

90

99

106

Viola

Roland Kaiser - Wind Auf Der Haut Und Lisa 2

♩ = 109,003906

17

25

34

42

49

57

64

73

81

88

V.S.

2  
96

Viola

104

2