

Rolf Harris - Tie Me Kangaroo Down Sport

♩ = 140,000137

Drums (BB)

Strings (BB)

Piano (BB)

Guitar (BB)

Bass (BB)

Words

@TTie Me Kangaroo Down Sp an old Aust ra li an stock man

Voice 1 (Melody)

Voice 2 (Harmony)

6

Drums (BB)

Piano (BB)

Guitar (BB)

Bass (BB)

Words

/ly ing dy ing /And he gets him self up on one el bow

9

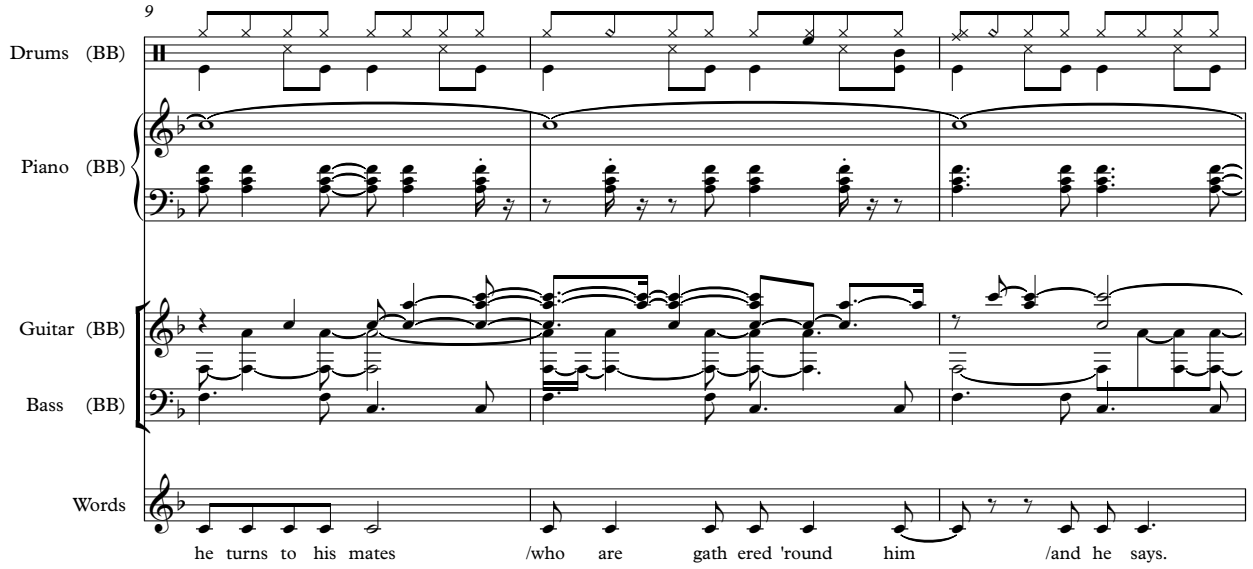

Drums (BB)

Piano (BB)

Guitar (BB)

Bass (BB)

Words

he turns to his mates /who are gath ered 'round him /and he says.

12

Drums (BB)

Piano (BB)

Guitar (BB)

Bass (BB)

Words

Voice 1 (Melody)

Voice 2 (Harmony)

mewal la by's feed mate /Watch mewal la by's

16

Drums (BB)

Piano (BB)

Guitar (BB)

Bass (BB)

Words

feed. /They're a dan ger ous breed mate, watch me wal la by's

Voice 1 (Melody)

Voice 2 (Harmony)

20

Drums (BB)

Piano (BB)

Guitar (BB)

Bass (BB)

Words

feed /Al to geth er now! mekan ga roo down sport /Tie me kan ga roo

Voice 1 (Melody)

Voice 2 (Harmony)

24

Drums (BB)

Piano (BB)

Guitar (BB)

Bass (BB)

Words

down /Tie me kan ga roo down sport mekan garoo

Voice 1 (Melody)

Voice 2 (Harmony)

28

Drums (BB)

Piano (BB)

Guitar (BB)

Bass (BB)

Words

down /Al to geth er now! me cock a too cool Curl

Voice 1 (Melody)

Voice 2 (Harmony)

31

Drums (BB)

Strings (BB)

Piano (BB)

Guitar (BB)

Bass (BB)

Words

Voice 1 (Melody)

Voice 2 (Harmony)

/Keep me cock a too cool go act ing the

34

Drums (BB)

Strings (BB)

Piano (BB)

Guitar (BB)

Bass (BB)

Words

Voice 1 (Melody)

Voice 2 (Harmony)

fool Curl /Just keep me cock a too cool /Al to geth er now!

37

Drums (BB)

Strings (BB)

Piano (BB)

Guitar (BB)

Bass (BB)

Words

me kan ga roo down sport /Tie me kan ga roo

Voice 1 (Melody)

Voice 2 (Harmony)

40

Drums (BB)

Strings (BB)

Piano (BB)

Guitar (BB)

Bass (BB)

Words

down /Tie me kan ga roo down sport

Voice 1 (Melody)

Voice 2 (Harmony)

43

Drums (BB)

Piano (BB)

Guitar (BB)

Bass (BB)

Words
me kan ga roo down /Al to geth er now!

Voice 1 (Melody)

Voice 2 (Harmony)

45

Drums (BB)

Strings (BB)

Piano (BB)

Guitar (BB)

Bass (BB)

Words
me ko a la back Jack /Take me ko a la

Voice 1 (Melody)

Voice 2 (Harmony)

48

Drums (BB)

Strings (BB)

Piano (BB)

Guitar (BB)

Bass (BB)

Words

back /He lives somewhere out track Mac /So

Voice 1 (Melody)

Voice 2 (Harmony)

51

Drums (BB)

Strings (BB)

Piano (BB)

Guitar (BB)

Bass (BB)

Words

take me ko a la back. /Al to geth er now!

Voice 1 (Melody)

Voice 2 (Harmony)

53

Drums (BB)

Strings (BB)

Piano (BB)

Guitar (BB)

Bass (BB)

Words

me kan ga roo down sport /Tie me kan ga roo

Voice 1 (Melody)

Voice 2 (Harmony)

56

Drums (BB)

Strings (BB)

Piano (BB)

Guitar (BB)

Bass (BB)

Words

down /Tie me kan ga roo down sport

Voice 1 (Melody)

Voice 2 (Harmony)

59

Drums (BB)

Piano (BB)

Guitar (BB)

Bass (BB)

Words

me kan ga roo down /Al to geth er now! me ab os go

Voice 1 (Melody)

Voice 2 (Harmony)

62

Drums (BB)

Strings (BB)

Piano (BB)

Guitar (BB)

Bass (BB)

Words

loose Lew /Let me ab os go loose no furth er

Voice 1 (Melody)

Voice 2 (Harmony)

66

Drums (BB)

Strings (BB)

Piano (BB)

Guitar (BB)

Bass (BB)

Words

use Lew /So let me ab os go loose /Al to geth er now!

Voice 1 (Melody)

Voice 2 (Harmony)

69

Drums (BB)

Piano (BB)

Guitar (BB)

Bass (BB)

Words

me kan ga roo down sport /Tie me kan ga roo

Voice 1 (Melody)

Voice 2 (Harmony)

72

Drums (BB)

Strings (BB)

Piano (BB)

Guitar (BB)

Bass (BB)

Words

down /Tie me kan ga roo down sport

Voice 1 (Melody)

Voice 2 (Harmony)

75

Drums (BB)

Piano (BB)

Guitar (BB)

Bass (BB)

Words

me kan ga roo down /Al to geth er now! me plat y pus

Voice 1 (Melody)

Voice 2 (Harmony)

78

Drums (BB)

Strings (BB)

Piano (BB)

Guitar (BB)

Bass (BB)

Words
 duck Bill /Mind meplat y pus duck /Don't let him gunning

Voice 1 (Melody)

Voice 2 (Harmony)

82

Drums (BB)

Strings (BB)

Piano (BB)

Guitar (BB)

Bass (BB)

Words
 amok Bill me plat y pus duck. /Al to geth er now!

Voice 1 (Melody)

Voice 2 (Harmony)

85

Drums (BB)

Strings (BB)

Piano (BB)

Guitar (BB)

Bass (BB)

Words

me kan ga roo down sport /Tie me kan ga roo

Voice 1 (Melody)

Voice 2 (Harmony)

88

Drums (BB)

Strings (BB)

Piano (BB)

Guitar (BB)

Bass (BB)

Words

down /Tie me kan ga roo down sport

Voice 1 (Melody)

Voice 2 (Harmony)

91

Drums (BB)

Piano (BB)

Guitar (BB)

Bass (BB)

Words

me kan ga roo down /Al to geth er now! your did ge ri

Voice 1 (Melody)

Voice 2 (Harmony)

94

Drums (BB)

Strings (BB)

Piano (BB)

Guitar (BB)

Bass (BB)

Words

doo Blue /Play your did ge ri doo

Voice 1 (Melody)

Voice 2 (Harmony)

97

Drums (BB)

Strings (BB)

Piano (BB)

Guitar (BB)

Bass (BB)

Words

Voice 1 (Melody)

Voice 2 (Harmony)

/Keep playing! I shoot thro' Blue your did ge ri

100

Drums (BB)

Strings (BB)

Piano (BB)

Guitar (BB)

Bass (BB)

Words

Voice 1 (Melody)

Voice 2 (Harmony)

doo /Al to geth er now! me kan ga roo

102

Drums (BB)

Strings (BB)

Piano (BB)

Guitar (BB)

Bass (BB)

Words

down sport /Tie me kan ga roo down

Voice 1 (Melody)

Voice 2 (Harmony)

105

Drums (BB)

Piano (BB)

Guitar (BB)

Bass (BB)

Words

/Tie me kan ga roo down sport me kan ga roo

Voice 1 (Melody)

Voice 2 (Harmony)

108

Drums (BB)

Piano (BB)

Guitar (BB)

Bass (BB)

Words

down /Al to geth er now! me hide when I'm dead Fred

Voice 1 (Melody)

Voice 2 (Harmony)

111

Drums (BB)

Piano (BB)

Guitar (BB)

Bass (BB)

Words

/Tan me hide when I'm dead /So we tann~~h~~s hide when

Voice 1 (Melody)

Voice 2 (Harmony)

114

Drums (BB)

Piano (BB)

Guitar (BB)

Bass (BB)

Words

died Clyde /And that's hanging on the shed /Al together now! mekan ga roo

Voice 1 (Melody)

Voice 2 (Harmony)

118

Drums (BB)

Piano (BB)

Guitar (BB)

Bass (BB)

Words

down sport /Tie mekan ga roo down /Tie me kan ga roo

Voice 1 (Melody)

Voice 2 (Harmony)

122

Drums (BB)

Piano (BB)

Guitar (BB)

Bass (BB)

Words
down sport me kan ga roo down /Al to geth er now!

Voice 1 (Melody)

Voice 2 (Harmony)

125

Drums (BB)

Strings (BB)

Piano (BB)

Guitar (BB)

Bass (BB)

Drums (BB)

Rolf Harris - Tie Me Kangaroo Down Sport

♩ = 140,000137

4/4

6

10

14

18

22

26

30

33

36

V.S.

Drums (BB)

39

42

45

48

51

54

57

60

63

66

Drums (BB)

69

72

75

78

81

84

87

90

93

96

V.S.

Drums (BB)

99

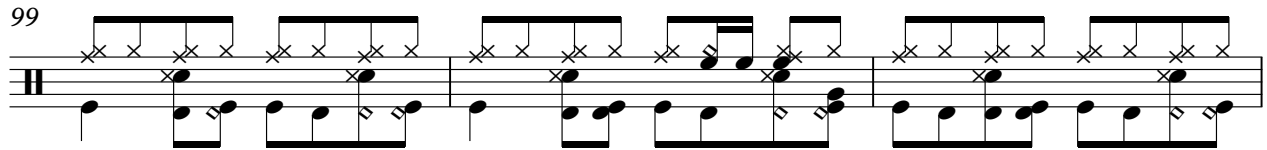

102

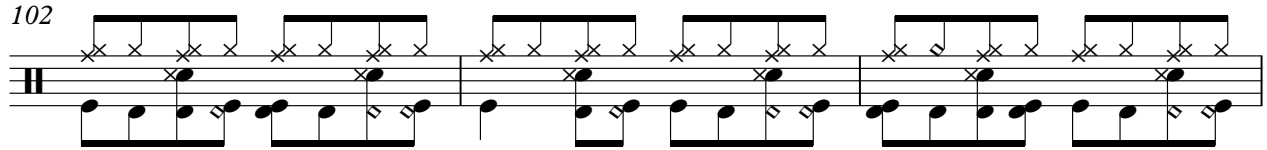

105

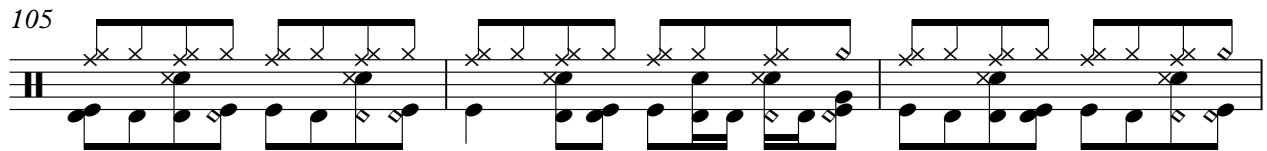

108

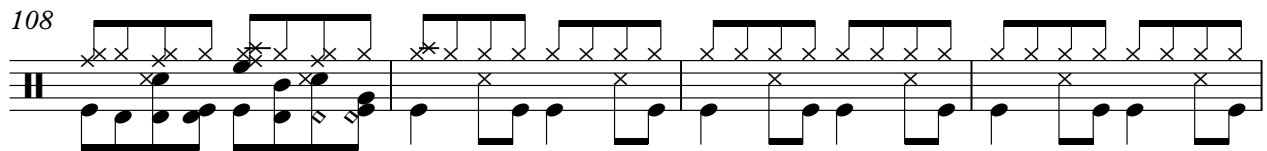

112

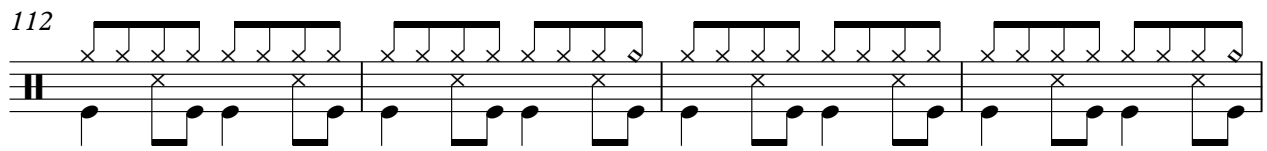

116

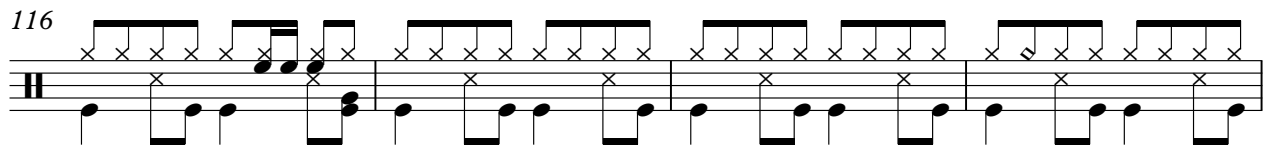

120

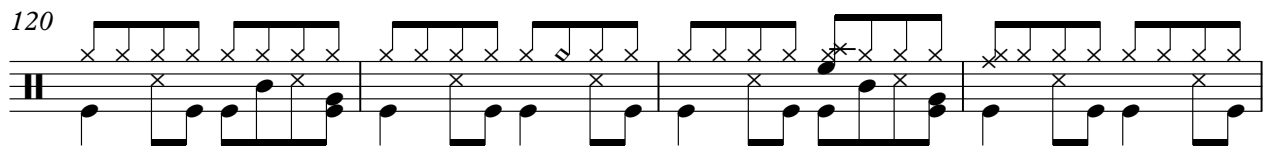

124

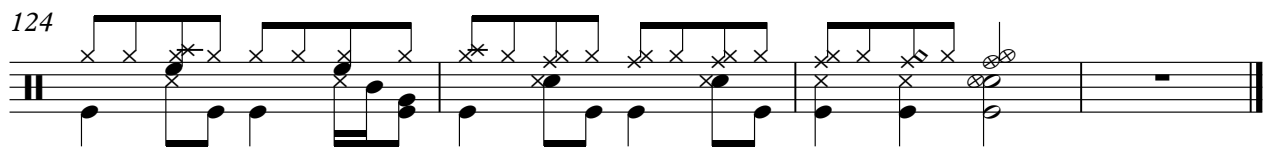

Rolf Harris - Tie Me Kangaroo Down Sport

Strings (BB)

♩ = 140,000137

30

35

41

52

63

68

79

84

89

97

2

103

Strings (BB)

20

125

Rolf Harris - Tie Me Kangaroo Down Sport

Piano (BB)

♩ = 140,000137

V.S.

26

30

34

37

39

41

43

44

46

48

50

52

V.S.

54

57

60

63

67

70

72

75

79

83

86

88

V.S.

91

93

96

98

100

102

105

108

110

113

117

121

124

Rolf Harris - Tie Me Kangaroo Down Sport

Guitar (BB)

♩ = 140,000137

2

5

8

10

12

15

18

21

24

27

V.S.

V.S.

66

70

74

77

81

85

89

92

96

101

V.S.

105

108

111

114

117

120

123

125

Bass (BB)

Rolf Harris - Tie Me Kangaroo Down Sport

♩ = 140,000137

2

7

12

17

22

27

33

38

43

49

V.S.

54

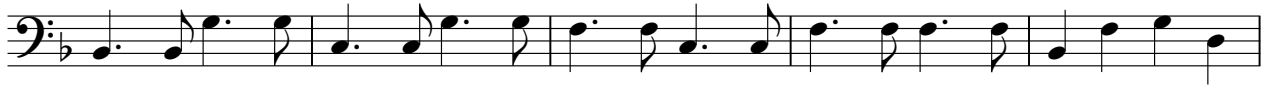

59

65

70

76

82

87

93

98

103

109

114

119

123

Rolf Harris - Tie Me Kangaroo Down Sport

Words

♩ = 140,000137

3

@Tie Me Kangaroo Down Sport an old Aust ra li an stock man /ly ing dy ing

7

/And he gets him self up on one el bow he turns to his mates

10

/who are gath ered 'round him /and he says. mewal laby's

14

feed mate /Watch mewal laby's feed. /They'r adan geous breed mate,

19

watch mewal laby's feed /Al togeth er now! mekan garoo down sport

23

/Tie mekan ga roo down /Tie mekan ga roo down sport

27

mekan garoo down /Al togeth er now! mecock a too cool Curl

31

/Keep mecock a too cool go act ingthe fool Curl /Just

35

keep mecock a too cool /Al togeth er now! mekan garoo down sport

39

/Tie mekan ga roo down /Tie mekan ga roo down sport

V.S.

43

 mekan garoo down/Al togeth er now! meko a la back Jack

47

 /Takemeko a la back /He lives here out track Mac /So takemeko a la

52

 back/Al togeth er now! mekan garoo down sport /Tie mekan garoo

56

 down /Tie mekan ga roo down sport me kan ga roo

60

 down/Al togeth er now! me ab os go loose Lew /Let me ab os go

64

 loose nofurth er use Lew /So let me ab os go

68

 loose/Al togeth er now! mekan garoo down sport /Tie mekan garoo

72

 down /Tie mekan ga roo down sport me kan ga roo

76

 down/Al togeth er now! meplat y pus duck Bill /Mindmeplat y pus

80

 duck /Don't lethim gunning amok Bill meplat y pus

84

 duck/Al togeth er now! mekan garoo down sport /Tie mekan garoo

88

 down /Tie mekan ga roo down sport mekan ga roo

92

 down/Al togeth er now! you did ge ri doo Blue /Play you did ge ri doo

97

 /Keep playing! shoot thro' Blue you did ge ri doo /Al togeth er now!

101

 mekan ga roo down sport /Tie mekan ga roo down

105

 /Tie mekan garoo down sport mekan garoo down /Al togeth er now!

109

 mhidewhdm dead Fred /Tanhidewhdm dead /So ~~turn~~ hidewhen

114

 died Clyde /And that's hanging on the shed /Al togeth er now! mekan garoo

118

 down sport /Tie mekan ga roo down /Tie mekan ga roo

122

 down sport mekan garoo down /Al togeth er now!

3

Rolf Harris - Tie Me Kangaroo Down Sport

Voice 1 (Melody)

♩ = 140,000137

12

17

22

27

32

37

42

47

52

57

V.S.

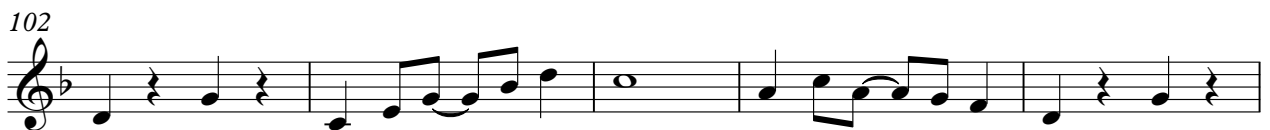
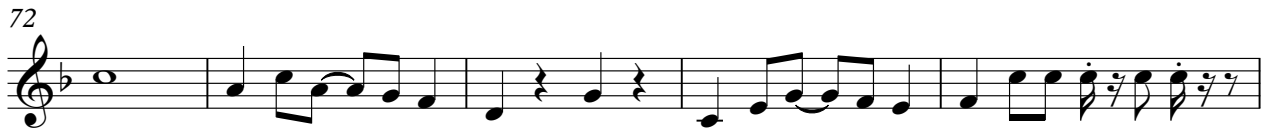
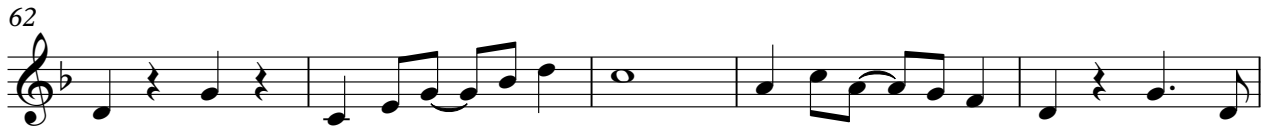

112

117

122

Rolf Harris - Tie Me Kangaroo Down Sport

Voice 2 (Harmony)

♩ = 140,000137

12

17

21

26

31

36

40

44

48

52

V.S.

96

100

104

108

112

116

120

123
