

Rolling Stones - Last Time

♩ = 165,999893

Percussion

Jazz Guitar

Jazz Guitar

Jazz Guitar

Jazz Guitar

4

Perc.

J. Gtr.

J. Gtr.

J. Gtr.

J. Gtr.

E. Bass

Copyright © 1965 Mick Jagger / Keith Richards

7

Harm.

Perc.

J. Gtr.

J. Gtr.

J. Gtr.

J. Gtr.

E. Bass

10

Harm.

Perc.

J. Gtr.

J. Gtr.

J. Gtr.

J. Gtr.

E. Bass

Perc. Organ

13

Harm.

Perc.

J. Gtr.

J. Gtr.

J. Gtr.

J. Gtr.

E. Bass

Perc. Organ

16

Harm.

Perc.

J. Gtr.

J. Gtr.

J. Gtr.

J. Gtr.

E. Bass

Perc. Organ

19

Harm.

Perc.

J. Gtr.

J. Gtr.

J. Gtr.

J. Gtr.

E. Bass

22

Harm.

Perc.

J. Gtr.

J. Gtr.

J. Gtr.

J. Gtr.

E. Bass

Perc. Organ

34.9"
25.1,00
chorus

25

Harm.

Perc.

J. Gtr.

J. Gtr.

J. Gtr.

J. Gtr.

E. Bass

Perc. Organ

28

Harm.

Perc.

J. Gtr.

J. Gtr.

J. Gtr.

J. Gtr.

E. Bass

Perc. Organ

31

Harm.

Perc.

J. Gtr.

J. Gtr.

J. Gtr.

J. Gtr.

E. Bass

Perc. Organ

34

Harm.

Perc.

J. Gtr.

J. Gtr.

J. Gtr.

J. Gtr.

E. Bass

Perc. Organ

37

Harm.

Perc.

J. Gtr.

J. Gtr.

J. Gtr.

J. Gtr.

E. Bass

Perc. Organ

40

Harm.

Perc.

J. Gtr.

J. Gtr.

J. Gtr.

J. Gtr.

E. Bass

43

Harm.

Perc.

J. Gtr.

J. Gtr.

J. Gtr.

J. Gtr.

E. Bass

Perc. Organ

46

Harm.

Perc.

J. Gtr.

J. Gtr.

J. Gtr.

J. Gtr.

E. Bass

Perc. Organ

49

Harm.

Perc.

J. Gtr.

J. Gtr.

J. Gtr.

J. Gtr.

E. Bass

Perc. Organ

52

Harm.

Perc.

J. Gtr.

J. Gtr.

J. Gtr.

J. Gtr.

E. Bass

Perc. Organ

55

Harm.

Perc.

J. Gtr.

J. Gtr.

J. Gtr.

J. Gtr.

E. Bass

Perc. Organ

58

Harm.

Perc.

J. Gtr.

J. Gtr.

J. Gtr.

J. Gtr.

E. Bass

Perc. Organ

61

Harm.

Perc.

J. Gtr.

J. Gtr.

J. Gtr.

J. Gtr.

E. Bass

Perc. Organ

64

Harm.

Perc.

J. Gtr.

J. Gtr.

J. Gtr.

J. Gtr.

E. Bass

Perc. Organ

1'35.9"
67.1,00
solo

67

Perc.

J. Gtr.

J. Gtr.

J. Gtr.

J. Gtr.

E. Gtr.

E. Bass

70

Perc.

J. Gtr.

J. Gtr.

J. Gtr.

J. Gtr.

E. Gtr.

E. Bass

73

Perc.

J. Gtr.

J. Gtr.

J. Gtr.

J. Gtr.

E. Gtr.

E. Bass

76

Perc.

J. Gtr.

J. Gtr.

J. Gtr.

J. Gtr.

E. Gtr.

E. Bass

79

Perc.

J. Gtr.

J. Gtr.

J. Gtr.

J. Gtr.

E. Gtr.

E. Bass

1'59.2"
83.1,00
chorus

82

Harm.

Perc.

J. Gtr.

J. Gtr.

J. Gtr.

J. Gtr.

E. Gtr.

E. Bass

Perc. Organ

85

Harm.

Perc.

J. Gtr.

J. Gtr.

J. Gtr.

J. Gtr.

E. Bass

Perc. Organ

88

Harm.

Perc.

J. Gtr.

J. Gtr.

J. Gtr.

J. Gtr.

E. Bass

Perc. Organ

91

Harm.

Perc.

J. Gtr.

J. Gtr.

J. Gtr.

J. Gtr.

E. Bass

Perc. Organ

94

Harm.

Perc.

J. Gtr.

J. Gtr.

J. Gtr.

J. Gtr.

E. Bass

Perc. Organ

97

Harm.

Perc.

J. Gtr.

J. Gtr.

J. Gtr.

J. Gtr.

E. Bass

Perc. Organ

100

Harm.

Perc.

J. Gtr.

J. Gtr.

J. Gtr.

J. Gtr.

E. Bass

Perc. Organ

103

Harm.

Perc.

J. Gtr.

J. Gtr.

J. Gtr.

J. Gtr.

E. Bass

Perc. Organ

106

Harm.

Perc.

J. Gtr.

J. Gtr.

J. Gtr.

J. Gtr.

E. Bass

109

Harm. Perc. J. Gtr. J. Gtr. J. Gtr. J. Gtr. E. Bass Perc. Organ

112

Harm. Perc. J. Gtr. J. Gtr. J. Gtr. J. Gtr. E. Bass Perc. Organ

115

Harm.

Perc.

J. Gtr.

J. Gtr.

J. Gtr.

J. Gtr.

E. Bass

Perc. Organ

118

Harm.

Perc.

J. Gtr.

J. Gtr.

J. Gtr.

J. Gtr.

E. Bass

Perc. Organ

121

Harm.

Perc.

J. Gtr.

J. Gtr.

J. Gtr.

J. Gtr.

E. Bass

Perc. Organ

124

Harm.

Perc.

J. Gtr.

J. Gtr.

J. Gtr.

J. Gtr.

E. Bass

Perc. Organ

127

Harm.

Perc.

J. Gtr.

J. Gtr.

J. Gtr.

J. Gtr.

E. Bass

Perc. Organ

130

Harm.

Perc.

J. Gtr.

J. Gtr.

J. Gtr.

J. Gtr.

E. Bass

Perc. Organ

133

Harm.

Perc.

J. Gtr.

J. Gtr.

J. Gtr.

J. Gtr.

E. Bass

Perc. Organ

136

Harm.

Perc.

J. Gtr.

J. Gtr.

J. Gtr.

J. Gtr.

E. Bass

Perc. Organ

139

Harmonica

Rolling Stones - Last Time

♩ = 165,999893

7

12

17

22

28

34

39

45

49

Copyright © 1965 Mick Jagger / Keith Richards

125

131

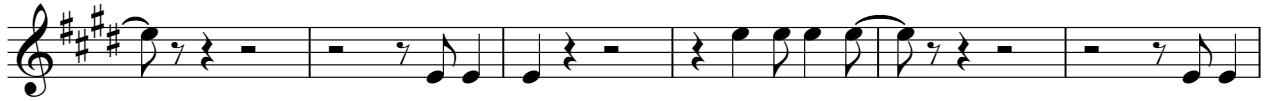

137

Rolling Stones - Last Time

Percussion

♩ = 165,999893

4/4

5

5

8

8

11

11

14

14

17

17

20

20

23

23

26

26

29

29

Copyright © 1965 Mick Jagger / Keith Richards

V.S.

32

35

38

41

44

47

50

53

56

59

62

65

68

71

74

77

80

83

86

89

V.S.

92

95

98

101

104

107

110

113

116

119

122

125

128

131

134

137

139

♩ = 165,999893

5

9

13

17

21

25

29

33

37

41

45

49

53

57

61

65

69

73

77

81

85

89

93

97

101

105

109

113

117

121

125

129

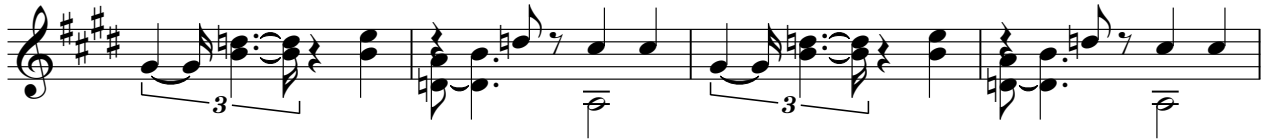

133

137

140

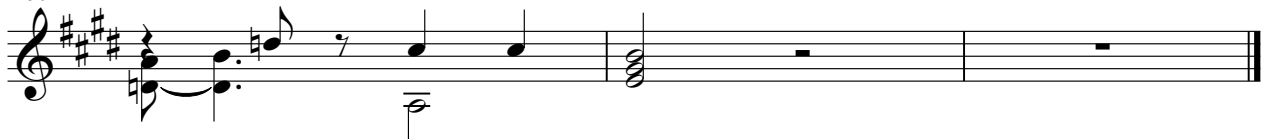

$\text{♩} = 165,999893$

2

8

13

18

23

28

33

38

43

48

Copyright © 1965 Mick Jagger / Keith Richards

V.S.

103

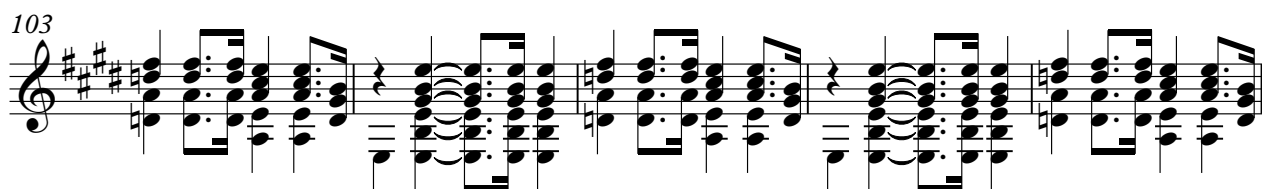

108

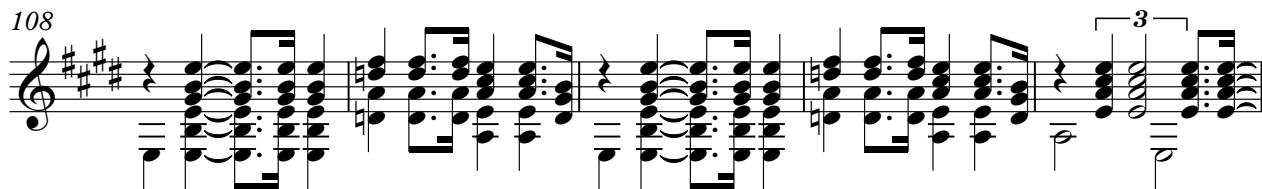

113

118

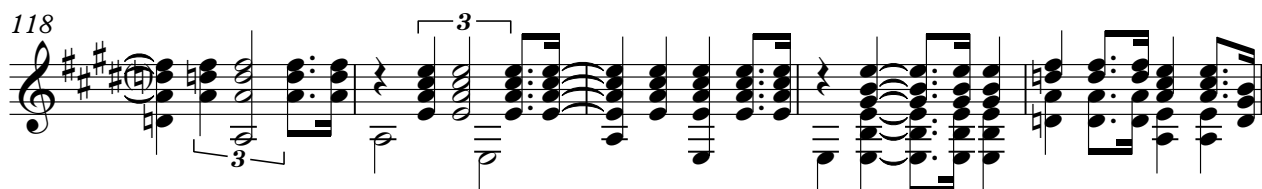

123

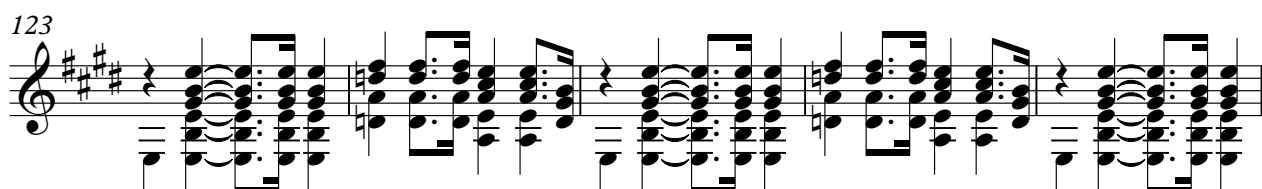

128

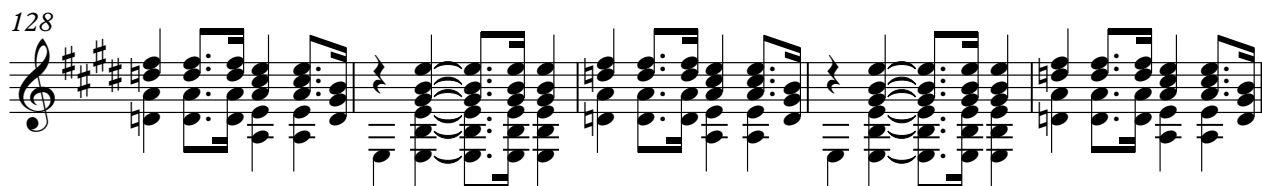

133

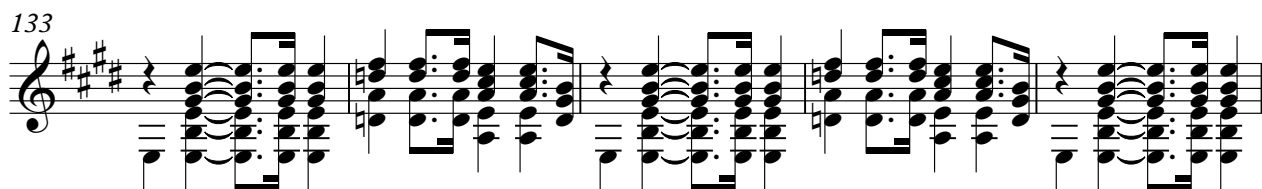

138

♩ = 165,999893

5

9

13

17

21

25

29

33

37

41

45

49

53

57

61

65

69

73

77

81

85

89

93

97

101

105

109

113

117

V.S.

121

125

129

133

137

140

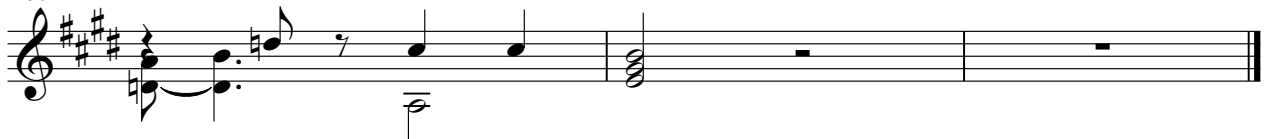

♩ = 165,999893

5

9

13

17

21

25

29

33

37

41

45

49

53

57

61

65

69

73

77

81

85

89

93

97

101

105

109

113

117

121

125

129

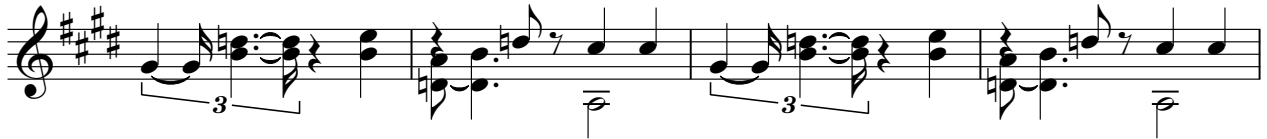

133

137

140

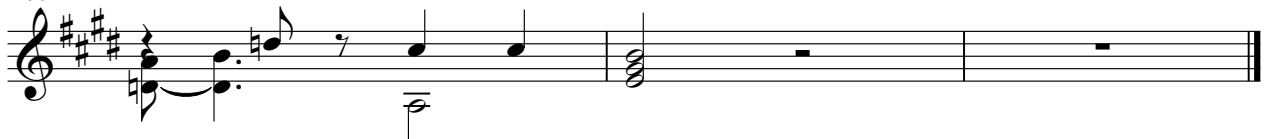

♩ = 165,999893

66

70

74

79

82

60

54

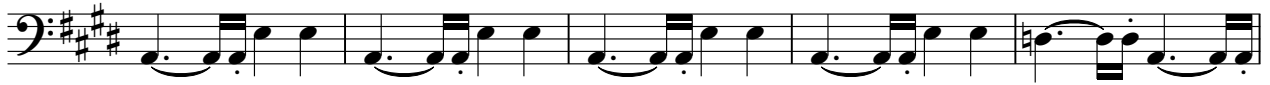

59

64

69

74

79

84

89

94

99

Percussive Organ

Rolling Stones - Last Time

♩ = 165,999893

9 3 2

17 3

25

31

37 2 3 2

47 3

55

61

64 16

Copyright © 1965 Mick Jagger / Keith Richards

