

Rolling Stones - Love Is Strong

♩ = 108,000107

Harmonica

Drums

Guitar

Guitar

Guitar

Bass

Vocal

Backing vocals

♩ = 108,000107

5

Harmonica
Drums
Guitar
Guitar
Guitar
Bass

9

Harmonica
Drums
Guitar
Guitar
Guitar
Bass
Vocal

12

15

Drums

Guitar

Guitar

Guitar

Guitar

Bass

Vocal

18

21

Harmonica

Drums

Guitar

Guitar

Guitar

Guitar

Bass

Vocal

24

27

30

Harmonica
Drums
Guitar
Guitar
Guitar
Guitar
Bass
Vocal

34

Harmonica
Drums
Guitar
Guitar
Guitar
Guitar
Bass
Vocal

37

Drums

Guitar

Guitar

Guitar

Bass

Vocal

40

Drums

Guitar

Guitar

Guitar

Guitar

Bass

Vocal

43

Drums

Guitar

Guitar

Guitar

Guitar

Bass

Vocal

47

50

Drums

Guitar

Guitar

Guitar

Guitar

Bass

Vocal

Backing vocals

53

56

59

Drums

Guitar

Guitar

Guitar

Guitar

Bass

Vocal

Backing vocals

62

Drums

Guitar

Guitar

Guitar

Guitar

Bass

Vocal

Backing vocals

65

Drums

Guitar

Guitar

Guitar

Bass

Vocal

68

Drums

Guitar

Guitar

Guitar

Guitar

Bass

Vocal

72

Drums

Guitar

Guitar

Guitar

Guitar

Bass

Vocal

75

78

Drums

Guitar

Guitar

Guitar

Guitar

Bass

Vocal

81

Harmonica

Drums

Guitar

Guitar

Guitar

Guitar

Bass

Vocal

84

Harmonica
Drums
Guitar
Guitar
Bass
Vocal
Backing vocals

86

Harmonica
Drums
Guitar
Guitar
Guitar
Guitar
Bass
Backing vocals

88

Harmonica

Drums

Guitar

Guitar

Guitar

Guitar

Bass

Backing vocals

90

Harmonica

Drums

Guitar

Guitar

Guitar

Guitar

Bass

Backing vocals

92

Drums

Guitar

Guitar

Guitar

Guitar

Bass

Backing vocals

94

Harmonica

Drums

Guitar

Guitar

Guitar

Guitar

Bass

Backing vocals

Harmonica

Rolling Stones - Love Is Strong

♩ = 108,000107

5

10 8

22 8

34 47

84

88 5

Rolling Stones - Love Is Strong

Drums

♩ = 108,000107

5

9

13

17

21

25

29

33

37

V.S.

Drums

41

45

49

53

57

61

65

69

73

77

81

84

86

88

90

92

94

Rolling Stones - Love Is Strong

Guitar

♩ = 108,000107

5

10

17

21

27

32

37

43

50

54

58

63

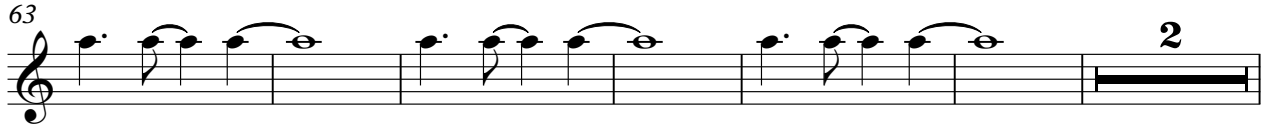

71

78

83

90

93

Rolling Stones - Love Is Strong

Guitar

♩ = 108,000107

2

7

12

15

20

25

28

34

37

39

2

43

48

51

56

59

63

66

69

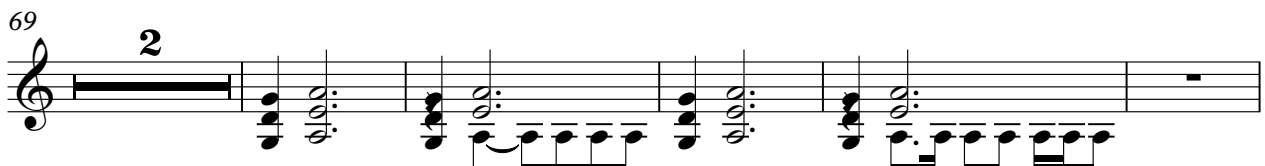

76

79

84

87

91

93

Rolling Stones - Love Is Strong

Guitar

♩ = 108,000107

2

7

12

15

20

25

27

30

35

38

41

47

51

56

59

63

66

69

75

79

84

87

91

93

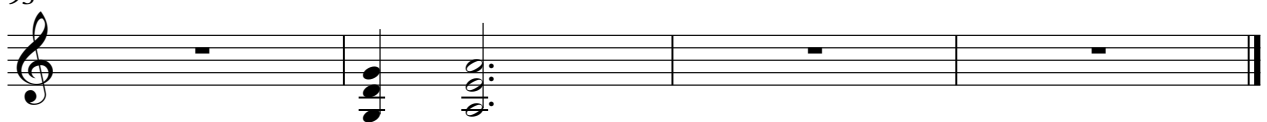

Rolling Stones - Love Is Strong

Guitar

♩ = 108,000107

5

10

2

17

3

21

2

27

3

32

7

43

2

50

3

55

2

61

3

8

71

2

78

83

2

90

93

Rolling Stones - Love Is Strong

Bass

♩ = 108,000107

2

6

10

14

18

22

26

30

34

38

V.S.

43

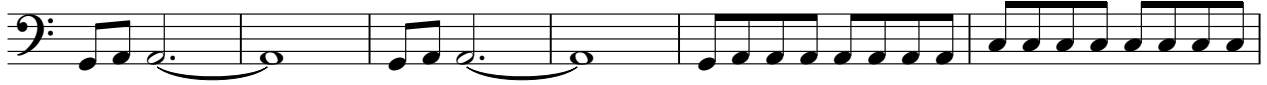

49

53

57

61

65

69

75

79

83

87

91

93

Rolling Stones - Love Is Strong

Vocal

♩ = 108,000107

9

13

9

17

3

24

3

28

5

36

40

47

51

55

59

64

68

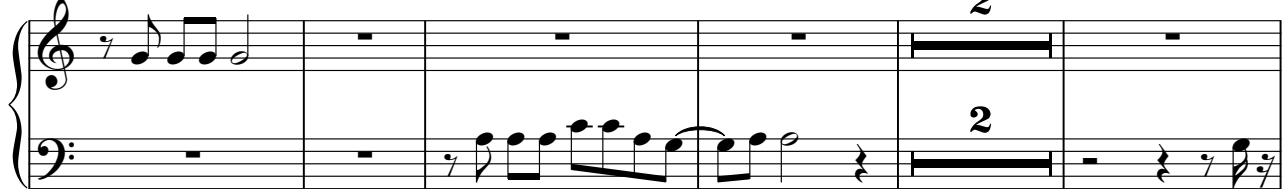

75

79

83

