

Rolling Stones - Wild Horses 2

♩ = 69,000015

♩ = 69,000015

4

Steel Guitar

Steel Guitar

Nylon Guitar

Nylon Guitar

Bass

Vocal

7

Steel Guitar

Steel Guitar

Nylon Guitar

Nylon Guitar

Bass

Vocal

10

Steel Guitar

Steel Guitar

Nylon Guitar

Nylon Guitar

Bass

Vocal

13

Steel Guitar

Steel Guitar

Nylon Guitar

Nylon Guitar

Bass

Vocal

16

Steel Guitar

Steel Guitar

Nylon Guitar

Nylon Guitar

Bass

Vocal

19

Steel Guitar

Steel Guitar

Nylon Guitar

Nylon Guitar

Bass

Vocal

22

25

28

Drums

Steel Guitar

Steel Guitar

Nylon Guitar

Nylon Guitar

Bass

Vocal

31

Steel Guitar

Steel Guitar

Nylon Guitar

Nylon Guitar

Bass

Vocal

34

Steel Guitar

Steel Guitar

Nylon Guitar

Nylon Guitar

Bass

Vocal

37

Drums

Steel Guitar

Steel Guitar

Nylon Guitar

Nylon Guitar

Bass

Vocal

3

40

42

Drums

Steel Guitar

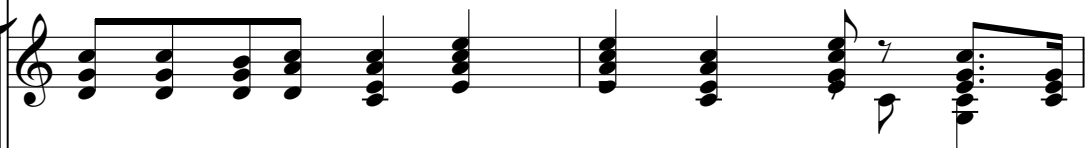

Steel guitar notation for measures 42 and 43. Measure 42 consists of a series of chords: a G major chord, an F major chord, an E major chord, a D major chord, a C major chord, and a B major chord. Measure 43 consists of a series of chords: an A major chord, a G major chord, an F major chord, an E major chord, a D major chord, and a C major chord.

Steel Guitar

Steel guitar notation for measures 42 and 43. Measure 42 features a melodic line starting with a quarter note G, followed by a quarter note F, a quarter note E, and a quarter note D. Measure 43 features a melodic line starting with a quarter note C, followed by a quarter note B, a quarter note A, and a quarter note G.

Nylon Guitar

Nylon guitar notation for measures 42 and 43. Measure 42 features a melodic line starting with a quarter note G, followed by a quarter note F, a quarter note E, and a quarter note D. Measure 43 features a melodic line starting with a quarter note C, followed by a quarter note B, a quarter note A, and a quarter note G.

Nylon Guitar

Nylon guitar notation for measures 42 and 43. Measure 42 features a melodic line starting with a quarter note G, followed by a quarter note F, a quarter note E, and a quarter note D. Measure 43 features a melodic line starting with a quarter note C, followed by a quarter note B, a quarter note A, and a quarter note G.

Bass

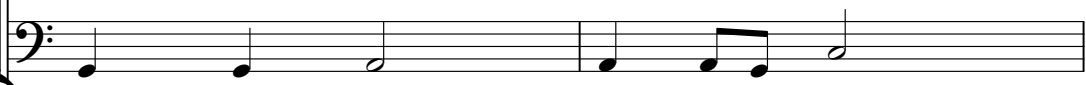

Bass notation for measures 42 and 43. Measure 42 features a bass line starting with a quarter note G, followed by a quarter note F, a quarter note E, and a quarter note D. Measure 43 features a bass line starting with a quarter note C, followed by a quarter note B, a quarter note A, and a quarter note G.

Vocal

44

46

Drums

Steel Guitar

Steel Guitar

Nylon Guitar

Nylon Guitar

Bass

Vocal

49

52

Drums

Steel Guitar

Steel Guitar

Nylon Guitar

Nylon Guitar

Bass

Vocal

55

Steel Guitar

Steel Guitar

Nylon Guitar

Nylon Guitar

58

Drums

Steel Guitar

Steel Guitar

Nylon Guitar

Nylon Guitar

Bass

61

Drums

Steel Guitar

Steel Guitar

Nylon Guitar

Nylon Guitar

Bass

Vocal

64

Drums

Steel Guitar

Steel Guitar

Nylon Guitar

Nylon Guitar

Bass

Vocal

67

70

Drums

Steel Guitar

Steel Guitar

Nylon Guitar

Nylon Guitar

Bass

Vocal

72

76

82

Drums

Steel Guitar

Steel Guitar

Nylon Guitar

Nylon Guitar

Bass

Vocal

85

Steel Guitar

Steel Guitar

Nylon Guitar

Nylon Guitar

Bass

88

Steel Guitar

Steel Guitar

Nylon Guitar

Nylon Guitar

Bass

91

Drums

Steel Guitar

Steel Guitar

Nylon Guitar

Nylon Guitar

Bass

Vocal

94

99

Drums

Rolling Stones - Wild Horses 2

♩ = 69,000015

21

25

29

8

40

43

46

50

7

60

64

67

70

73

76

80

8

91

95

98

2

Rolling Stones - Wild Horses 2

Steel Guitar

♩ = 69,000015

6

10

14

18

22

27

32

36

40

V.S.

44

49

54

58

62

66

70

74

79

84

88

92

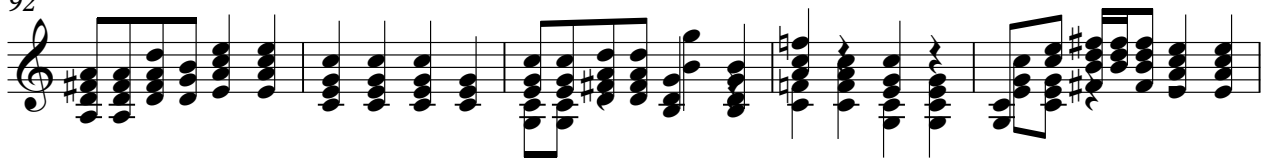

97

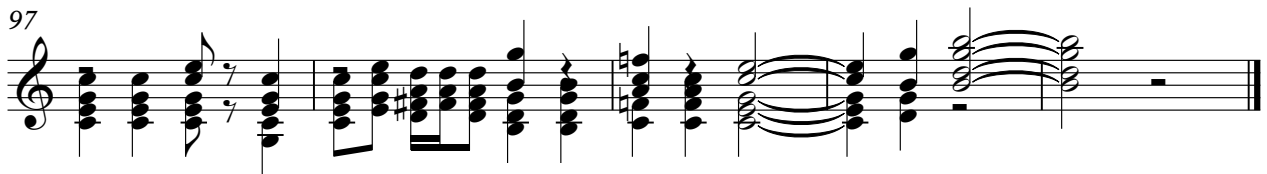

Rolling Stones - Wild Horses 2

Steel Guitar

♩ = 69,000015

5

10

16

21

25

29

34

40

45

V.S.

49

53

57

62

68

73

77

81

86

91

Steel Guitar

95

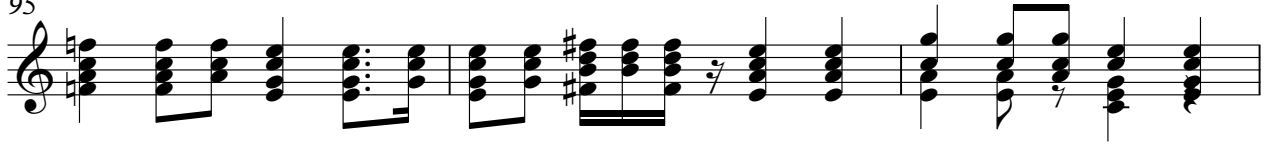

98

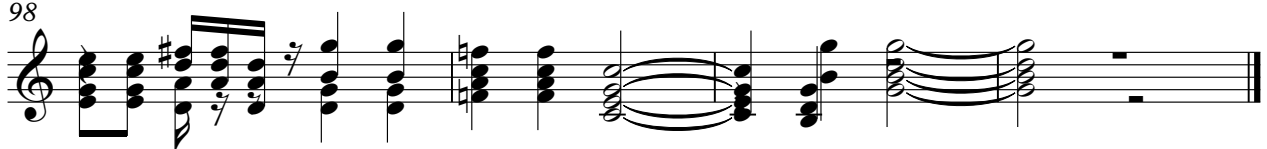

Rolling Stones - Wild Horses 2

Nylon Guitar

♩ = 69,000015

6

12

18

24

30

36

41

45

51

V.S.

56

56

61

61

67

67

72

72

77

77

83

83

88

88

93

93

98

98

Rolling Stones - Wild Horses 2

Nylon Guitar

♩ = 69,000015

6

12

18

24

30

36

41

45

51

V.S.

56

56

61

61

67

67

72

72

77

77

83

83

88

88

93

93

98

98

Rolling Stones - Wild Horses 2

Bass

♩ = 69,000015

2

8

14

20

25

30

36

42

47

51

5

60

66

72

77

82

88

93

97

Rolling Stones - Wild Horses 2

Vocal

♩ = 69,000015

5

10

14

18

23

28

33

37

41

45

V.S.

50

55

65

69

73

78

83

95

98