

Rolling Stones - startgm

♩ = 122,000069

Vocal

Drums/Perc

ElecGtr 2

Bass

BckVocals

ElecGtr 1

ElecGtr 3

♩ = 122,000069

4

Drums/Perc

ElecGtr 2

Bass

ElecGtr 3

7

Drums/Perc
ElecGtr 2
Bass
ElecGtr 3

9

Vocal
Drums/Perc
ElecGtr 2
Bass
ElecGtr 3

11

Vocal

Drums/Perc

ElecGtr 2

Bass

ElecGtr 3

14

Vocal

Drums/Perc

ElecGtr 2

Bass

ElecGtr 3

16

Vocal

Drums/Perc

ElecGtr 2

Bass

ElecGtr 3

18

Vocal

Drums/Perc

ElecGtr 2

Bass

ElecGtr 3

20

Vocal

Drums/Perc

ElecGtr 2

Bass

ElecGtr 3

23

Vocal

Drums/Perc

ElecGtr 2

Bass

ElecGtr 3

25

Vocal

Drums/Perc

ElecGtr 2

Bass

ElecGtr 3

27

Vocal

Drums/Perc

ElecGtr 2

Bass

BckVocals

ElecGtr 3

29

Vocal

Drums/Perc

ElecGtr 2

Bass

BckVocals

ElecGtr 3

31

Vocal

Drums/Perc

ElecGtr 2

Bass

BckVocals

ElecGtr 3

33

Vocal

Drums/Perc

ElecGtr 2

Bass

ElecGtr 3

I'm a man of words

36

Vocal

Drums/Perc

ElecGtr 2

Bass

ElecGtr 3

I'm a man of words

38

Vocal

Drums/Perc

ElecGtr 2

Bass

ElecGtr 3

41

Vocal

Drums/Perc

ElecGtr 2

Bass

ElecGtr 3

43

Vocal

Drums/Perc

ElecGtr 2

Bass

ElecGtr 3

45

Vocal

Drums/Perc

ElecGtr 2

Bass

ElecGtr 1

ElecGtr 3

47

Vocal

Drums/Perc

ElecGtr 2

Bass

ElecGtr 1

ElecGtr 3

49

Vocal

Drums/Perc

ElecGtr 2

Bass

ElecGtr 1

ElecGtr 3

51

Vocal

Drums/Perc

ElecGtr 2

Bass

ElecGtr 1

ElecGtr 3

53

Vocal

Drums/Perc

ElecGtr 2

Bass

BckVocals

ElecGtr 3

55

Vocal

Drums/Perc

ElecGtr 2

Bass

BckVocals

ElecGtr 3

57

Vocal

Drums/Perc

ElecGtr 2

Bass

BckVocals

ElecGtr 3

59

Vocal

Drums/Perc

ElecGtr 2

Bass

ElecGtr 3

I'm a man of the street

62

Vocal

Drums/Perc

ElecGtr 2

Bass

ElecGtr 3

I'm a man of the street

64

Vocal

Drums/Perc

ElecGtr 2

Bass

ElecGtr 3

66

Vocal

Drums/Perc

ElecGtr 2

Bass

ElecGtr 3

68

Vocal

Drums/Perc

ElecGtr 2

Bass

ElecGtr 3

70

Vocal

Drums/Perc

ElecGtr 2

Bass

ElecGtr 3

72

Vocal

Drums/Perc

ElecGtr 2

Bass

ElecGtr 3

74

Vocal

Drums/Perc

ElecGtr 2

Bass

BckVocals

ElecGtr 3

76

Vocal

Drums/Perc

ElecGtr 2

Bass

BckVocals

ElecGtr 3

78

Vocal

Drums/Perc

ElecGtr 2

Bass

BckVocals

ElecGtr 3

81

Vocal

Drums/Perc

ElecGtr 2

Bass

ElecGtr 3

83

Vocal

Drums/Perc

ElecGtr 2

Bass

ElecGtr 3

85

Vocal

Drums/Perc

ElecGtr 2

Bass

ElecGtr 3

87

Vocal

Drums/Perc

ElecGtr 2

Bass

ElecGtr 3

89

Vocal

Drums/Perc

ElecGtr 2

Bass

ElecGtr 3

91

Vocal

Drums/Perc

ElecGtr 2

Bass

ElecGtr 3

93

Vocal

Drums/Perc

ElecGtr 2

Bass

ElecGtr 3

95

Vocal

Drums/Perc

ElecGtr 2

Bass

ElecGtr 1

ElecGtr 3

97

Vocal

Drums/Perc

ElecGtr 2

Bass

ElecGtr 1

ElecGtr 3

99

Vocal

Drums/Perc

ElecGtr 2

Bass

ElecGtr 1

ElecGtr 3

101

Vocal

Drums/Perc

ElecGtr 2

Bass

ElecGtr 1

ElecGtr 3

103

Vocal

Drums/Perc

ElecGtr 2

Bass

ElecGtr 1

ElecGtr 3

105

Vocal

Drums/Perc

ElecGtr 2

Bass

BckVocals

ElecGtr 1

ElecGtr 3

107

Vocal

Drums/Perc

ElecGtr 2

Bass

BckVocals

ElecGtr 1

ElecGtr 3

109

Vocal

Drums/Perc

ElecGtr 2

Bass

BckVocals

ElecGtr 1

ElecGtr 3

Vocal

Rolling Stones - startgm

♩ = 122,000069

8

13

17

22

26

31

35

41

45

50

V.S.

98

103

107

Drums/Perc

Rolling Stones - startgm

♩ = 122,000069

2

7

11

15

19

23

27

30

33

36

V.S.

40

44

48

52

55

58

61

64

68

72

76

79

83

86

90

94

98

101

105

108

♩ = 122,000069

4

9

13

17

21

25

29

33

37

41

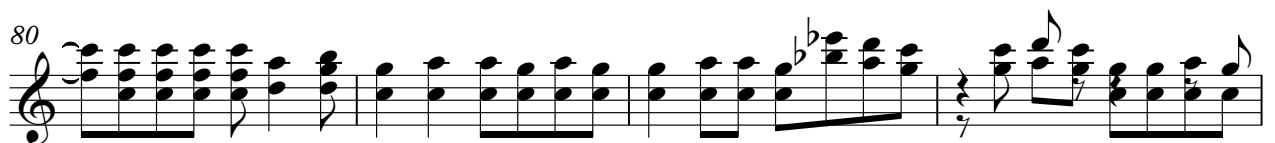
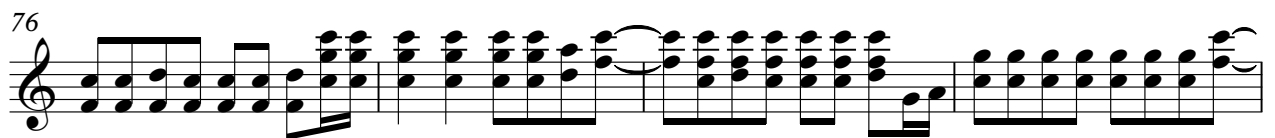
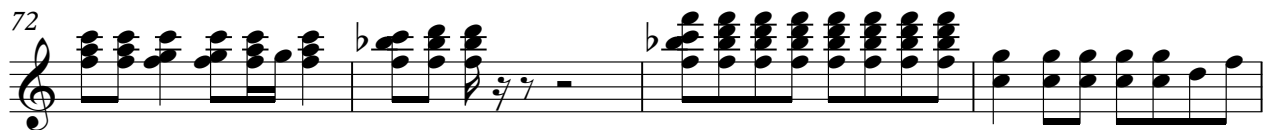

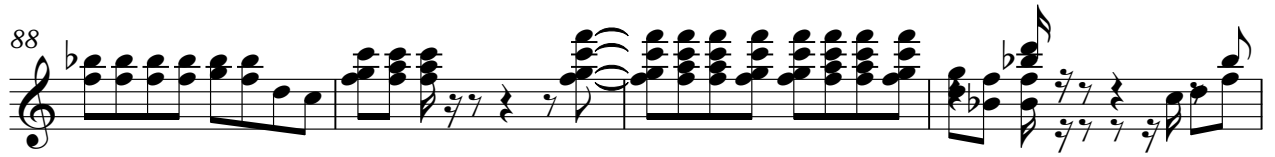

Rolling Stones - startgm

Bass

♩ = 122,000069

4

9

13

17

21

25

29

33

37

41

V.S.

45

49

53

57

61

65

69

73

77

81

♩ = 122,000069

25

30

20

54

59

16

79

25

106

♩ = 122,000069

43

47

51

42

95

99

103

106

108

♩ = 122,000069

5

8

11

14

17

20

23

26

29

33

37

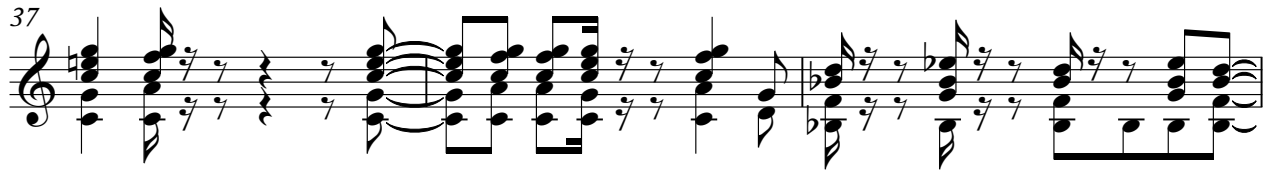

40

43

46

49

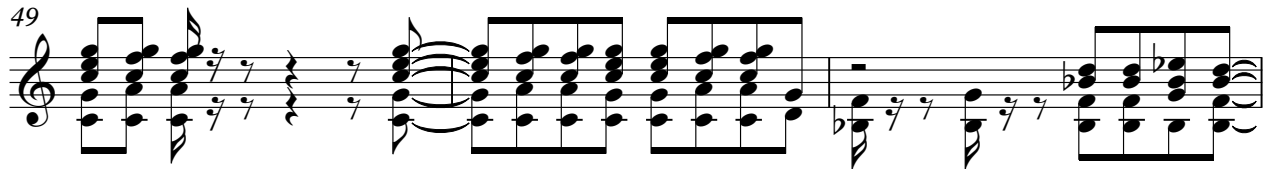

52

55

59

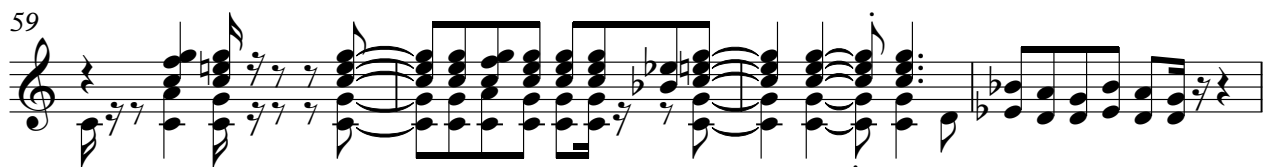

63

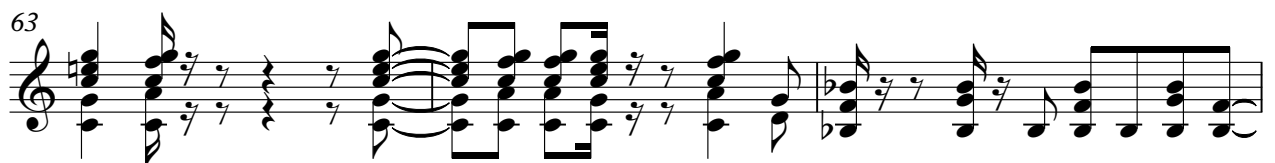

66

69

72

75

78

82

85

88

91

94

V.S.

97

100

102

105

108