

Romantic Flamingo`s - Dich Erkenn Ich Mit Verbundene

♩ = 120,000000
R-BD&Con
R-BD&Con

R-BD&Con

R-Snares

R-Snares

R-HiHats

R-HiHats

R-TomTom

R-TomTom

R-Crsh&V

R-Crsh&V

R-Maraca

R-Maraca

R-Cabasa

R-Cabasa

Vibrapho

Vibraphon

Vibrapho

♩ = 120,000000
SteelGui

SteelGui

LeadGuit

LeadGuit

RhyGuitr

RhyGuitr

Bass Bass

Bass

Chor

Chor

Fl,,che

Fl,,che

Strings

Strings

Gesang

Gesang

5

R-BD&Con

R-Snares

R-HiHats

R-Crsh&V

R-Cabasa

SteelGui

LeadGuit

RhyGuitr

Bass

Fl,,che

Strings

Gesang

8

R-BD&Con

R-Snares

R-HiHats

R-Cabasa

Vibrapho

RhyGuitr

Bass

Fl,,che

Strings

Gesang

11

R-BD&Con

R-Snares

R-HiHats

R-Cabasa

SteelGui

RhyGuitr

Bass

Fl,,che

Strings

Gesang

The musical score is written for a 12-piece ensemble. The first system includes R-BD&Con, R-Snares, R-HiHats, R-Cabasa, SteelGui, RhyGuitr, Bass, Fl,,che, Strings, and Gesang. The second system includes SteelGui, RhyGuitr, Bass, Fl,,che, Strings, and Gesang. The score is written in 4/4 time and features a variety of instruments including percussion, guitar, bass, flute, strings, and vocals.

14

R-BD&Con

R-Snares

R-HiHats

R-Crsh&V

R-Maraca

R-Cabasa

Vibrapho

SteelGui

LeadGuit

RhyGuitr

Bass

Chor

Fl.,che

Strings

Gesang

17

R-BD&Con

R-Snares

R-HiHats

R-Maraca

R-Cabasa

Vibrapho

SteelGui

LeadGuit

RhyGuitr

Bass

Chor

Fl,,che

Gesang

20

- R-BD&Con**: Snare drum and Conga. Measure 20 has a dotted quarter note followed by an eighth note. Measure 21 has a dotted quarter note followed by an eighth note.
- R-Snares**: Snare drum. Measure 20 has a quarter rest followed by a half note. Measure 21 has a quarter rest followed by a half note.
- R-HiHats**: Hi-hats. Measure 20 has a continuous eighth-note pattern. Measure 21 has a continuous eighth-note pattern.
- R-Maraca**: Maraca. Measure 20 has a quarter rest followed by a half note. Measure 21 has a quarter rest followed by a half note.
- R-Cabasa**: Cabasa. Measure 20 has a quarter rest followed by a half note. Measure 21 has a quarter rest followed by a half note.
- Vibrapho**: Vibraphone. Measure 20 has a whole note chord. Measure 21 has a whole note chord.
- SteelGui**: Steel guitar. Measure 20 has a whole note chord. Measure 21 has a whole note chord.
- LeadGuit**: Lead guitar. Measure 20 has a whole note chord. Measure 21 has a whole note chord.
- RhyGuitr**: Rhythm guitar. Measure 20 has a quarter rest followed by a half note. Measure 21 has a quarter rest followed by a half note.
- Bass**: Bass. Measure 20 has a quarter rest followed by a half note. Measure 21 has a quarter rest followed by a half note.
- Chor**: Chorus. Measure 20 has a whole note chord. Measure 21 has a whole note chord.
- Fl,,che**: Flute. Measure 20 has a whole note chord. Measure 21 has a whole note chord.
- Gesang**: Vocals. Measure 20 has a quarter note followed by a half note. Measure 21 has a whole note chord.

22

R-BD&Con

R-Snares

R-HiHats

R-Crsh&V

R-Maraca

R-Cabasa

Vibrapho

RhyGuitr

Bass

Chor

Fl,,che

Strings

Gesang

24

- R-BD&Con**: Snare drum and Conga, playing a rhythmic pattern of quarter notes.
- R-Snares**: Snare drum, playing a rhythmic pattern of quarter notes.
- R-HiHats**: Hi-hats, playing a rhythmic pattern of eighth notes.
- R-Maraca**: Maraca, playing a rhythmic pattern of quarter notes.
- R-Cabasa**: Cabasa, playing a rhythmic pattern of quarter notes.
- Vibrapho**: Vibraphone, playing a melodic line with eighth notes and rests.
- RhyGuitr**: Rhythm Guitar, playing a melodic line with eighth notes and rests.
- Bass**: Bass, playing a melodic line with quarter notes.
- Chor**: Chorus, playing a harmonic line with chords.
- Fl,,che**: Flute, playing a melodic line with eighth notes and rests.
- Strings**: Strings, playing a harmonic line with chords.
- Gesang**: Vocal, playing a melodic line with chords.

27

- R-BD&Con**: Snare drum and Conga, playing a rhythmic pattern of quarter notes.
- R-Snares**: Snare drum, playing a rhythmic pattern of quarter notes.
- R-HiHats**: Hi-hats, playing a rhythmic pattern of eighth notes.
- R-Maraca**: Maraca, playing a rhythmic pattern of quarter notes.
- R-Cabasa**: Cabasa, playing a rhythmic pattern of quarter notes.
- Vibrapho**: Vibraphone, playing a melodic line with chords.
- RhyGuitr**: Rhythm Guitar, playing a melodic line with chords.
- Bass**: Bass, playing a melodic line with chords.
- Chor**: Chorus, playing a melodic line with chords.
- Fl.,che**: Flute and Clarinet, playing a melodic line with chords.
- Strings**: Strings, playing a melodic line with chords.
- Gesang**: Vocal, playing a melodic line with chords.

30

- R-BD&Con**: Snare drum and conga pattern with eighth notes.
- R-Snares**: Snare drum pattern with quarter notes.
- R-HiHats**: Hi-hat pattern with eighth notes.
- R-Maraca**: Maraca pattern with eighth notes.
- R-Cabasa**: Cabasa pattern with eighth notes.
- Vibrapho**: Vibraphone part with chords and eighth notes.
- RhyGuitr**: Rhythm guitar part with eighth notes.
- Bass**: Bass line with eighth notes.
- Chor**: Chorus part with chords and eighth notes.
- Fl.,che**: Flute and clarinet part with eighth notes.
- Strings**: String section part with eighth notes.
- Gesang**: Vocal part with eighth notes.

R-BD&Con

R-Snares

R-HiHats

R-Maraca

R-Cabasa

Vibrapho

RhyGuitr

Bass

Chor

Fl,,che

Strings

Gesang

36

R-BD&Con

R-Snares

R-HiHats

R-TomTom

R-Maraca

R-Cabasa

Vibrapho

SteelGui

RhyGuitr

Bass

Chor

Fl.,che

Strings

Gesang

39

R-BD&Con

R-Snares

R-HiHats

R-Crsh&V

R-Cabasa

RhyGuitr

Bass

Fl.,che

Strings

Gesang

41

R-BD&Con

R-Snares

R-HiHats

R-Cabasa

Vibrapho

SteelGui

RhyGuitr

Bass

Fl.,che

Strings

Gesang

43

R-BD&Con

R-Snares

R-HiHats

R-Cabasa

SteelGui

RhyGuitr

Bass

Fl,,che

Strings

Gesang

45

R-BD&Con

R-Snares

R-HiHats

R-Crsh&V

R-Maraca

R-Cabasa

Vibrapho

SteelGui

LeadGuit

RhyGuitr

Bass

Chor

Fl.,che

Strings

Gesang

48

R-BD&Con

R-Snares

R-HiHats

R-Maraca

R-Cabasa

Vibrapho

SteelGui

LeadGuit

RhyGuitr

Bass

Chor

Fl.,che

Gesang

51

R-BD&Con

R-Snares

R-HiHats

R-Maraca

R-Cabasa

Vibrapho

SteelGui

LeadGuit

RhyGuitr

Bass

Chor

Fl.,che

Gesang

- R-BD&Con**: Right Bass Drum and Conga, played in a steady quarter-note pattern.
- R-Snares**: Right Snare, with a pattern of quarter notes and eighth notes.
- R-HiHats**: Right Hi-Hats, marked with 'x' for hits on every eighth note.
- R-Maraca**: Right Maraca, with a pattern of quarter notes and eighth notes.
- R-Cabasa**: Right Cabasa, with a pattern of quarter notes and eighth notes.
- Vibrapho**: Vibraphone, playing a single note in the 8th octave.
- SteelGui**: Steel Guitar, playing a single note in the 8th octave.
- LeadGuit**: Lead Guitar, playing a single note in the 8th octave.
- RhyGuitr**: Rhythm Guitar, playing a pattern of eighth notes and quarter notes.
- Bass**: Bass, playing a pattern of quarter notes and eighth notes.
- Chor**: Chorus, playing a single note in the 8th octave.
- Fl.,che**: Flute and Clarinet, playing a single note in the 8th octave.
- Strings**: Strings, playing a single note in the 8th octave.
- Gesang**: Singing, playing a single note in the 8th octave.

55

R-BD&Con

R-Snares

R-HiHats

R-Crsh&V

R-Maraca

R-Cabasa

Vibrapho

RhyGuitr

Bass

Chor

Fl.,che

Strings

Gesang

R-BD&Con

R-Snares

R-HiHats

R-Maraca

R-Cabasa

Vibrapho

RhyGuitr

Bass

Chor

Fl.,che

Strings

Gesang

60

- R-BD&Con**: Snare drum and conga. Measure 60 has a dotted quarter note followed by an eighth note. Measure 61 has a dotted quarter note followed by an eighth note.
- R-Snares**: Snare drum. Measure 60 has a quarter rest followed by a half note. Measure 61 has a quarter rest followed by a half note.
- R-HiHats**: Hi-hats. Measure 60 has a continuous eighth-note pattern. Measure 61 has a continuous eighth-note pattern.
- R-Maraca**: Maraca. Measure 60 has a quarter note followed by a quarter note. Measure 61 has a quarter note followed by a quarter note.
- R-Cabasa**: Cabasa. Measure 60 has a quarter rest followed by a half note. Measure 61 has a quarter rest followed by a half note.
- Vibrapho**: Vibraphone. Measure 60 has a quarter rest followed by a half note. Measure 61 has a quarter rest followed by a half note.
- RhyGuitr**: Rhythm guitar. Measure 60 has a quarter note followed by a quarter note. Measure 61 has a quarter note followed by a quarter note.
- Bass**: Bass. Measure 60 has a quarter note followed by a quarter note. Measure 61 has a quarter note followed by a quarter note.
- Chor**: Chorus. Measure 60 has a quarter note followed by a quarter note. Measure 61 has a quarter note followed by a quarter note.
- Fl.,che**: Flute and clarinet. Measure 60 has a quarter note followed by a quarter note. Measure 61 has a quarter note followed by a quarter note.
- Strings**: Strings. Measure 60 has a quarter note followed by a quarter note. Measure 61 has a quarter note followed by a quarter note.
- Gesang**: Vocal. Measure 60 has a quarter note followed by a quarter note. Measure 61 has a quarter note followed by a quarter note.

62

R-BD&Con

R-Snares

R-HiHats

R-Maraca

R-Cabasa

Vibrapho

RhyGuitr

Bass

Chor

Fl.,che

Strings

Gesang

64

- R-BD&Con**: Snare drum and conga, playing a rhythmic pattern of quarter notes.
- R-Snares**: Snare drum, playing a rhythmic pattern of quarter notes.
- R-HiHats**: Hi-hats, playing a rhythmic pattern of eighth notes.
- R-Maraca**: Maraca, playing a rhythmic pattern of quarter notes.
- R-Cabasa**: Cabasa, playing a rhythmic pattern of quarter notes.
- Vibrapho**: Vibraphone, playing a melodic line with chords.
- RhyGuitr**: Rhythm guitar, playing a melodic line with chords.
- Bass**: Bass, playing a melodic line with chords.
- Chor**: Chorus, playing a melodic line with chords.
- Fl.,che**: Flute and clarinet, playing a melodic line with chords.
- Strings**: Strings, playing a melodic line with chords.
- Gesang**: Vocal, playing a melodic line with chords.

67

- R-BD&Con**: Snare drum and conga, playing a rhythmic pattern of quarter notes.
- R-Snares**: Snare drum, playing a rhythmic pattern of quarter notes.
- R-HiHats**: Hi-hats, playing a rhythmic pattern of quarter notes.
- R-Maraca**: Maraca, playing a rhythmic pattern of quarter notes.
- R-Cabasa**: Cabasa, playing a rhythmic pattern of quarter notes.
- Vibrapho**: Vibraphone, playing a melodic line with eighth notes and rests.
- RhyGuitr**: Rhythm guitar, playing a melodic line with eighth notes and rests.
- Bass**: Bass, playing a melodic line with eighth notes and rests.
- Chor**: Chorus, playing a melodic line with eighth notes and rests.
- Fl.,che**: Flute and clarinet, playing a melodic line with eighth notes and rests.
- Strings**: Strings, playing a melodic line with eighth notes and rests.
- Gesang**: Vocal, playing a melodic line with eighth notes and rests.

69

R-BD&Con

R-Snares

R-HiHats

R-TomTom

R-Maraca

R-Cabasa

Vibrapho

RhyGuitr

Bass

Chor

Fl.,che

Strings

Gesang

- R-BD&Con**: Snare drum and conga, playing a steady eighth-note pattern.
- R-Snares**: Snare drum, playing a steady eighth-note pattern.
- R-HiHats**: Hi-hats, playing a steady eighth-note pattern.
- R-Crsh&V**: Crash and vibraphone, with a crash at the start of measure 71 and sustained vibraphone notes in measures 72 and 73.
- R-Maraca**: Maraca, playing a steady eighth-note pattern.
- R-Cabasa**: Cabasa, playing a steady eighth-note pattern.
- Vibrapho**: Vibraphone, playing a melodic line with chords and eighth notes.
- RhyGuitr**: Rhythm guitar, playing a melodic line with eighth notes and chords.
- Bass**: Bass, playing a steady eighth-note pattern.
- Chor**: Chorus, playing a melodic line with chords and eighth notes.
- Fl.,che**: Flute and clarinet, playing a melodic line with eighth notes and chords.
- Strings**: Strings, playing a melodic line with chords and eighth notes.

74

R-BD&Con

R-Snares

R-HiHats

R-Maraca

R-Cabasa

Vibrapho

RhyGuitr

Bass

Chor

Fl,,che

Strings

- R-BD&Con**: Snare drum and conga, playing a steady quarter-note pattern.
- R-Snares**: Snare drum, playing a steady quarter-note pattern.
- R-HiHats**: Hi-hats, playing a steady eighth-note pattern.
- R-Maraca**: Maraca, playing a steady quarter-note pattern.
- R-Cabasa**: Cabasa, playing a steady quarter-note pattern.
- Vibrapho**: Vibraphone, playing a melodic line with chords and eighth notes.
- SteelGui**: Steel guitar, playing a melodic line with a bend in measure 79.
- RhyGuitr**: Rhythm guitar, playing a melodic line with eighth notes and a bend in measure 79.
- Bass**: Bass, playing a melodic line with eighth notes and a bend in measure 79.
- Chor**: Chorus, playing a melodic line with eighth notes and a bend in measure 79.
- Fl.,che**: Flute and clarinet, playing a melodic line with eighth notes and a bend in measure 79.
- Strings**: Strings, playing a melodic line with eighth notes and a bend in measure 79.
- Gesang**: Vocal, playing a melodic line with eighth notes and a bend in measure 79.

80

- R-BD&Con**: Snare drum and conga, playing a rhythmic pattern of quarter notes.
- R-Snares**: Snare drum, playing a rhythmic pattern of quarter notes.
- R-HiHats**: Hi-hats, playing a rhythmic pattern of eighth notes.
- R-Maraca**: Maraca, playing a rhythmic pattern of quarter notes.
- R-Cabasa**: Cabasa, playing a rhythmic pattern of quarter notes.
- Vibrapho**: Vibraphone, playing a melodic line with chords.
- SteelGui**: Steel guitar, playing a melodic line with chords.
- RhyGuitr**: Rhythm guitar, playing a melodic line with chords.
- Bass**: Bass, playing a melodic line with chords.
- Chor**: Choir, playing a melodic line with chords.
- Fl,,che**: Flute, playing a melodic line with chords.
- Strings**: Strings, playing a melodic line with chords.
- Gesang**: Vocal, playing a melodic line with chords.

R-BD&Con

R-Snares

R-HiHats

R-Maraca

R-Cabasa

Vibrapho

SteelGui

RhyGuitr

Bass

Chor

Fl.,che

Strings

Gesang

86

- R-BD&Con**: Snare drum and Conga, playing a rhythmic pattern of eighth and quarter notes.
- R-Snares**: Snare drum, playing a pattern of eighth and quarter notes.
- R-HiHats**: Hi-hats, playing a pattern of eighth and quarter notes.
- R-TomTom**: Tom-tom, playing a pattern of eighth and quarter notes.
- R-Maraca**: Maraca, playing a pattern of eighth and quarter notes.
- R-Cabasa**: Cabasa, playing a pattern of eighth and quarter notes.
- Vibrapho**: Vibraphone, playing a melodic line with chords.
- SteelGui**: Steel guitar, playing a melodic line with chords.
- RhyGuitr**: Rhythm guitar, playing a melodic line with chords.
- Bass**: Bass, playing a melodic line with chords.
- Chor**: Chorus, playing a melodic line with chords.
- Fl.,che**: Flute and Clarinet, playing a melodic line with chords.
- Strings**: Strings, playing a melodic line with chords.
- Gesang**: Vocal, playing a melodic line with chords.

R-BD&Con

R-Snares

R-HiHats

R-Maraca

R-Cabasa

Vibrapho

SteelGui

RhyGuitr

Bass

Chor

Fl.,che

Strings

Gesang

92

- R-BD&Con**: Snare drum and Conga. Measure 92 has a half note on the snare and a quarter note on the conga. Measure 93 has a half note on the snare and a quarter note on the conga.
- R-Snares**: Snare drum. Measure 92 has a quarter rest followed by a quarter note. Measure 93 has a quarter rest followed by a quarter note.
- R-HiHats**: Hi-hats. Measure 92 has a continuous eighth-note pattern. Measure 93 has a continuous eighth-note pattern.
- R-Maraca**: Maraca. Measure 92 has a quarter rest followed by a quarter note. Measure 93 has a quarter rest followed by a quarter note.
- R-Cabasa**: Cabasa. Measure 92 has a quarter rest followed by a quarter note. Measure 93 has a quarter rest followed by a quarter note.
- Vibrapho**: Vibraphone. Measure 92 has a half note on the vibraphone. Measure 93 has a half note on the vibraphone.
- SteelGui**: Steel guitar. Measure 92 has a half note on the steel guitar. Measure 93 has a half note on the steel guitar.
- RhyGuitr**: Rhythm guitar. Measure 92 has a half note on the rhythm guitar. Measure 93 has a half note on the rhythm guitar.
- Bass**: Bass. Measure 92 has a half note on the bass. Measure 93 has a half note on the bass.
- Fl,,che**: Flute. Measure 92 has a half note on the flute. Measure 93 has a half note on the flute.
- Strings**: Strings. Measure 92 has a half note on the strings. Measure 93 has a half note on the strings.

94

R-BD&Con

R-HiHats

R-Maraca

R-Cabasa

Vibrapho

SteelGui

RhyGuitr

Bass

Fl,,che

Strings

♩ = 120,000000

R-BD&Con

R-BD&Con

2

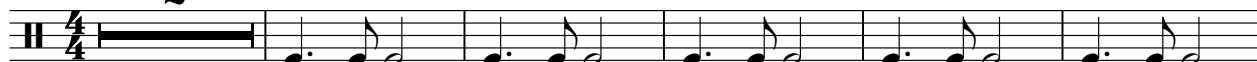

8

14

20

26

32

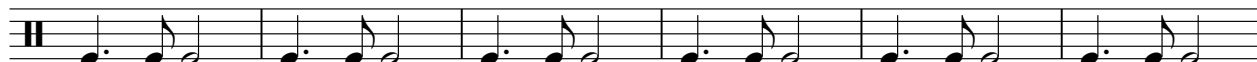

38

44

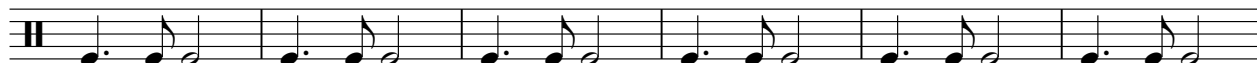

50

56

V.S.

2

R-BD&Con

62

R-Snares

Romantic Flamingo`s - Dich Erkenn Ich Mit Verbundene

♩ = 120,000000

R-Snares

2

8

14

20

26

32

38

44

50

56

V.S.

2

R-Snares

62

68

74

80

86

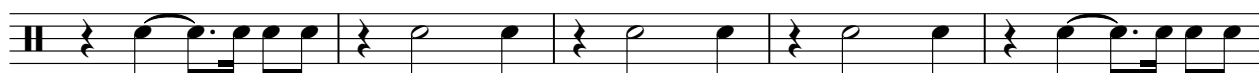

91

4

♩ = 120,000000

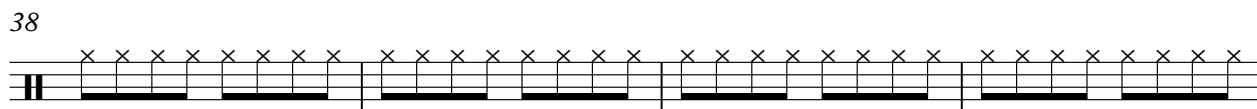
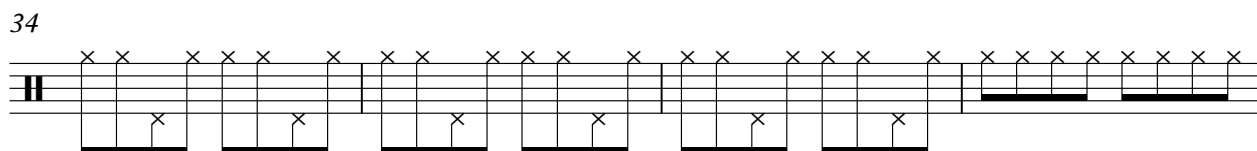
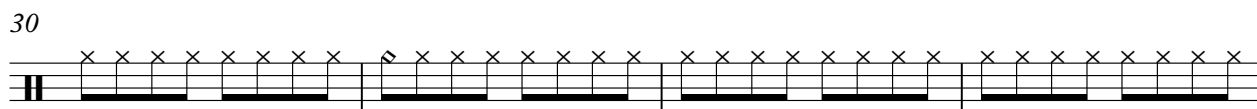
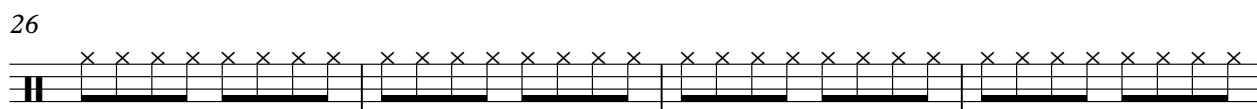
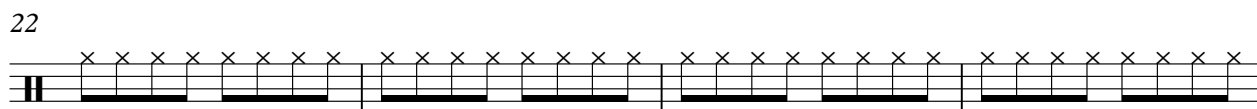
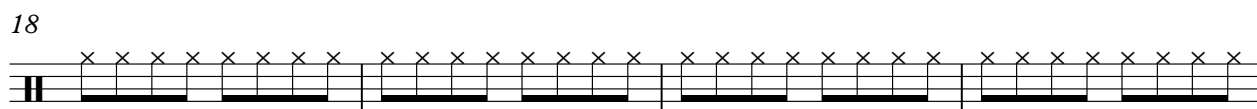
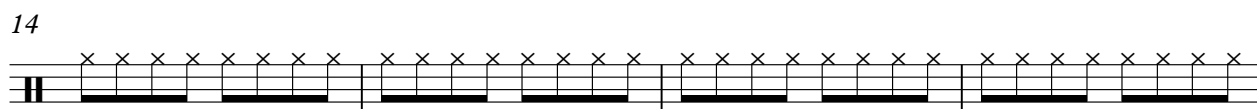
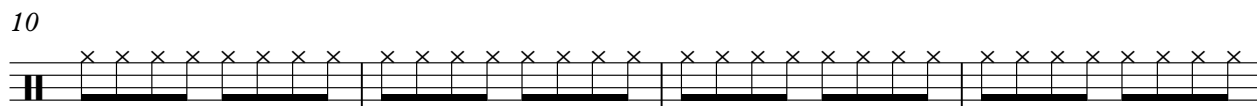
R-HiHats
R-HiHats2

V.S.

42

46

50

54

58

62

66

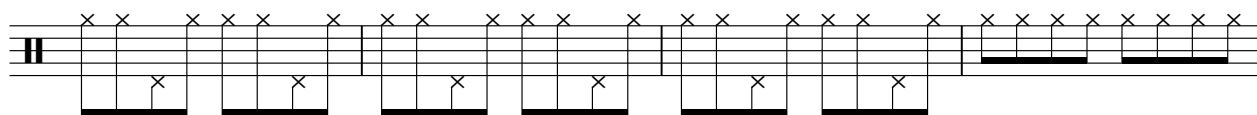

70

74

78

R-HiHats

3

82

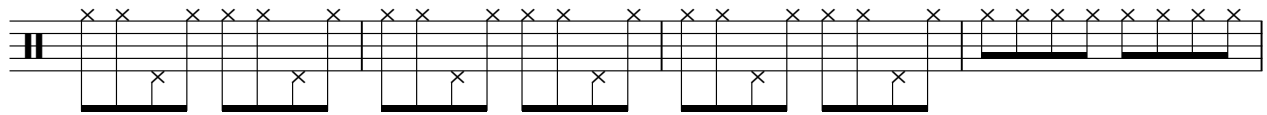

86

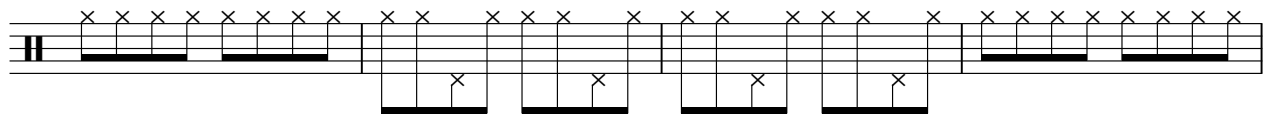

90

93

R-TomTom

Romantic Flamingo`s - Dich Erkenn Ich Mit Verbundene

♩ = 120,000000

R-TomTom
R-TomTom

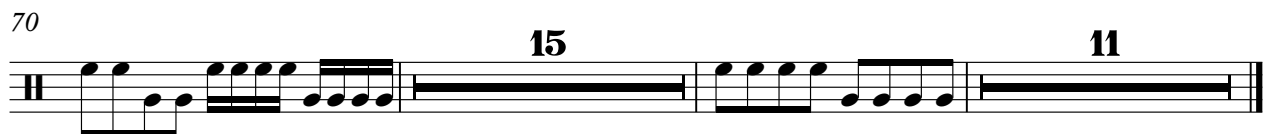

♩ = 120,000000
R-Crsh&V

6 7 7

24

15 7 7

55

15 26

R-Maraca

Romantic Flamingo`s - Dich Erkenn Ich Mit Verbundene

♩ = 120,000000
R-Maraca

14

19

24

29

34

39

8

51

56

61

66

V.S.

71

♩ = 120,000000
R-Cabasa
R-Cabasa

6

11

17

23

28

33

38

43

49

55

[illegible]

Romantic Flamingo`s - Dich Erkenn Ich Mit Verbundene

Vibrapho
Vibraphon

39

3

4

47

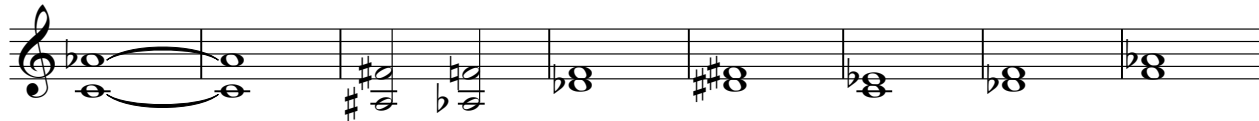

55

59

63

67

71

75

79

83

87

♩ = 120,000000
SteelGui

5

14

3

22

15

2

42

3

50

25

80

86

92

2

LeadGuit

Romantic Flamingo`s - Dich Erkenn Ich Mit Verbundene

♩ = 120,000000

LeadGuit

LeadGuit

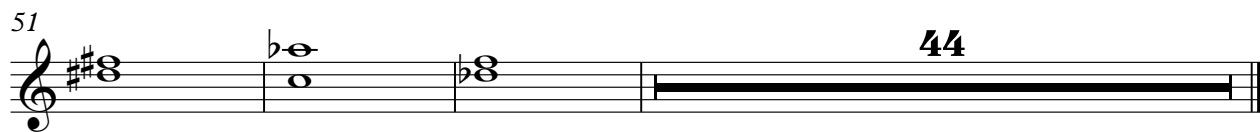
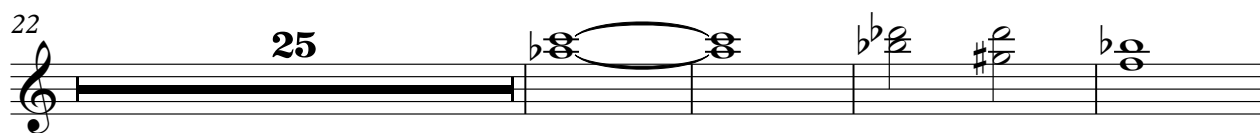
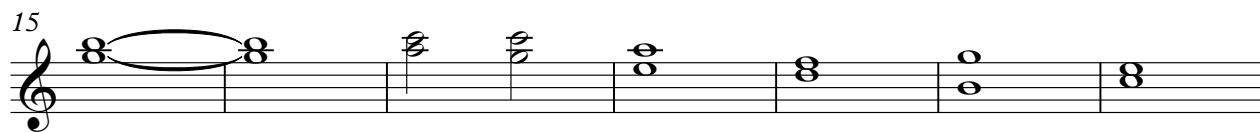

♩ = 120,000000

RhyGuitr

2

6

10

14

18

22

26

30

34

38

V.S.

42

45

49

53

57

61

64

68

72

76

80

84

88

92

2

Romantic Flamingo`s - Dich Erkenn Ich Mit Verbundene

Bass

♩ = 120,000000

Bass
Bass

2

8

14

20

25

30

35

40

45

50

V.S.

55

60

65

70

76

82

88

92

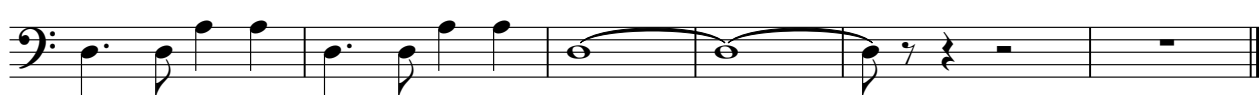

Romantic Flamingo`s - Dich Erkenn Ich Mit Verbundene

Chor

♩ = 120,000000

Chor
Chor

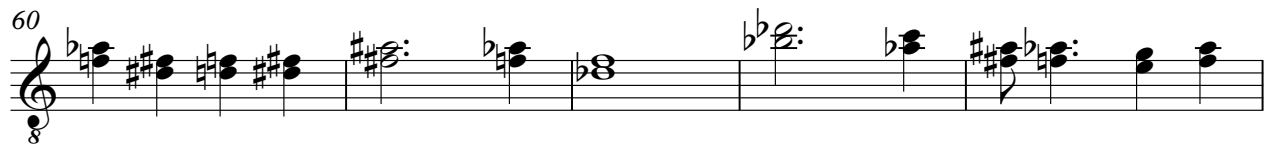
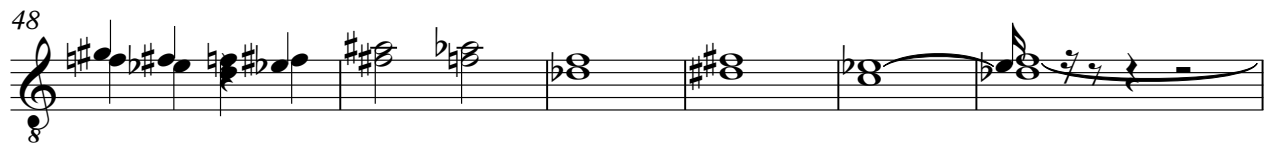
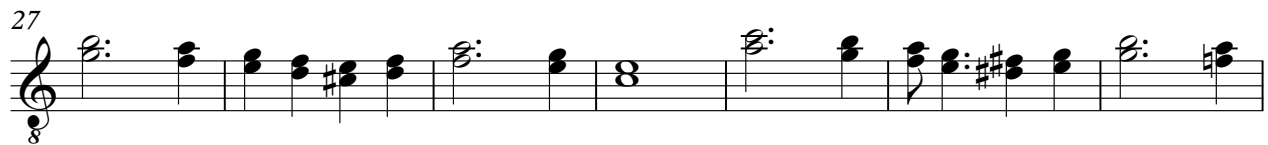
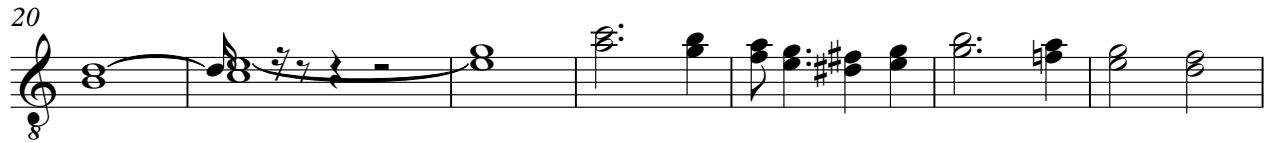

2

Chor

Romantic Flamingo`s - Dich Erkenn Ich Mit Verbundene

Fl.,che

♩ = 120,000000

Fl.,che

Fl.,che

2

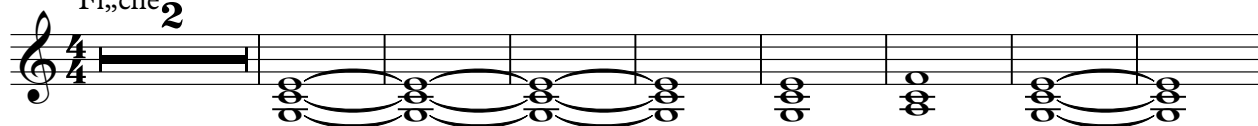

11

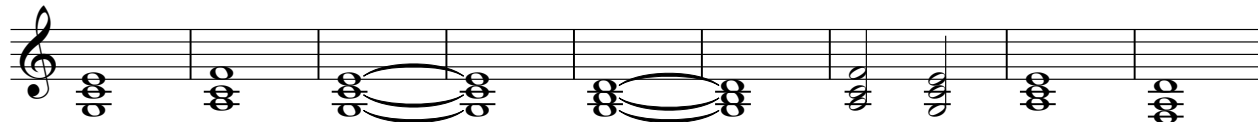

20

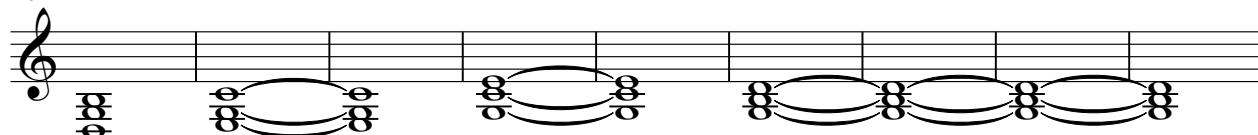

29

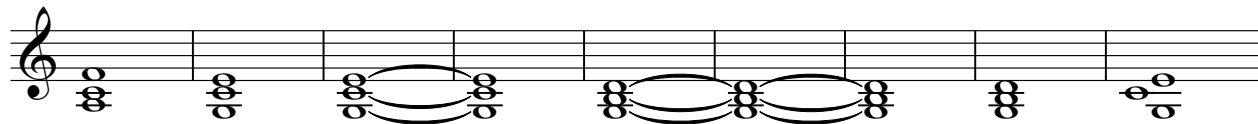

38

46

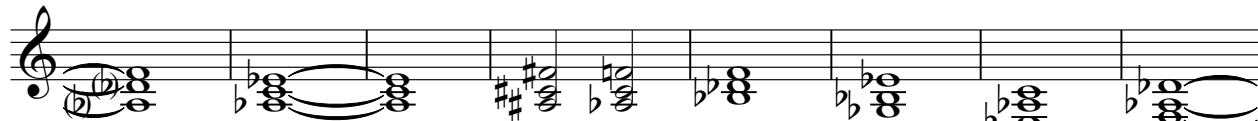

54

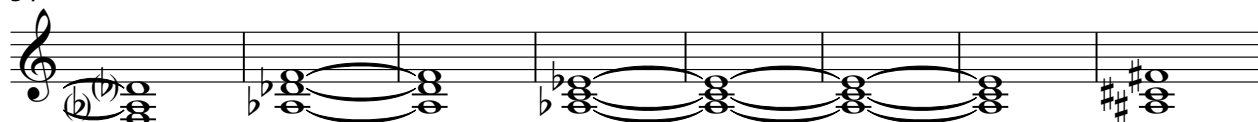

62

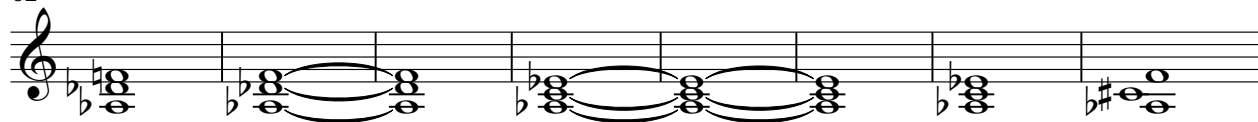

70

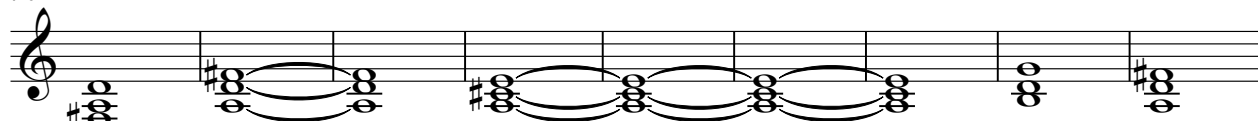

79

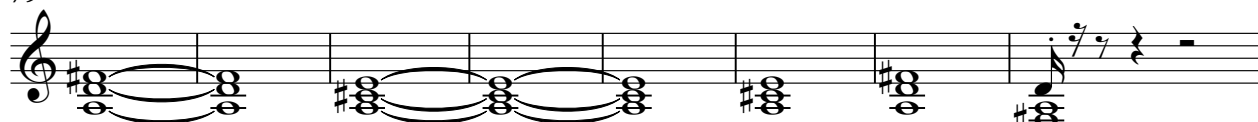

V.S.

Fl,che

Strings

Romantic Flamingo`s - Dich Erkenn Ich Mit Verbundene

♩ = 120,000000

Strings
Strings

V.S.

2

81

Strings

88

93

Gesang

Romantic Flamingo`s - Dich Erkenn Ich Mit Verbundene

♩ = 120,000000

Gesang

Gesang

6

13

20

26

33

40

47

53

59

65

9

2

Gesang

