

# Ron - Una Citt Per Cantare

0.0"  
1.1,00  
Una Citta per Cantare

♩ = 80,000000

This system of the musical score includes the following parts:

A tempo marking  $\text{♩} = 80,000000$  is present below the Melody Re-Doubled #1 staff.

This system of the musical score includes the following parts:

6

Drums

Bass

Piano

8

Drums

Bass

Piano

10

Drums

Melody

Voice 1 Doubled

Bass

Piano

Melody Doubled

Melody Re-Doubled #1

12

Drums

Melody

Voice 1 Doubled

Bass

Piano

Melody Doubled

Melody Re-Doubled #1

14

Drums

Melody

Voice 1 Doubled

Bass

Piano

Melody Doubled

Melody Re-Doubled #1

16

Drums

Melody

Voice 1 Doubled

Bass

Piano

Melody Doubled

Melody Re-Doubled #1

18

20

22

Drums

Melody

Voice 1 Doubled

Bass

Piano

Melody Doubled

Melody Re-Doubled #1

24

Drums

Melody

Voice 1 Doubled

Bass

Piano

Melody Doubled

Melody Re-Doubled #1

26

Drums

Melody

Voice 1 Doubled

Bass

Piano

Melody Doubled

Melody Re-Doubled #1

28

Drums

Melody

Voice 1 Doubled

Bass

Piano

Melody Doubled

Melody Re-Doubled #1

30

Drums

Melody

Voice 1 Doubled

Bass

Piano

Melody Doubled

Melody Re-Doubled #1

32

Drums

Melody

Voice 1 Doubled

Bass

Piano

Melody Doubled

Melody Re-Doubled #1

34

Drums

Melody

Voice 1 Doubled

Bass

Piano

Melody Doubled

Melody Re-Doubled #1

36

Drums

Melody

Voice 1 Doubled

Bass

Piano

Melody Doubled

Melody Re-Doubled #1

38

Drums

Melody

Voice 1 Doubled

Bass

Piano

Melody Doubled

Melody Re-Doubled #1

40

Drums

Melody

Voice 1 Doubled

Bass

Piano

Melody Doubled

Melody Re-Doubled #1

42

44

46

Drums

Melody

Voice 1 Doubled

Bass

Piano

Melody Doubled

Melody Re-Doubled #1

48

Drums

Melody

Voice 1 Doubled

Bass

Piano

Melody Doubled

Melody Re-Doubled #1

50

Drums

Melody

Voice 1 Doubled

Bass

Piano

Melody Doubled

Melody Re-Doubled #1

52

Drums

Melody

Voice 1 Doubled

Bass

Piano

Melody Doubled

Melody Re-Doubled #1

54

Drums

Melody

Voice 1 Doubled

Bass

Piano

Melody Doubled

Melody Re-Doubled #1

56

Drums

Melody

Voice 1 Doubled

Bass

Piano

Melody Doubled

Melody Re-Doubled #1

58

60

62

Drums

Melody

Voice 1 Doubled

Bass

Piano

Melody Doubled

Melody Re-Doubled #1

64

Drums

Bass

Piano

66

Drums

Bass

Piano

68

Drums

Bass

Piano

70

Drums

Bass

Piano

71

Drums

Bass

Piano

# Ron - Una Citt Per Cantare

## Drums

♩ = 80,000000

V.S.

Drums

Drums

42

44

46

48

50

52

54

56

58

60

V.S.

Drums

62

64

66

68

70

71

# Ron - Una Citt Per Cantare

## Melody

♩ = 80,000000

9

12

15

19

22

26

29

Melody

33

35

38

41

45

49

52

55

58

61

Voice 1 Doubled

Ron - Una Citt Per Cantare

♩ = 80,000000

9

12

15

19

22

26

29

33

36

40

43

47

51

54

57

60

62

11

# Ron - Una Citt Per Cantare

Bass

♩ = 80,000000

V.S.

2

Bass

51

55

59

63

68

71

# Ron - Una Citt Per Cantare

Piano

♩ = 80,000000

V.S.

27

31

36

40

45

50

54

58

61

65

68

71

Melody Doubled

Ron - Una Citt Per Cantare

♩ = 80,000000

9

12

15

19

22

26

29

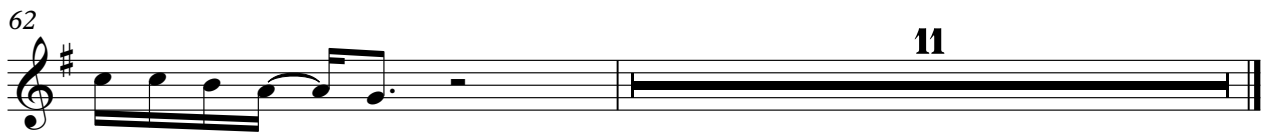

Melody Re-Doubled #1

Ron - Una Citt Per Cantare

♩ = 80,000000

9

12

15

19

22

25

28

30

Melody Re-Doubled #1

33

35

38

41

44

48

51

54

57

60

Melody Re-Doubled #1

62

11