

Ronald - M'n Schoonmoeder

♩ = 190,005707

CLARINET

TRUMPET

DRUMS

+MANDOLIN

JAZZ GTR

CLEAN GTR

FINGERDBAS

ACCORDION

♩ = 190,005707

STRINGS

CLARINET

TRUMPET

DRUMS

JAZZ GTR

FINGERDBAS

ACCORDION

STRINGS

5

7

9

CLARINET

TRUMPET

DRUMS

+MANDOLIN

JAZZ GTR

CLEAN GTR

FINGERDBAS

ACCORDION

STRINGS

11

CLARINET

TRUMPET

DRUMS

+MANDOLIN

JAZZ GTR

CLEAN GTR

FINGERDBAS

ACCORDION

13

CLARINET

TRUMPET

DRUMS

+MANDOLIN

JAZZ GTR

CLEAN GTR

FINGERDBAS

ACCORDION

16

CLARINET

TRUMPET

DRUMS

+MANDOLIN

JAZZ GTR

CLEAN GTR

FINGERDBAS

ACCORDION

STRINGS

6 6 6 6

18

CLARINET

TRUMPET

DRUMS

+MANDOLIN

JAZZ GTR

CLEAN GTR

FINGERDBAS

ACCORDION

STRINGS

6

21

CLARINET

TRUMPET

DRUMS

JAZZ GTR

CLEAN GTR

FINGERDBAS

ACCORDION

6

3

24

CLARINET

TRUMPET

DRUMS

JAZZ GTR

CLEAN GTR

FINGERDBAS

ACCORDION

27

CLARINET

TRUMPET

DRUMS

JAZZ GTR

CLEAN GTR

FINGERDBAS

ACCORDION

STRINGS

30

CLARINET

TRUMPET

DRUMS

JAZZ GTR

CLEAN GTR

FINGERDBAS

ACCORDION

STRINGS

32

CLARINET

TRUMPET

DRUMS

JAZZ GTR

CLEAN GTR

FINGERDBAS

ACCORDION

35

CLARINET

TRUMPET

DRUMS

JAZZ GTR

CLEAN GTR

FINGERDBAS

ACCORDION

37

DRUMS

JAZZ GTR

CLEAN GTR

FINGERDBAS

ACCORDION

STRINGS

40

CLARINET

DRUMS

JAZZ GTR

CLEAN GTR

FINGERDBAS

ACCORDION

STRINGS

3

6

42

CLARINET

DRUMS

JAZZ GTR

CLEAN GTR

FINGERDBAS

ACCORDION

STRINGS

6

6

45

CLARINET  
TRUMPET  
DRUMS  
JAZZ GTR  
CLEAN GTR  
FINGERDBAS  
ACCORDION  
STRINGS

6

48

CLARINET  
TRUMPET  
DRUMS  
JAZZ GTR  
CLEAN GTR  
FINGERDBAS  
ACCORDION  
STRINGS

6 6

50

TRUMPET

DRUMS

JAZZ GTR

CLEAN GTR

FINGERDBAS

ACCORDION

54

CLARINET

TRUMPET

DRUMS

+MANDOLIN

JAZZ GTR

CLEAN GTR

FINGERDBAS

ACCORDION

STRINGS

55

CLARINET

TRUMPET

DRUMS

+MANDOLIN

JAZZ GTR

CLEAN GTR

FINGERDBAS

ACCORDION

STRINGS

56

CLARINET

TRUMPET

DRUMS

+MANDOLIN

JAZZ GTR

CLEAN GTR

FINGERDBAS

ACCORDION

STRINGS

57

CLARINET

TRUMPET

DRUMS

+MANDOLIN

JAZZ GTR

CLEAN GTR

FINGERDBAS

ACCORDION

STRINGS

6 3

59

CLARINET

TRUMPET

DRUMS

+MANDOLIN

JAZZ GTR

CLEAN GTR

FINGERDBAS

ACCORDION

STRINGS

6 6

61

CLARINET  
TRUMPET  
DRUMS  
+MANDOLIN  
JAZZ GTR  
CLEAN GTR  
FINGERDBAS  
ACCORDION  
STRINGS

63

CLARINET  
TRUMPET  
DRUMS  
+MANDOLIN  
JAZZ GTR  
CLEAN GTR  
FINGERDBAS  
ACCORDION

65

CLARINET

TRUMPET

DRUMS

+MANDOLIN

JAZZ GTR

CLEAN GTR

FINGERDBAS

ACCORDION

STRINGS

67

CLARINET

TRUMPET

DRUMS

+MANDOLIN

JAZZ GTR

CLEAN GTR

FINGERDBAS

ACCORDION

STRINGS

68

CLARINET

TRUMPET

DRUMS

+MANDOLIN

JAZZ GTR

CLEAN GTR

FINGERDBAS

ACCORDION

STRINGS

6

69

CLARINET

TRUMPET

DRUMS

+MANDOLIN

JAZZ GTR

CLEAN GTR

FINGERDBAS

ACCORDION

STRINGS

6

6

6

6

70

CLARINET

TRUMPET

DRUMS

+MANDOLIN

JAZZ GTR

CLEAN GTR

FINGERDBAS

ACCORDION

STRINGS

71

CLARINET

TRUMPET

DRUMS

+MANDOLIN

JAZZ GTR

CLEAN GTR

FINGERDBAS

ACCORDION

STRINGS

Detailed description of the musical score: The score is divided into two systems, measures 70 and 71. The instruments are arranged vertically from top to bottom: Clarinet, Trumpet, Drums, Mandolin, Jazz Guitar, Clean Guitar, Fingerboard Bass, Accordion, and Strings. In measure 70, the Clarinet and Trumpet play sustained notes with long horizontal lines above them. The Drums play a steady rhythm. The Mandolin plays a series of chords. The Jazz Guitar has a few notes with slurs. The Clean Guitar plays chords with slurs. The Fingerboard Bass plays a simple line. The Accordion plays a sustained note. The Strings play a rhythmic pattern with triplets and sextuplets. A double bar line is present between measures 70 and 71. In measure 71, the Clarinet and Trumpet play more active lines with slurs and accents. The Drums continue their rhythm. The Mandolin plays chords. The Jazz Guitar has a triplet of eighth notes. The Clean Guitar plays chords with slurs. The Fingerboard Bass plays a simple line. The Accordion plays a line with a triplet. The Strings play a rhythmic pattern with sextuplets and a triplet.

73

CLARINET

TRUMPET

DRUMS

+MANDOLIN

JAZZ GTR

CLEAN GTR

FINGERDBAS

ACCORDION

STRINGS

75

CLARINET

TRUMPET

DRUMS

+MANDOLIN

JAZZ GTR

CLEAN GTR

FINGERDBAS

ACCORDION

STRINGS

76

78

80

CLARINET

TRUMPET

DRUMS

+MANDOLIN

JAZZ GTR

CLEAN GTR

FINGERDBAS

ACCORDION

83

CLARINET

TRUMPET

DRUMS

+MANDOLIN

CLEAN GTR

FINGERDBAS

ACCORDION

STRINGS

84

CLARINET

TRUMPET

DRUMS

+MANDOLIN

JAZZ GTR

CLEAN GTR

FINGERDBAS

ACCORDION

STRINGS

6 6

87

CLARINET

TRUMPET

DRUMS

JAZZ GTR

CLEAN GTR

FINGERDBAS

ACCORDION

6

90

CLARINET

TRUMPET

DRUMS

JAZZ GTR

CLEAN GTR

FINGERDBAS

ACCORDION

93

CLARINET

TRUMPET

DRUMS

JAZZ GTR

CLEAN GTR

FINGERDBAS

ACCORDION

96

CLARINET

TRUMPET

DRUMS

JAZZ GTR

CLEAN GTR

FINGERDBAS

ACCORDION

STRINGS

6 6 6

98

CLARINET

TRUMPET

DRUMS

JAZZ GTR

CLEAN GTR

FINGERDBAS

ACCORDION

6

101

CLARINET  
TRUMPET  
DRUMS  
JAZZ GTR  
CLEAN GTR  
FINGERDBAS  
ACCORDION

104

DRUMS  
JAZZ GTR  
CLEAN GTR  
FINGERDBAS  
ACCORDION  
STRINGS

107

CLARINET

DRUMS

JAZZ GTR

CLEAN GTR

FINGERDBAS

ACCORDION

STRINGS

3

6

6

109

CLARINET

DRUMS

JAZZ GTR

CLEAN GTR

FINGERDBAS

ACCORDION

STRINGS

6

112

115

118

TRUMPET

DRUMS

JAZZ GTR

CLEAN GTR

FINGERDBAS

ACCORDION

121

CLARINET

TRUMPET

DRUMS

+MANDOLIN

JAZZ GTR

CLEAN GTR

FINGERDBAS

ACCORDION

STRINGS

6 6 6

122

CLARINET

TRUMPET

DRUMS

+MANDOLIN

JAZZ GTR

CLEAN GTR

FINGERDBAS

ACCORDION

STRINGS

6 6 3 6

123

CLARINET

TRUMPET

DRUMS

+MANDOLIN

JAZZ GTR

CLEAN GTR

FINGERDBAS

ACCORDION

STRINGS

6 6 6 6

124

CLARINET

TRUMPET

DRUMS

+MANDOLIN

JAZZ GTR

CLEAN GTR

FINGERDBAS

ACCORDION

STRINGS

126

CLARINET

TRUMPET

DRUMS

+MANDOLIN

JAZZ GTR

CLEAN GTR

FINGERDBAS

ACCORDION

STRINGS

128

130

132

CLARINET

TRUMPET

DRUMS

+MANDOLIN

JAZZ GTR

CLEAN GTR

FINGERDBAS

ACCORDION

STRINGS

134

CLARINET

TRUMPET

DRUMS

+MANDOLIN

JAZZ GTR

CLEAN GTR

FINGERDBAS

ACCORDION

STRINGS

135

CLARINET

TRUMPET

DRUMS

+MANDOLIN

JAZZ GTR

CLEAN GTR

FINGERDBAS

ACCORDION

STRINGS

136

CLARINET

TRUMPET

DRUMS

+MANDOLIN

JAZZ GTR

CLEAN GTR

FINGERDBAS

ACCORDION

STRINGS

137

CLARINET

TRUMPET

DRUMS

+MANDOLIN

JAZZ GTR

CLEAN GTR

FINGERDBAS

ACCORDION

STRINGS

6 6 6 6

138

CLARINET

TRUMPET

DRUMS

+MANDOLIN

JAZZ GTR

CLEAN GTR

FINGERDBAS

ACCORDION

STRINGS

6 3

Detailed description of the musical score: The score is divided into two systems, measures 137 and 138. The instruments are arranged vertically from top to bottom: Clarinet, Trumpet, Drums, +Mandolin, Jazz GTR, Clean GTR, Fingerboard Bass, Accordion, and Strings. In measure 137, the Clarinet and Trumpet have long horizontal lines indicating rests. The Drums play a steady eighth-note pattern. The +Mandolin plays a series of chords. The Jazz GTR has a long rest. The Clean GTR plays a series of chords with a flat sign. The Fingerboard Bass plays a single note. The Accordion has a long rest. The Strings play a sixteenth-note pattern with a '6' above each measure. In measure 138, the Clarinet and Trumpet have active parts with notes and rests. The Drums continue their pattern. The +Mandolin plays chords. The Jazz GTR plays chords with a triplet of eighth notes. The Clean GTR plays chords with a flat sign and a triplet of eighth notes. The Fingerboard Bass plays a single note. The Accordion plays chords with a triplet of eighth notes. The Strings play a sixteenth-note pattern with a '6' above the first measure and a triplet of eighth notes above the second measure.

140

CLARINET

TRUMPET

DRUMS

+MANDOLIN

JAZZ GTR

CLEAN GTR

FINGERDBAS

ACCORDION

STRINGS

6 6

142

CLARINET

TRUMPET

DRUMS

+MANDOLIN

JAZZ GTR

CLEAN GTR

FINGERDBAS

ACCORDION

STRINGS

6 6 6 6

144

CLARINET

TRUMPET

DRUMS

+MANDOLIN

JAZZ GTR

CLEAN GTR

FINGERDBAS

ACCORDION

146

CLARINET

TRUMPET

DRUMS

+MANDOLIN

JAZZ GTR

CLEAN GTR

FINGERDBAS

ACCORDION

148

CLARINET

TRUMPET

DRUMS

+MANDOLIN

JAZZ GTR

CLEAN GTR

FINGERDBAS

ACCORDION

STRINGS

151

CLARINET

TRUMPET

DRUMS

+MANDOLIN

JAZZ GTR

CLEAN GTR

FINGERDBAS

ACCORDION

STRINGS

152

CLARINET

TRUMPET

DRUMS

+MANDOLIN

JAZZ GTR

CLEAN GTR

FINGERDBAS

ACCORDION

STRINGS

153

CLARINET  
TRUMPET  
DRUMS  
+MANDOLIN  
JAZZ GTR  
CLEAN GTR  
FINGERDBAS  
ACCORDION  
STRINGS

155

CLARINET  
TRUMPET  
DRUMS  
+MANDOLIN  
JAZZ GTR  
CLEAN GTR  
FINGERDBAS  
ACCORDION  
STRINGS

157

CLARINET

TRUMPET

DRUMS

+MANDOLIN

JAZZ GTR

CLEAN GTR

FINGERDBAS

ACCORDION

STRINGS

6 6 6 6

158

CLARINET

TRUMPET

DRUMS

+MANDOLIN

JAZZ GTR

CLEAN GTR

FINGERDBAS

ACCORDION

STRINGS

3 3 6 3

160

CLARINET

TRUMPET

DRUMS

+MANDOLIN

JAZZ GTR

CLEAN GTR

FINGERDBAS

ACCORDION

162

CLARINET

TRUMPET

DRUMS

+MANDOLIN

JAZZ GTR

CLEAN GTR

FINGERDBAS

ACCORDION

STRINGS

163

CLARINET

TRUMPET

DRUMS

+MANDOLIN

JAZZ GTR

CLEAN GTR

FINGERDBAS

ACCORDION

STRINGS

6 6 6 6

---

164

CLARINET

TRUMPET

DRUMS

+MANDOLIN

JAZZ GTR

CLEAN GTR

FINGERDBAS

ACCORDION

STRINGS

6

165

CLARINET

TRUMPET

DRUMS

+MANDOLIN

JAZZ GTR

CLEAN GTR

FINGERDBAS

ACCORDION

STRINGS

6 6 6 6

166

CLARINET

TRUMPET

DRUMS

+MANDOLIN

JAZZ GTR

CLEAN GTR

FINGERDBAS

ACCORDION

STRINGS

3 6 6 6

167

CLARINET

TRUMPET

DRUMS

+MANDOLIN

JAZZ GTR

CLEAN GTR

FINGERDBAS

ACCORDION

STRINGS

6 6 3

168

CLARINET

TRUMPET

DRUMS

+MANDOLIN

JAZZ GTR

CLEAN GTR

FINGERDBAS

ACCORDION

3

170

CLARINET

TRUMPET

DRUMS

+MANDOLIN

JAZZ GTR

CLEAN GTR

FINGERDBAS

ACCORDION

STRINGS

6

171

CLARINET

TRUMPET

DRUMS

+MANDOLIN

JAZZ GTR

CLEAN GTR

FINGERDBAS

ACCORDION

STRINGS

6 6 6 6

3

172

174

176

CLARINET

TRUMPET

DRUMS

+MANDOLIN

JAZZ GTR

CLEAN GTR

FINGERDBAS

ACCORDION

178

CLARINET

TRUMPET

DRUMS

+MANDOLIN

JAZZ GTR

CLEAN GTR

FINGERDBAS

ACCORDION

CLARINET

Ronald - M'n Schoonmoeder

♩ = 190,005707

6

9

12

16

21

24

33

36

43

## CLARINET

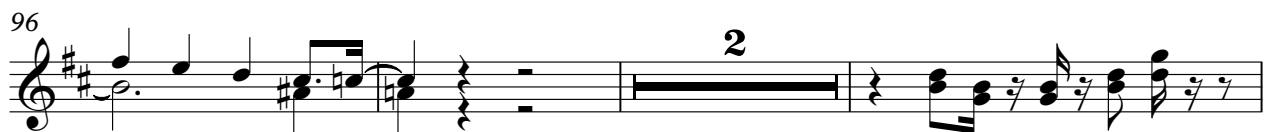

CLARINET

96 

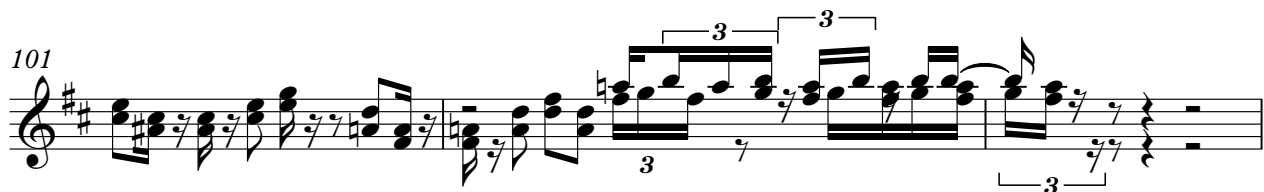
101 

104 

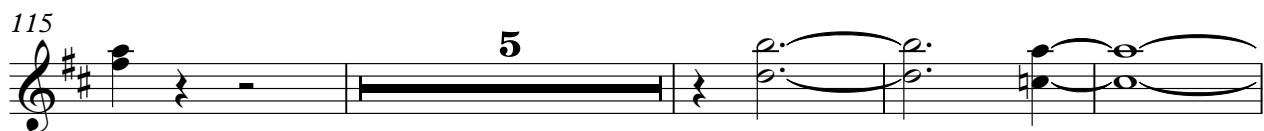
115 

124 

127 

130 

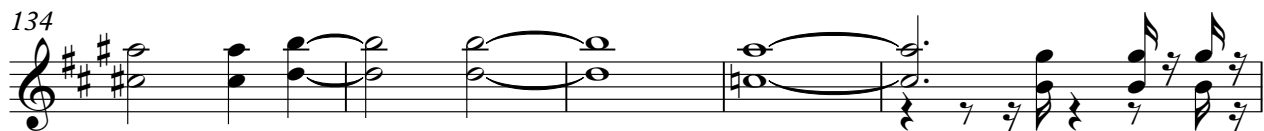
134 

139 

142 

V.S.

CLARINET

145

148

154

157

159

161

166

169

172

174

CLARINET

176

180

2

TRUMPET

Ronald - M'n Schoonmoeder

♩ = 190,005707

6

10

13

17

24

31

37

53

58

61

65

69

73

77

80

85

96

TRUMPET

114

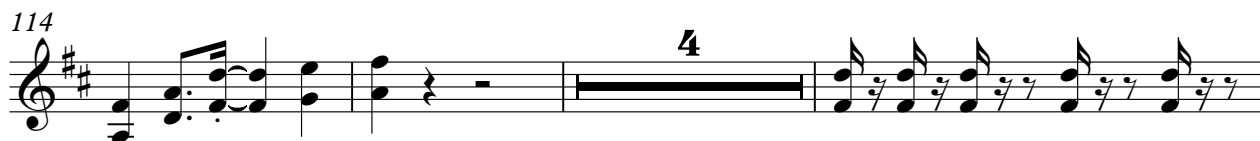

121

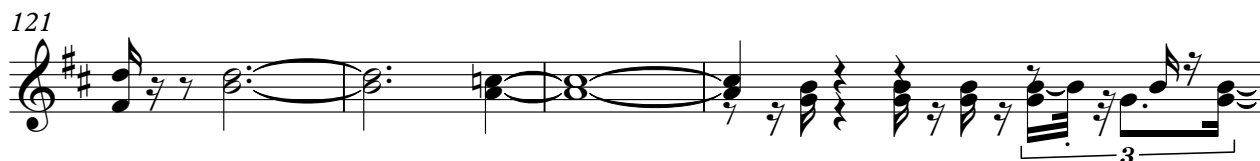

125

129

132

137

140

144

147

153

V.S.

TRUMPET

156

160

163

168

171

175

177

180

2

DRUMS

Ronald - M'n Schoonmoeder

♩ = 190,005707

4/4

6

4

6

6

6

11

6

15

6

20

6

24

6

28

6

32

6

36

6

V.S.

DRUMS

40

45

50

54

56

60

64

69

74

79

DRUMS

84

89

93

98

102

106

111

116

120

125

V.S.

130

135

140

145

150

155

159

164

169

174

DRUMS

5

177

180

2

+MANDOLIN

Ronald - M'n Schoonmoeder

$\text{♩} = 190,005707$

3

8

12

16

35

54

58

62

66

70

74

V.S.

+MANDOLIN

3

152

156

160

164

168

172

176

180

2

JAZZ GTR

Ronald - M'n Schoonmoeder

♩ = 190,005707

7

12

18

24

30

36

42

48

54

V.S.

59

64

69

74

79

85

91

97

103

109

115

121

126

131

136

141

146

152

157

161

V.S.

167

171

175

180

2

CLEAN GTR

# Ronald - M'n Schoonmoeder

♩ = 190,005707

3

7

11

15

19

23

27

30

34

38

V.S.

82

86

90

94

97

101

105

109

113

117

159

162

165

168

171

174

177

180

2

♩ = 190,005707

8

15

22

29

36

42

49

56

63

V.S.

70

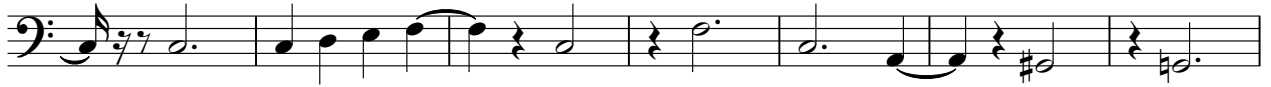

77

84

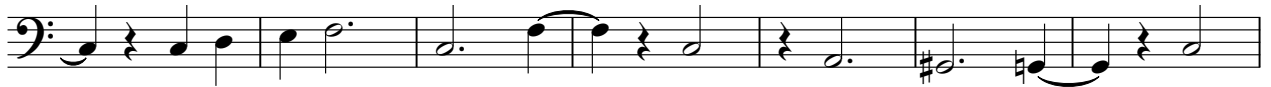

91

98

105

112

119

126

133

140

147

154

161

168

174

180

2

ACCORDION

Ronald - M'n Schoonmoeder

♩ = 190,005707

6

11

14

19

24

30

36

V.S.

78

81

85

91

97

103

108

115

V.S.

ACCORDION

121

126

130

134

139

142

146

149

154

157

161

166

169

173

176

180

2

STRINGS

Ronald - M'n Schoonmoeder

♩ = 190,005707

STRINGS

47

6 6 6

49

5 6 6

55

6 6 6 3

56

6 6 6 6

57

6 3 2 6 6

61

6 6 6 6

63

3 6 6

67

6 6 6 6

68

6

69

6 6 6 6

STRINGS

70

71

74

75

76

83

84

96

98

108

STRINGS

114

6 6 6

116

5 6 6 6

122

6 6 3 6

123

6 6 6 6

124

3 2

127

6 6 6

128

6 6 6 4

133

6 6 6

134

6 6 6

135

6 6

STRINGS

136

6 6 6 3

137

6 6 6 6

138

6 3 2 6 6

142

6 6 6 6

144

6 6 6

151

6 6 6 3

152

6 6 6 6

153

6 3 2 6 6

157

6 6 6 6

158

3

STRINGS

162

163

164

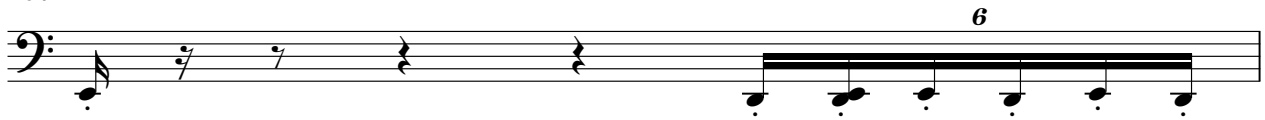

165

166

167

170

171

172

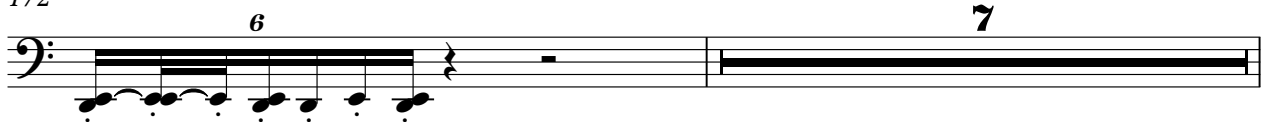

180

