

# Ronaldo Viola e Joao Carvalho - Prisioneiro

0.0"  
1.1,00  
StudioVirtual@igadon.bolasudio.com.br - Tel: (0\*\*31)3352-7444

♩ = 97,499939  
studiovirtual@ig.com.br

Trombone 

studiovirtualmidi.cjb.net Tel: (0\*\*31)3352 7444

Percussion 

Kora 

♩ = 97,499939

Viola 

2

Bar. Tpt.

Tbn.

studiovirtual@ig.com.br      studiovirtualmidi.cjb.net

Perc.

J. Gtr.

E. Gtr.

Kora

E. Bass

Tape Smp. Str

FX 5

Vla.

3

Bar. Tpt.

Tbn.

Tel:(0\*\*31)3352 7444 studiovirtual@ig.com.br

Perc.

J. Gtr.

E. Gtr.

E. Bass

Tape Smp. Str

FX 5

Vla.

4

Tbn.

studiovirtualmidi.cjb.net Tel:(0\*\*31)3352 7444

Perc.

J. Gtr.

E. Gtr.

E. Bass

H-t. Pno.

Tape Smp. Str

FX 5

Vla.

5

Bar. Tpt.

Perc.

J. Gtr.

E. Gtr.

E. Bass

H-t. Pno.

Tape Smp. Str

FX 5

Vla.

6

Bar. Tpt.

Perc.

J. Gtr.

E. Gtr.

E. Bass

Tape Smp. Str

FX 5

Vla.

7

Bar. Tpt.

Tbn.

Perc.

J. Gtr.

E. Gtr.

E. Bass

Tape Smp. Str.

FX 5

Vla.

3

8

Bar. Tpt.

Tbn.

Perc.

J. Gtr.

E. Gtr.

E. Bass

Tape Smp. Str

FX 5

Vla.

10

11

12

Perc.

J. Gtr.

E. Gtr.

E. Bass

H-t. Pno.

Tape Smp. Str

13

Perc.

J. Gtr.

E. Gtr.

E. Bass

H-t. Pno.

Tape Smp. Str

14

Perc.

J. Gtr.

E. Gtr.

E. Bass

H-t. Pno.

Tape Smp. Str

15

Perc.

J. Gtr.

E. Gtr.

E. Bass

Tape Smp. Str

16

Perc.

J. Gtr.

E. Gtr.

E. Bass

H-t. Pno.

Tape Smp. Str

18

Perc.

J. Gtr.

E. Gtr.

E. Bass

Tape Smp. Str

Vla.

19

Bar. Tpt.  
Perc.  
J. Gtr.  
E. Gtr.  
E. Bass  
Tape Smp. Str.  
Vla.

20

Perc.  
J. Gtr.  
E. Gtr.  
E. Bass  
H-t. Pno.  
Tape Smp. Str.  
Vla.

21

Bar. Tpt.

Perc.

J. Gtr.

E. Gtr.

E. Bass

Tape Smp. Str.

Vla.

22

Bar. Tpt.

Perc.

J. Gtr.

E. Gtr.

E. Bass

Tape Smp. Str.

Vla.

23

Bar. Tpt.  
Perc.  
J. Gtr.  
E. Gtr.  
E. Bass  
H-t. Pno.  
Tape Smp. Str  
Vla.

24

Perc.  
J. Gtr.  
E. Gtr.  
E. Bass  
Tape Smp. Str  
FX 5  
Vla.

25

Perc.

J. Gtr.

E. Gtr.

E. Bass

Tape Smp. Str.

FX 5

Vla.

26

Perc.

J. Gtr.

E. Gtr.

E. Bass

Tape Smp. Str.

FX 5

Vla.

27

28

Bar. Tpt.

Perc.

J. Gtr.

E. Gtr.

E. Bass

Tape Smp. Str.

FX 5

Vla.

29

Bar. Tpt.

Perc.

J. Gtr.

E. Gtr.

E. Bass

Tape Smp. Str.

FX 5

Vla.

30

Bar. Tpt.

Perc.

J. Gtr.

E. Gtr.

E. Bass

Tape Smp. Str

FX 5

Vla.

31

Perc.

J. Gtr.

E. Gtr.

E. Bass

Tape Smp. Str

FX 5

Vla.

32

Perc.

J. Gtr.

E. Gtr.

E. Bass

Tape Smp. Str.

FX 5

Vla.

33

Perc.

J. Gtr.

E. Gtr.

E. Bass

Tape Smp. Str.

FX 5

Vla.

34

Perc.

J. Gtr.

E. Gtr.

E. Bass

Tape Smp. Str.

FX 5

Vla.

35

Perc.

J. Gtr.

E. Gtr.

E. Bass

Tape Smp. Str.

FX 5

Vla.

36

Perc.

J. Gtr.

E. Gtr.

E. Bass

Tape Smp. Str

FX 5

Vla.

37

Bar. Tpt.

Perc.

J. Gtr.

E. Gtr.

E. Bass

Tape Smp. Str

FX 5

Vla.

38

Bar. Tpt.

Perc.

J. Gtr.

E. Gtr.

E. Bass

Tape Smp. Str.

FX 5

Vla.

39

Bar. Tpt.

Perc.

J. Gtr.

E. Gtr.

E. Bass

Tape Smp. Str.

FX 5

Vla.

40

Perc.

J. Gtr.

E. Gtr.

E. Bass

Tape Smp. Str

FX 5

Vla.

41

Perc.

J. Gtr.

E. Gtr.

E. Bass

Tape Smp. Str

FX 5

Vla.

42

Bar. Tpt.

Perc.

J. Gtr.

E. Gtr.

Kora

E. Bass

Tape Smp. Str

FX 5

Vla.

43

Bar. Tpt.

Perc.

J. Gtr.

E. Gtr.

E. Bass

Tape Smp. Str

FX 5

Vla.

Detailed description of the musical score: The score is for measures 43-46. The Baritone Trumpet (Bar. Tpt.) part is mostly silent. The Percussion (Perc.) part has a complex rhythmic pattern with accents and slurs. The Jazz Guitar (J. Gtr.) part has a series of chords with slurs. The Electric Guitar (E. Gtr.) part has a series of chords with slash marks indicating muted notes. The Electric Bass (E. Bass) part has a simple melodic line. The Tape Sample (Tape Smp. Str) and FX 5 parts have sustained chords. The Viola (Vla.) part has a few notes with slurs.

44

45

Bar. Tpt.

Perc.

J. Gtr.

E. Gtr.

E. Bass

H-t. Pno.

Tape Smp. Str

FX 5

Vla.

46

Bar. Tpt.

Perc.

J. Gtr.

E. Gtr.

E. Bass

Tape Smp. Str.

FX 5

Vla.

47

Bar. Tpt.

Tbn.

Perc.

J. Gtr.

E. Gtr.

E. Bass

Tape Smp. Str.

FX 5

Vla.

48

Bar. Tpt.

Tbn.

Perc.

J. Gtr.

E. Gtr.

E. Bass

Tape Smp. Str

FX 5

Vla.

50

Perc.

J. Gtr.

E. Gtr.

E. Bass

Tape Smp. Str

Vla.

51

Bar. Tpt.

Perc.

J. Gtr.

E. Gtr.

E. Bass

Tape Smp. Str.

Vla.

52

Perc.

J. Gtr.

E. Gtr.

E. Bass

H-t. Pno.

Tape Smp. Str.

Vla.

53

Bar. Tpt.  
Perc.  
J. Gtr.  
E. Gtr.  
E. Bass  
Tape Smp. Str  
Vla.

54

Bar. Tpt.  
Perc.  
J. Gtr.  
E. Gtr.  
E. Bass  
Tape Smp. Str  
Vla.

55

Bar. Tpt.  
Perc.  
J. Gtr.  
E. Gtr.  
E. Bass  
H-t. Pno.  
Tape Smp. Str  
Vla.

56

Perc.  
J. Gtr.  
E. Gtr.  
E. Bass  
Tape Smp. Str  
FX 5  
Vla.

57

Perc. J. Gtr. E. Gtr. E. Bass

Tape Smp. Str. FX 5 Vla.

58

Perc. J. Gtr. E. Gtr. E. Bass

Tape Smp. Str. FX 5 Vla.

59

Perc.

J. Gtr.

E. Gtr.

E. Bass

Tape Smp. Str

FX 5

Vla.

60

Bar. Tpt.

Perc.

J. Gtr.

E. Gtr.

E. Bass

Tape Smp. Str.

FX 5

Vla.

61

Bar. Tpt.

Perc.

J. Gtr.

E. Gtr.

E. Bass

Tape Smp. Str.

FX 5

Vla.

62

Bar. Tpt.

Perc.

J. Gtr.

E. Gtr.

E. Bass

Tape Smp. Str

FX 5

Vla.

63

Perc.

J. Gtr.

E. Gtr.

E. Bass

Tape Smp. Str

FX 5

Vla.

64

65

66

67

68

Perc.

J. Gtr.

E. Gtr.

E. Bass

Tape Smp. Str.

FX 5

Vla.

69

Bar. Tpt.

Perc.

J. Gtr.

E. Gtr.

E. Bass

Tape Smp. Str.

FX 5

Vla.

70

Bar. Tpt.

Perc.

J. Gtr.

E. Gtr.

E. Bass

Tape Smp. Str.

FX 5

Vla.

71

Bar. Tpt.

Perc.

J. Gtr.

E. Gtr.

E. Bass

Tape Smp. Str.

FX 5

Vla.

72

Perc.

J. Gtr.

E. Gtr.

E. Bass

Tape Smp. Str

FX 5

Vla.

73

Perc.

J. Gtr.

E. Gtr.

E. Bass

Tape Smp. Str

FX 5

Vla.

74

Perc.

J. Gtr.

E. Gtr.

E. Bass

Tape Smp. Str.

FX 5

Vla.

75

Perc.

J. Gtr.

E. Gtr.

E. Bass

Tape Smp. Str.

FX 5

Vla.

76

- E. Gtr. (Electric Guitar):** Plays a series of chords, some with slurs, in the upper register.
- FX 5 (Effects):** Shows a long, sustained effect signal that spans the entire duration of the page.

77

Bar. Tpt.

Perc.

J. Gtr.

E. Gtr.

E. Bass

Tape Smp. Str.

FX 5

Vla.

78

Bar. Tpt.

Perc.

J. Gtr.

E. Gtr.

E. Bass

Tape Smp. Str

FX 5

Vla.

79

Perc.

J. Gtr.

E. Gtr.

E. Bass

Tape Smp. Str

FX 5

Vla.

80

Perc.

J. Gtr.

E. Gtr.

E. Bass

Tape Smp. Str

FX 5

Vla.

81

Perc.

J. Gtr.

E. Gtr.

E. Bass

Tape Smp. Str

FX 5

Vla.

82

83

84

Perc.

J. Gtr.

E. Gtr.

E. Bass

Tape Smp. Str

FX 5

Vla.

85

Bar. Tpt.

Perc.

J. Gtr.

E. Gtr.

E. Bass

Tape Smp. Str

FX 5

Vla.

Bar. Tpt.

Perc.

J. Gtr.

E. Gtr.

E. Bass

Tape Smp. Str.

FX 5

Vla.

87

Bar. Tpt.

Perc.

J. Gtr.

E. Gtr.

E. Bass

Tape Smp. Str.

FX 5

Vla.

88

89

Perc.

J. Gtr.

E. Gtr.

E. Bass

Tape Smp. Str.

FX 5

Vla.

90

Perc.

J. Gtr.

E. Gtr.

E. Bass

H-t. Pno.

Tape Smp. Str.

Vla.

Ronaldo Viola e Joao Carvalho - Prisioneiro  
Baroque Trumpet

♩ = 97,499939

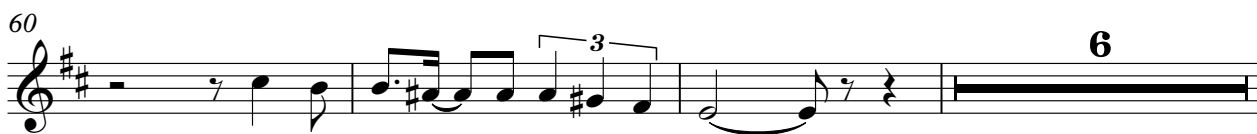
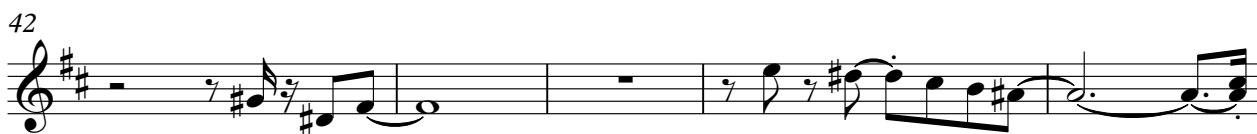

2

# Baroque Trumpet

76

3

6

85

4

Ronaldo Viola e Joao Carvalho - Prisioneiro  
Trombone

♩ = 97,499939

studiovirtual@ig.com.br

3

studiovirtual@ig.com.br Tel: (0441)3352 studiovirtualmidi.cjb.net Tel: (0441)3352 studiovirtualmidi.cjb.net Tel: (0441)3352

7

3 38

47

3 43

Ronaldo Viola e Joao Carvalho - Prisioneiro  
Percussion

♩ = 97,499939

3

4

5

6

7

8

10

11

12

V.S.

13

14

15

16

18

19

20

21

22

23

24

25

26

27

28

29

30

31

32

33

V.S.

Percussion

34

35

36

37

38

39

40

41

42

43

44

45

46

47

48

50

51

52

53

54

V.S.

55

56

57

58

59

60

61

62

63

64

65

66

67

68

69

70

71

72

73

74

V.S.

75

76

77

78

79

80

81

82

83

84

85

86

87

88

89

Ronaldo Viola e Joao Carvalho - Prisioneiro  
Jazz Guitar

♩ = 97,499939

4

6

8

11

13

15

18

21

23

V.S.

44

46

48

51

53

55

57

58

60

62

84

86

88

Ronaldo Viola e Joao Carvalho - Prisioneiro  
Electric Guitar

♩ = 97,499939

V.S.

29

32

35

38

41

44

47

50

53

55

57

59

61

64

67

70

73

76

78

81

V.S.

84

87

89

Kora Ronaldo Viola e Joao Carvalho - Prisioneiro

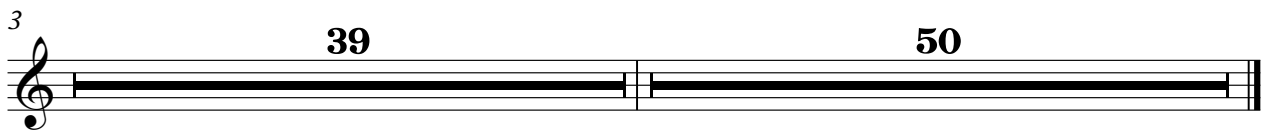

Ronaldo Viola e Joao Carvalho - Prisioneiro  
Electric Bass

♩ = 97,499939

6

12

18

23

29

35

40

45

51

V.S.

57

62

67

72

77

83

87

Ronaldo Viola e Joao Carvalho - Prisioneiro  
Honky-tonk Piano

♩ = 97,499939

3 4

10

13

16 2 2

21 2 20

44 6

52 2

56 34 34

Ronaldo Viola e Joao Carvalho - Prisioneiro  
Tape Sampler Keyboard [Strings]

♩ = 97,499939

7

11

16

20

25

30

34

V.S.

73

78

82

87

Ronaldo Viola e Joao Carvalho - Prisioneiro  
FX 5 (Brightness)

♩ = 97,499939

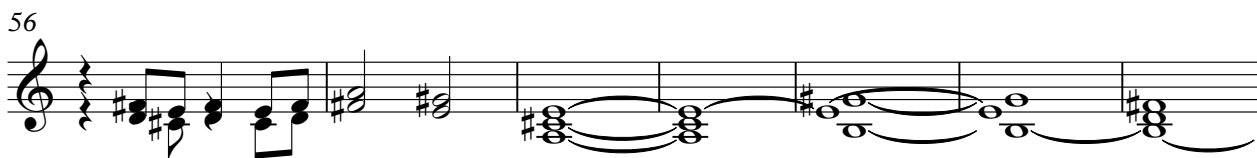
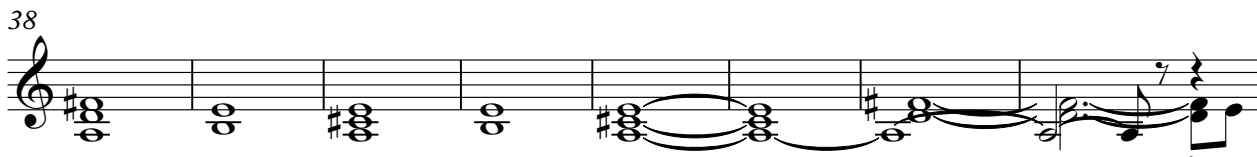
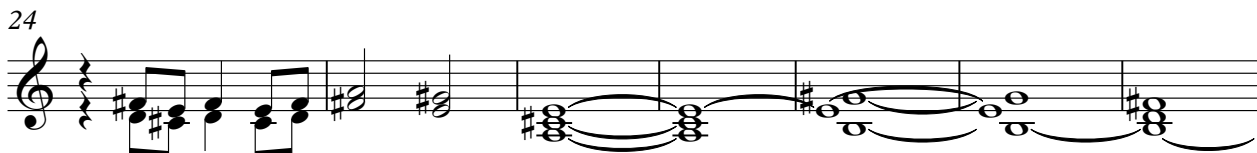

2

FX 5 (Brightness)

83

2

Viola Ronaldo Viola e Joao Carvalho - Prisoneiro

♩ = 97,499939

6

18

23

29

34

40

44

49

54

8

V.S.

2

Viola

61

66

72

77

82

87