

Ronettes - Sleigh Ride

♩ = 186,000366

TENOR SAX

DRUMS

GLOCKENSPL

ACOU BASS

E.PIANO 2

PIZZICATO

♩ = 186,000366

BRASS 1

♩ = 186,000366

STRINGS

4

GLOCKENSPL

ACOU BASS

7

DRUMS

ACOU BASS

10
DRUMS

13
DRUMS

15
TENOR SAX
DRUMS
DRUMS
GLOCKENSPL
ACOU BASS
E.PIANO 2
BRASS 1

17

TENOR SAX

DRUMS

DRUMS

GLOCKENSPL

ACOU BASS

E.PIANO 2

BRASS 1

19

TENOR SAX

DRUMS

DRUMS

GLOCKENSPL

ACOU BASS

E.PIANO 2

BRASS 1

21

TENOR SAX

DRUMS

DRUMS

GLOCKENSPL

ACOU BASS

E.PIANO 2

BRASS 1

23

26

TENOR SAX

DRUMS

DRUMS

ACOU BASS

E.PIANO 2

BRASS 1

STRINGS

28

TENOR SAX

DRUMS

DRUMS

ACOU BASS

E.PIANO 2

BRASS 1

STRINGS

30

TENOR SAX

DRUMS

DRUMS

ACOU BASS

E.PIANO 2

BRASS 1

STRINGS

32

TENOR SAX

DRUMS

DRUMS

ACOU BASS

E.PIANO 2

BRASS 1

STRINGS

34

TENOR SAX

DRUMS

DRUMS

ACOU BASS

E.PIANO 2

BRASS 1

STRINGS

36

TENOR SAX

DRUMS

DRUMS

ACOU BASS

E.PIANO 2

BRASS 1

STRINGS

38

TENOR SAX

DRUMS

DRUMS

ACOU BASS

E.PIANO 2

PIZZICATO

BRASS 1

STRINGS

40

DRUMS

DRUMS

ACOU BASS

E.PIANO 2

PIZZICATO

BRASS 1

42

DRUMS

DRUMS

ACOU BASS

E.PIANO 2

PIZZICATO

BRASS 1

44

DRUMS

DRUMS

ACOU BASS

E.PIANO 2

PIZZICATO

BRASS 1

46

TENOR SAX

DRUMS

DRUMS

GLOCKENSPL

ACOU BASS

E.PIANO 2

PIZZICATO

BRASS 1

STRINGS

48

TENOR SAX

DRUMS

DRUMS

GLOCKENSPL

ACOU BASS

E.PIANO 2

BRASS 1

STRINGS

51

TENOR SAX

DRUMS

DRUMS

ACOU BASS

E.PIANO 2

53

TENOR SAX

DRUMS

DRUMS

ACOU BASS

E.PIANO 2

BRASS 1

STRINGS

Detailed description of measures 53-54: The Tenor Saxophone part begins with a quarter rest, followed by a quarter note G#4, a quarter note A4, and a quarter note Bb4. The Drums part features a complex pattern with a triplet of eighth notes in the snare and a triplet of eighth notes in the bass drum. The Acoustic Bass part has a line of quarter notes: G#2, A2, Bb2, A2, G#2, F#2, G#2, F#2. The Electric Piano 2 part has block chords in the left hand: G#2-A2-Bb2, G#2-A2-Bb2, G#2-A2-Bb2, G#2-A2-Bb2. The Brass 1 part has chords: G#2-A2-Bb2, G#2-A2-Bb2, G#2-A2-Bb2, G#2-A2-Bb2. The Strings part has a line of quarter notes: G#2, A2, Bb2, A2, G#2, F#2, G#2, F#2.

55

TENOR SAX

DRUMS

DRUMS

ACOU BASS

E.PIANO 2

STRINGS

Detailed description of measures 55-56: The Tenor Saxophone part begins with a quarter rest, followed by a quarter note G#4, a quarter note A4, and a quarter note Bb4. The Drums part features a complex pattern with a triplet of eighth notes in the snare and a triplet of eighth notes in the bass drum. The Acoustic Bass part has a line of quarter notes: G#2, A2, Bb2, A2, G#2, F#2, G#2, F#2. The Electric Piano 2 part has block chords in the left hand: G#2-A2-Bb2, G#2-A2-Bb2, G#2-A2-Bb2, G#2-A2-Bb2. The Strings part is silent.

57

TENOR SAX

DRUMS

DRUMS

ACOU BASS

E.PIANO 2

BRASS 1

STRINGS

59

TENOR SAX

DRUMS

DRUMS

ACOU BASS

E.PIANO 2

61

TENOR SAX

DRUMS

DRUMS

ACOU BASS

E.PIANO 2

BRASS 1

STRINGS

63

TENOR SAX

DRUMS

DRUMS

ACOU BASS

E.PIANO 2

STRINGS

65

TENOR SAX

DRUMS

DRUMS

ACOU BASS

E.PIANO 2

PIZZICATO

BRASS 1

67

DRUMS

DRUMS

ACOU BASS

E.PIANO 2

PIZZICATO

BRASS 1

69

DRUMS

DRUMS

ACOU BASS

E.PIANO 2

PIZZICATO

BRASS 1

71

DRUMS

DRUMS

ACOU BASS

E.PIANO 2

PIZZICATO

BRASS 1

73

DRUMS

DRUMS

GLOCKENSPL

ACOU BASS

E.PIANO 2

BRASS 1

STRINGS

75

78

TENOR SAX

DRUMS

DRUMS

GLOCKENSPL

ACOU BASS

E.PIANO 2

BRASS 1

STRINGS

80

TENOR SAX

DRUMS

DRUMS

GLOCKENSPL

ACOU BASS

E.PIANO 2

BRASS 1

STRINGS

Detailed description of the musical score: The score is for page 21, starting at measure 80. It features seven staves. The Tenor Sax staff has a melodic line with a sharp sign. The two Drum staves show a snare drum pattern with triplet markings. The Glockenspiel staff has a rhythmic pattern with eighth notes. The Acoustic Bass staff has a simple bass line. The Electric Piano 2 staff has a chordal accompaniment. The Brass 1 staff has a melodic line with a sharp sign. The Strings staff has a bass line with a sharp sign.

82

TENOR SAX

DRUMS

DRUMS

GLOCKENSPL

ACOU BASS

E.PIANO 2

BRASS 1

STRINGS

84

86

TENOR SAX

DRUMS

DRUMS

ACOU BASS

E.PIANO 2

BRASS 1

STRINGS

88

TENOR SAX

DRUMS

DRUMS

ACOU BASS

E.PIANO 2

BRASS 1

STRINGS

90

TENOR SAX

DRUMS

DRUMS

ACOU BASS

E.PIANO 2

PIZZICATO

BRASS 1

STRINGS

Detailed description of the musical score for page 26, measures 90-91:

92

DRUMS

DRUMS

ACOU BASS

E.PIANO 2

PIZZICATO

BRASS 1

94

DRUMS

DRUMS

ACOU BASS

E.PIANO 2

PIZZICATO

BRASS 1

STRINGS

96

DRUMS

DRUMS

ACOU BASS

E.PIANO 2

PIZZICATO

BRASS 1

STRINGS

98

DRUMS

DRUMS

GLOCKENSPL

ACOU BASS

E.PIANO 2

PIZZICATO

BRASS 1

STRINGS

100

TENOR SAX

DRUMS

DRUMS

GLOCKENSPL

ACOU BASS

E.PIANO 2

BRASS 1

STRINGS

103

TENOR SAX

DRUMS

DRUMS

ACOU BASS

E.PIANO 2

STRINGS

105

TENOR SAX

DRUMS

DRUMS

ACOU BASS

E.PIANO 2

BRASS 1

STRINGS

107

TENOR SAX

DRUMS

DRUMS

ACOU BASS

E.PIANO 2

STRINGS

109

TENOR SAX

DRUMS

DRUMS

ACOU BASS

E.PIANO 2

BRASS 1

STRINGS

111

TENOR SAX

DRUMS

DRUMS

ACOU BASS

E.PIANO 2

STRINGS

113

TENOR SAX

DRUMS

DRUMS

ACOU BASS

E.PIANO 2

BRASS 1

STRINGS

115

TENOR SAX

DRUMS

DRUMS

ACOU BASS

E.PIANO 2

STRINGS

117

TENOR SAX

DRUMS

DRUMS

ACOU BASS

E.PIANO 2

PIZZICATO

BRASS 1

STRINGS

119

DRUMS

DRUMS

ACOU BASS

E.PIANO 2

PIZZICATO

BRASS 1

STRINGS

121

DRUMS

DRUMS

ACOU BASS

E.PIANO 2

PIZZICATO

BRASS 1

STRINGS

123

DRUMS

DRUMS

ACOU BASS

E.PIANO 2

PIZZICATO

BRASS 1

STRINGS

125

DRUMS

DRUMS

GLOCKENSPL

ACOU BASS

E.PIANO 2

BRASS 1

STRINGS

Detailed description of the musical score for measures 125 and 126:

- ACOU BASS:** Provides a simple bass line with notes on the tonic, mediant, and dominant.
- E.PIANO 2:** Plays block chords, primarily triads and dyads, supporting the harmonic structure.
- BRASS 1:** Holds sustained notes, likely the tonic and dominant, providing harmonic support.
- STRINGS:** Plays sustained chords, primarily triads, in the lower register.

127

TENOR SAX

DRUMS

DRUMS

GLOCKENSPL

ACOU BASS

E.PIANO 2

PIZZICATO

BRASS 1

STRINGS

Ronettes - Sleigh Ride

TENOR SAX

♩ = 186,000366

14

18

23

28

33

38

50

55

60

64

7

13

79

2

87

10

102

3

107

3

112

3

116

11 2

DRUMS

Ronettes - Sleigh Ride

♩ = 186,000366

13

V.S.

63

68

73

78

83

88

93

98

103

108

DRUMS

113

118

123

127

DRUMS

Ronettes - Sleigh Ride

♩ = 186,000366

6

9

12

15

18

21

24

27

30

33

V.S.

DRUMS

36

39

42

45

48

51

54

57

60

63

DRUMS

66

69

72

75

78

81

84

87

90

93

V.S.

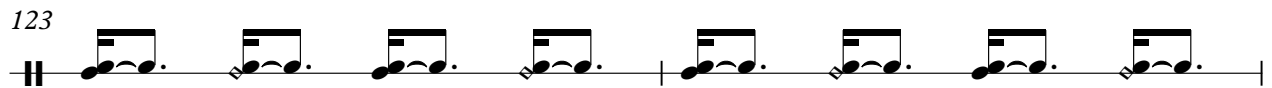
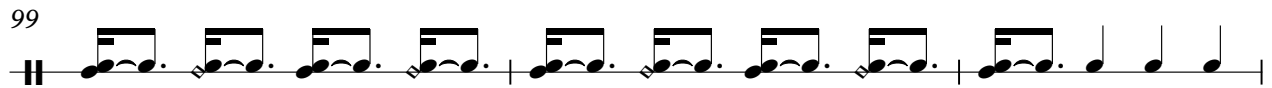

DRUMS

125

GLOCKENSPL

Ronettes - Sleigh Ride

♩ = 186,000366

2

5

9

17

21

22

25

50

75

80

84

100

22

Ronettes - Sleigh Ride

ACOU BASS

♩ = 186,000366

4

10

5

20

25

31

37

43

49

54

60

V.S.

66

72

77

83

89

95

101

106

112

118

ACOU BASS

124

♩ = 186,000366

14

19

24

30

36

42

47

52

57

62

67

72

77

83

89

95

101

106

111

117

V.S.

122

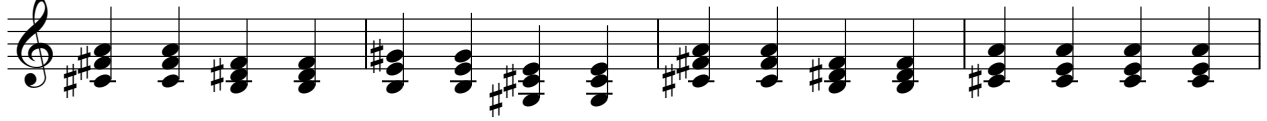

126

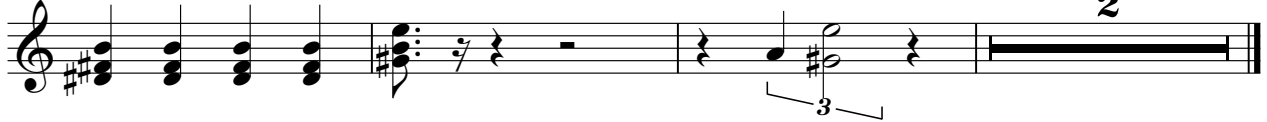

PIZZICATO

Ronettes - Sleigh Ride

♩ = 186,000366

38

41

44

47

18

67

70

72

18

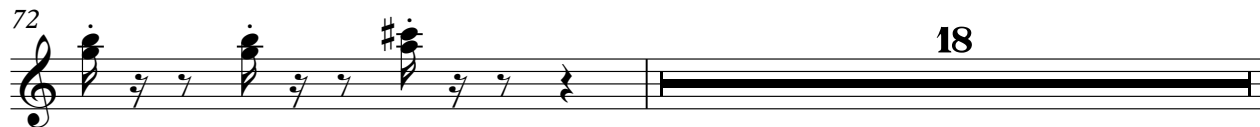

PIZZICATO

91

94

97

117

120

123

BRASS 1

Ronettes - Sleigh Ride

♩ = 186,000366

14

17

21

28

35

41

46

53

58

65

70

76

83

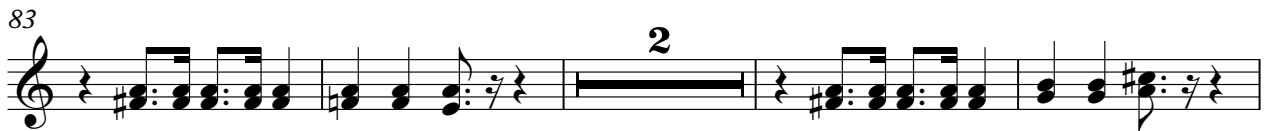

89

95

101

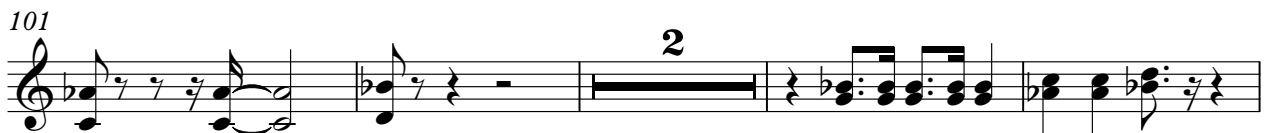

107

114

120

BRASS 1

124

Ronettes - Sleigh Ride

STRINGS

♩ = 186,000366

26

32

39

51

59

73

78

83

88

4

2

STRINGS

95

101

106

112

118

124