

Ronnie & The Baytohns - GTO

♩ = 162,000168

SNARE DRUM
BASS DRUM
CLOSED H.H.
LOW TOM
CRASH CYMB
MID TOM
STEEL GTR
NYLON GTR
ACOU BASS
ORGAN 2

7

SNARE DRUM
BASS DRUM
CLOSED H.H.
OPEN HIHAT
STEEL GTR
NYLON GTR
ACOU BASS
ORGAN 2

10

13

16

SNARE DRUM

BASS DRUM

CLOSED H.H.

OPEN HIHAT

STEEL GTR

NYLON GTR

ACOU BASS

CHOIR AAHS

ORGAN 2

VOICE OOHS

21

SNARE DRUM

BASS DRUM

CLOSED H.H.

CRASH CYMB

STEEL GTR

MUTED GTR

ACOU BASS

CHOIR AAHS

ORGAN 2

VOICE OOHS

24

27

30

33

36

SNARE DRUM
BASS DRUM
CLOSED H.H.
OPEN HIHAT
STEEL GTR
MUTED GTR
ACOU BASS
CHOIR AAHS
ORGAN 2

39

SNARE DRUM
BASS DRUM
CLOSED H.H.
OPEN HIHAT
STEEL GTR
MUTED GTR
ACOU BASS
CHOIR AAHS
ORGAN 2

42

SNARE DRUM

BASS DRUM

CLOSED H.H.

OPEN HIHAT

STEEL GTR

MUTED GTR

NYLON GTR

ACOU BASS

CHOIR AAHS

ORGAN 2

VOICE OOHS

46

SNARE DRUM

BASS DRUM

CLOSED H.H

OPEN HIHAT

CRASH CYMB

STEEL GTR

MUTED GTR

NYLON GTR

ACOU BASS

CHOIR AAHS

ORGAN 2

VOICE OOHS

50

SNARE DRUM
BASS DRUM
CLOSED H.H
OPEN HIHAT
STEEL GTR
MUTED GTR
ACOU BASS
CHOIR AAHS
ORGAN 2
VOICE OOHS

53

SNARE DRUM
BASS DRUM
CLOSED H.H
STEEL GTR
MUTED GTR
ACOU BASS
CHOIR AAHS
ORGAN 2
VOICE OOHS

56

SNARE DRUM

BASS DRUM

CLOSED H.H.

OPEN HIHAT

STEEL GTR

MUTED GTR

ACOU BASS

CHOIR AAHS

ORGAN 2

VOICE OOHS

59

SNARE DRUM
BASS DRUM
CLOSED H.H
CRASH CYMB
STEEL GTR
STEEL GTR
MUTED GTR
ACOU BASS
CHOIR AAHS
ORGAN 2
VOICE OOHS
A.PIANO 1

63

SNARE DRUM
BASS DRUM
CLOSED H.H
CRASH CYMB
STEEL GTR
STEEL GTR
MUTED GTR
ACOU BASS
ORGAN 2
A.PIANO 1

66

69

73

SNARE DRUM
BASS DRUM
CLOSED H.H
CRASH CYMB
STEEL GTR
MUTED GTR
ACOU BASS
CHOIR AAHS
ORGAN 2

76

SNARE DRUM
BASS DRUM
CLOSED H.H
OPEN HIHAT
STEEL GTR
MUTED GTR
ACOU BASS
CHOIR AAHS
ORGAN 2

79

SNARE DRUM
BASS DRUM
CLOSED H.H.
OPEN HIHAT
STEEL GTR
MUTED GTR
ACOU BASS
CHOIR AAHS
ORGAN 2

82

SNARE DRUM
BASS DRUM
CLOSED H.H.
OPEN HIHAT
STEEL GTR
MUTED GTR
ACOU BASS
CHOIR AAHS
ORGAN 2

85

88

93

SNARE DRUM
BASS DRUM
CLOSED H.H
CRASH CYMB
STEEL GTR
MUTED GTR
ACOU BASS
CHOIR AAHS
ORGAN 2
VOICE OOHS

96

SNARE DRUM
BASS DRUM
CLOSED H.H
OPEN HIHAT
STEEL GTR
MUTED GTR
ACOU BASS
CHOIR AAHS
ORGAN 2
VOICE OOHS

99

SNARE DRUM
BASS DRUM
CLOSED H.H
OPEN HIHAT
STEEL GTR
MUTED GTR
ACOU BASS
CHOIR AAHS
ORGAN 2
VOICE OOHS

102

SNARE DRUM
BASS DRUM
CLOSED H.H
STEEL GTR
MUTED GTR
ACOU BASS
CHOIR AAHS
ORGAN 2
VOICE OOHS

105

SNARE DRUM
BASS DRUM
CLOSED H.H
CRASH CYMB
STEEL GTR
MUTED GTR
ACOU BASS
CHOIR AAHS
ORGAN 2
VOICE OOHS

108

SNARE DRUM
BASS DRUM
CLOSED H.H
OPEN HIHAT
STEEL GTR
MUTED GTR
ACOU BASS
CHOIR AAHS
ORGAN 2
VOICE OOHS

111

SNARE DRUM
BASS DRUM
CLOSED H.H
OPEN HIHAT
STEEL GTR
MUTED GTR
ACOU BASS
CHOIR AAHS
ORGAN 2
VOICE OOHS

114

SNARE DRUM
BASS DRUM
CLOSED H.H
STEEL GTR
MUTED GTR
ACOU BASS
CHOIR AAHS
ORGAN 2
VOICE OOHS

117

SNARE DRUM
BASS DRUM
CLOSED H.H
STEEL GTR
MUTED GTR
ACOU BASS
CHOIR AAHS
ORGAN 2
VOICE OHS

119

SNARE DRUM
BASS DRUM
CLOSED H.H
LOW TOM
CRASH CYMB
MID TOM
STEEL GTR
MUTED GTR
ACOU BASS
CHOIR AAHS
ORGAN 2
VOICE OHS

SNARE DRUM

Ronnie & The Baytohns - GTO

♩ = 162,000168

2

8

14

21

27

33

39

45

52

58

SNARE DRUM

65

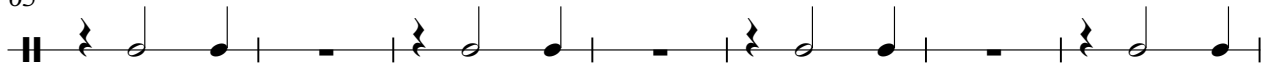

72

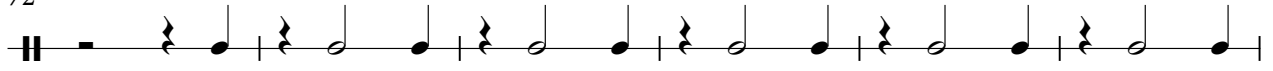

78

84

90

97

103

109

115

BASS DRUM

Ronnie & The Baytohns - GTO

♩ = 162,000168

4

10

16

23

29

35

41

47

53

59

V.S.

BASS DRUM

66

73

79

85

91

97

103

109

115

CLOSED H.H

Ronnie & The Baytohns - GTO

♩ = 162,000168

4

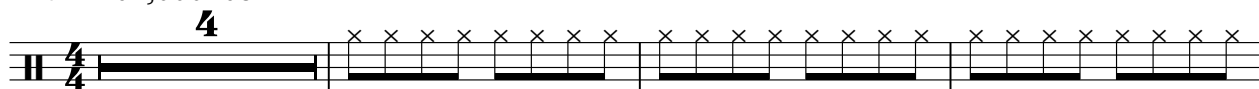

8

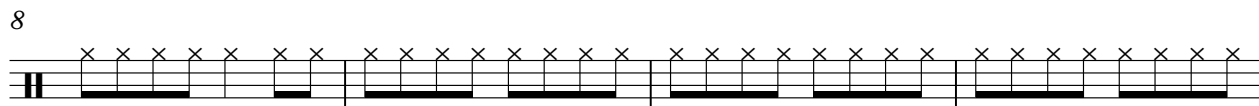

12

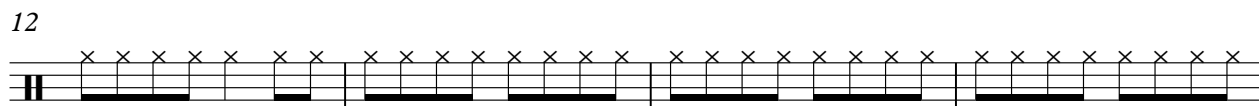

16

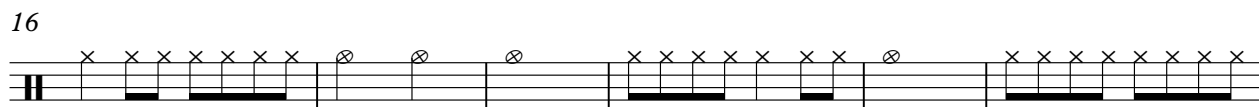

22

26

30

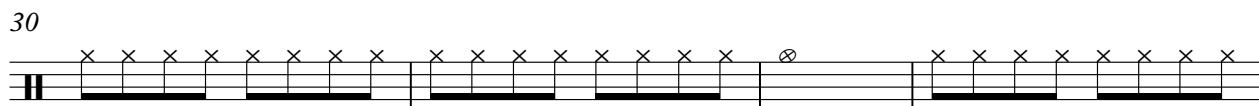

34

38

42

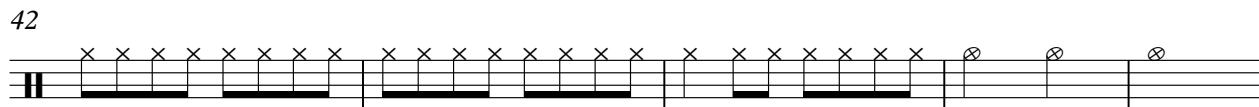

V.S.

2

CLOSED H.H

47

52

56

61

67

73

77

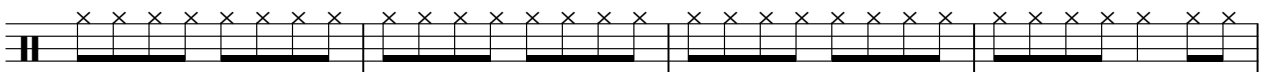

81

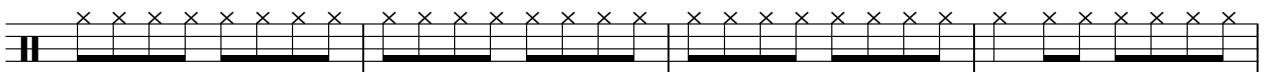

85

89

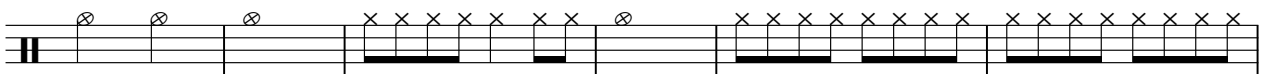

95

99

103

107

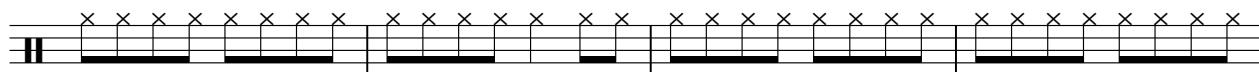

111

115

118

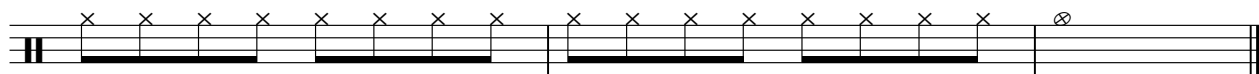

OPEN HIHAT

Ronnie & The Baytohns - GTO

♩ = 162,000168

7 3 3

16 2 4 3

28 7 3 3

44 2 4 3

56 19 3

81 3 3 2

92 4 3 7

108 3 8

LOW TOM

Ronnie & The Baytohns - GTO

♩ = 162,000168

3 **114**

CRASH CYMB

Ronnie & The Baytohns - GTO

♩ = 162,000168

4 15 11

34 15 11

64 9 19

94 11 14

MID TOM

Ronnie & The Baytohns - GTO

♪ = 162,000168

2

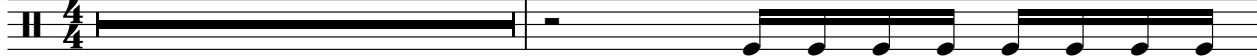

4

115

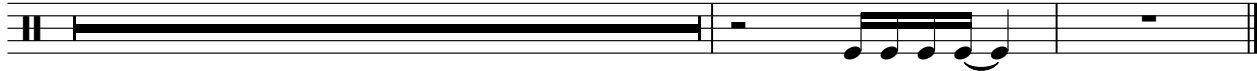

STEEL GTR

Ronnie & The Baytohns - GTO

♩ = 162,000168

59

63

68

71

49

STEEL GTR

Ronnie & The Baytohns - GTO

♩ = 162,000168

4

7

10

13

16

20

23

26

29

32

V.S.

68

72

75

78

81

84

87

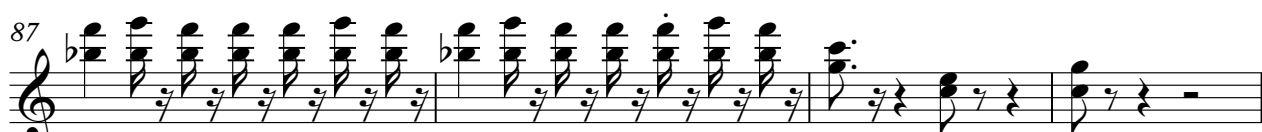

91

94

97

MUTED GTR

Ronnie & The Baytohns - GTO

♩ = 162,000168

20

24

27

30

33

36

39

42

44

4

MUTED GTR

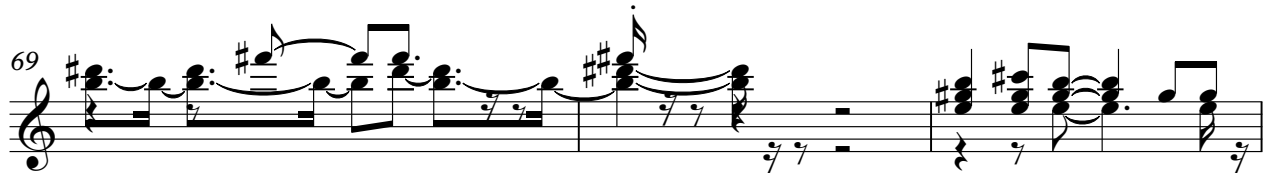
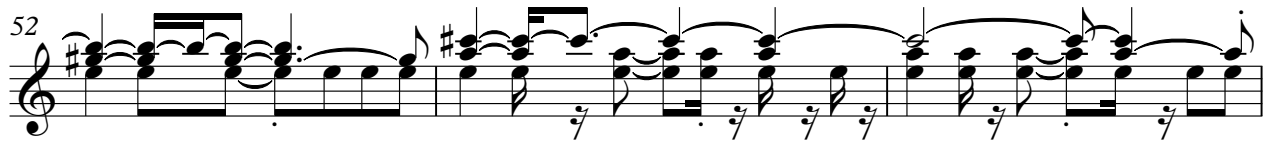

MUTED GTR

82

85

88

95

98

101

103

107

110

113

NYLON GTR

Ronnie & The Baytohns - GTO

♩ = 162,000168

4

8

11

14

17

21

24

48

40

91

28

Ronnie & The Baytohns - GTO

ACOU BASS

♩ = 162,000168

4

7

10

13

16

20

23

26

29

33

V.S.

70

74

77

80

83

86

89

93

96

99

V.S.

102

105

108

111

114

117

CHOIR AAHS

Ronnie & The Baytohns - GTO

♩ = 162,000168

19

24

30

35

39

43

3

50

56

12

73

77

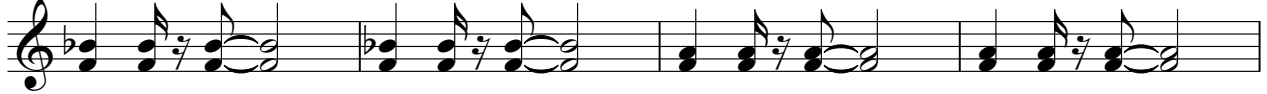

81

86

95

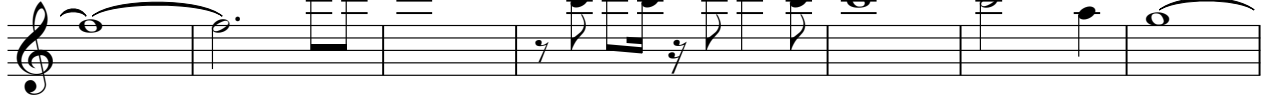

102

108

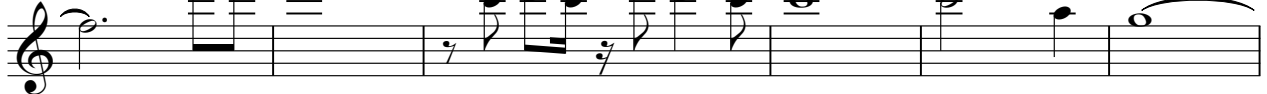

114

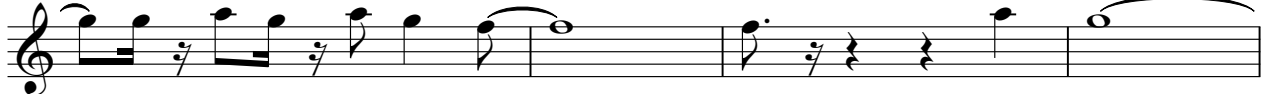

118

ORGAN 2

Ronnie & The Baytohns - GTO

♩ = 162,000168

4

7

9

11

13

15

18

21

23

V.S.

44

47

50

52

54

56

58

62

68

ORGAN 2

73

75

77

79

81

83

85

87

90

93

95

97

99

101

103

105

107

109

V.S.

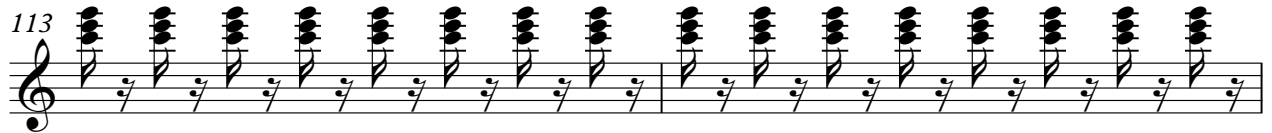

VOICE OOHS

Ronnie & The Baytohns - GTO

♩ = 162,000168

16

21

25

30 **12**

46

51

55

59 **28**

89

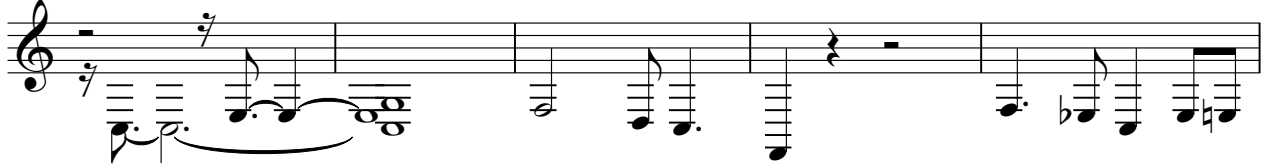

94

99

104

109

114

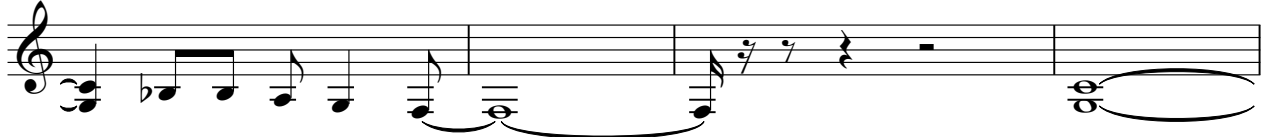

118

♩ = 162,000168

60

63

66

69

71

48