

♩ = 123,000221

Tenor Saxophone

Percussion

Jazz Guitar

Electric Guitar

Electric Guitar

Electric Bass

Rock Organ

Orchestra Hit

Lead 3 (Calliope)

♩ = 123,000221

FX 5 (Brightness)

Solo

BLONDEHA

5

Perc.

J. Gtr.

E. Gtr.

E. Gtr.

E. Bass

Organ

9

Perc.

J. Gtr.

E. Gtr.

E. Gtr.

E. Bass

Lead 3

13

Perc.

J. Gtr.

E. Gtr.

E. Gtr.

E. Bass

Lead 3

17

Perc.

J. Gtr.

E. Gtr.

E. Gtr.

E. Bass

Lead 3

21

Perc.

J. Gtr.

E. Gtr.

E. Gtr.

E. Bass

Lead 3

24

Ten. Sax.

Perc.

J. Gtr.

E. Gtr.

E. Gtr.

E. Bass

Lead 3

27

Perc.

J. Gtr.

E. Gtr.

E. Gtr.

E. Bass

Organ

Lead 3

FX 5

31

Perc.

J. Gtr.

E. Gtr.

E. Gtr.

E. Bass

Organ

Lead 3

35

Perc.

J. Gtr.

E. Gtr.

E. Gtr.

E. Bass

Lead 3

FX 5

38

Perc.

J. Gtr.

E. Gtr.

E. Gtr.

E. Bass

Lead 3

42

46

49

Perc.

J. Gtr.

E. Gtr.

E. Gtr.

E. Bass

Organ

Orch. Hit

Lead 3

FX 5

Solo

53

Perc.

J. Gtr.

E. Gtr.

E. Gtr.

E. Bass

Lead 3

FX 5

Solo

56 7

Perc.

J. Gtr.

E. Gtr.

E. Gtr.

E. Bass

Lead 3

FX 5

Solo

59

Perc.

J. Gtr.

E. Gtr.

E. Gtr.

E. Bass

Organ

Lead 3

62

65

68

Ten. Sax.
Perc.
J. Gtr.
E. Gtr.
E. Bass
Organ
Orch. Hit

71

Ten. Sax.
Perc.
J. Gtr.
E. Gtr.
E. Bass
Organ
Orch. Hit

74

Ten. Sax.

Perc.

J. Gtr.

E. Gtr.

E. Bass

Organ

Orch. Hit

Lead 3

Solo

77

Perc.

E. Gtr.

E. Bass

Organ

Solo

80

Ten. Sax.

Perc.

E. Gtr.

E. Bass

Organ

Orch. Hit

Solo

83

Ten. Sax.

Perc.

J. Gtr.

E. Gtr.

E. Gtr.

E. Bass

Organ

Orch. Hit

Lead 3

FX 5

Solo

86

Perc.

J. Gtr.

E. Gtr.

E. Gtr.

E. Bass

Organ

Lead 3

FX 5

89

Ten. Sax.

Perc.

J. Gtr.

E. Gtr.

E. Gtr.

E. Bass

Organ

Lead 3

FX 5

92

Perc.

J. Gtr.

E. Gtr.

E. Gtr.

E. Bass

Organ

Lead 3

FX 5

95

Perc.

J. Gtr.

E. Gtr.

E. Gtr.

E. Bass

Organ

Lead 3

FX 5

98

Perc.

J. Gtr.

E. Gtr.

E. Gtr.

E. Bass

Organ

Lead 3

FX 5

101

Ten. Sax.

Perc.

J. Gtr.

E. Gtr.

E. Gtr.

E. Bass

Organ

Orch. Hit

Lead 3

FX 5

Solo

Tenor Saxophone

♩ = 123,000221

23

26 39

66

69

73 5

83 6

91 12

104

Percussion

♩ = 123,000221
3

6

10

14

18

21

24

27

31

34

V.S.

2

Percussion

37

40

43

46

49

52

56

59

62

65

Percussion

67

69

71

74

77

81

83

85

87

89

V.S.

Percussion

92

95

98

100

104

An empty musical staff for measure 104, consisting of two staves with a double bar line at the end.

Jazz Guitar

♩ = 123,000221

A jazz guitar score consisting of ten staves of music. The notation is written in treble clef and includes a variety of rhythmic patterns, including eighth and sixteenth notes, and chords. The score is marked with measure numbers 4, 6, 8, 10, 12, 14, 16, 20, and 24. The music features complex chord progressions and melodic lines. The final measure of the score is marked with "V.S." (Vivace).

V.S.

27

29

31

33

37

41

46

50

53

55

57

61

65

69

73

84

89

94

98

101

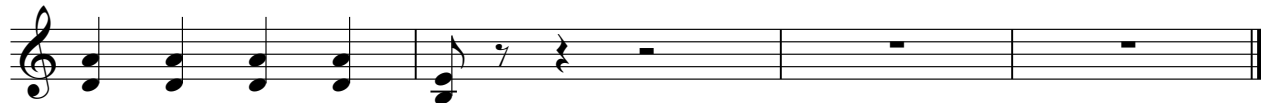

Electric Guitar

♩ = 123,000221

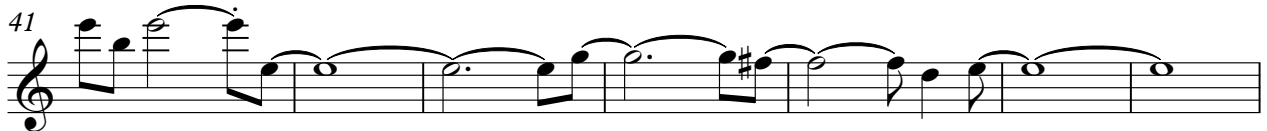
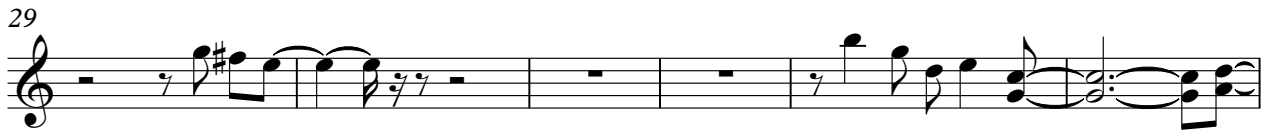
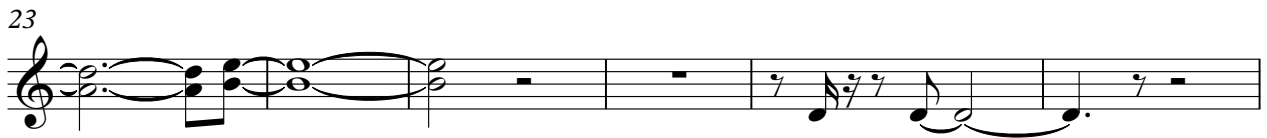
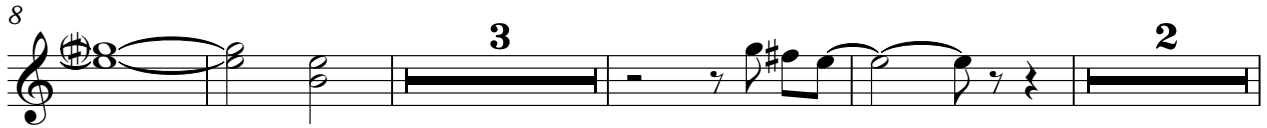

Electric Guitar

♩ = 123,000221

5

8

11

14

17

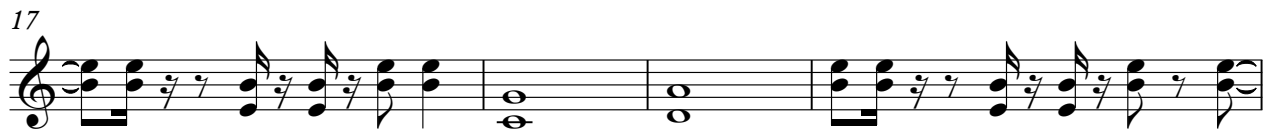

21

25

28

31

35

V.S.

40

44

50

53

56

60

65

69

75

78

81

84

90

94

98

100

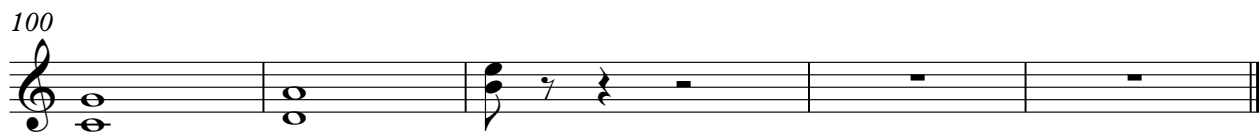

Electric Bass

♩ = 123,000221

2

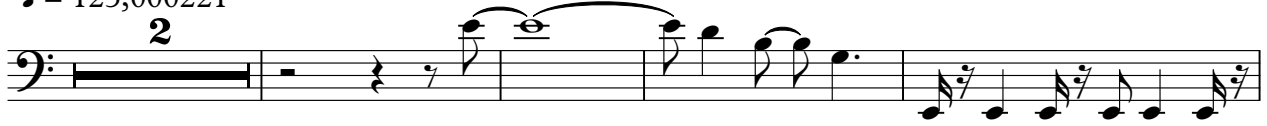

7

10

13

16

19

23

27

30

33

V.S.

37

41

45

49

53

56

59

63

67

71

75

78

81

84

88

92

96

100

104

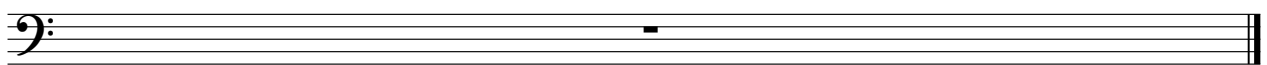

Rock Organ

♩ = 123,000221

3 21

28

3 10

44

8

59

66

75

2 3

2

Rock Organ

84

92

99

3

104

Orchestra Hit

♩ = 123,000221

BLONDEHA

49 15

67

71

76 5 20

104

Lead 3 (Calliope)

♩ = 123,000221

9

13

17

22

27

32

36

Lead 3 (Calliope)

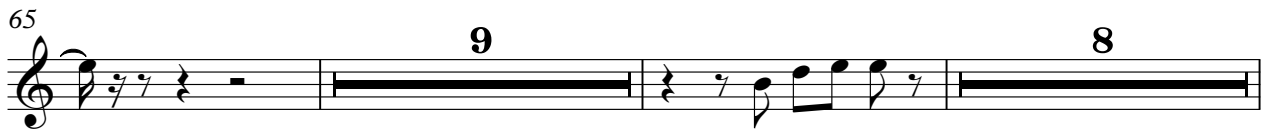

Lead 3 (Calliope)

100

104

FX 5 (Brightness)

♩ = 123,000221

28 5

37 4

45

50

54

58 25

86

90

94

98

V.S.

Solo

♩ = 123,000221

50

53

55

57

17

76

78

80

82

20

104