

Roos & Jessica Linda - ADEMNOOD

♩ = 100,000000

MELODY

DRUMS

GLOCKENSPL

+FUNK GTR

FINGERDBAS

E.PIANO 1

CLAVINET

HARPSICHRD

ORGAN 3

SYNVOX

+BRASS 2

WARM PAD

♩ = 100,000000

STRINGS

A.PIANO 1

DRUMS

GTFRETNOS

6

MELODY

DRUMS

FINGERDBAS

HARPSICHRD

SYNVOX

WARM PAD

STRINGS

A.PIANO 1

DRUMS

GTFRETNOS

8

MELODY

DRUMS

GLOCKENSPL

FINGERDBAS

SYNVOX

+BRASS 2

WARM PAD

STRINGS

A.PIANO 1

DRUMS

10

MELODY

DRUMS

GLOCKENSPL

FINGERDBAS

HARPSICHRD

SYNVOX

WARM PAD

STRINGS

A.PIANO 1

DRUMS

12

MELODY

DRUMS

FINGERDBAS

SYNVOX

+BRASS 2

WARM PAD

STRINGS

A.PIANO 1

DRUMS

14

MELODY

DRUMS

FINGERDBAS

E.PIANO 1

CLAVINET

+BRASS 2

WARM PAD

STRINGS

A.PIANO 1

DRUMS

16

MELODY

DRUMS

FINGERDBAS

E.PIANO 1

CLAVINET

DRUMS

18

MELODY

DRUMS

FINGERDBAS

E.PIANO 1

CLAVINET

ORGAN 3

DRUMS

20

MELODY

DRUMS

FINGERDBAS

E.PIANO 1

CLAVINET

DRUMS

22

MELODY

DRUMS

FINGERBAS

E.PIANO 1

CLAVINET

ORGAN 3

SYNVOX

WARM PAD

A.PIANO 1

DRUMS

24

MELODY

DRUMS

FINGERBAS

SYNVOX

WARM PAD

A.PIANO 1

DRUMS

26

MELODY

DRUMS

FINGERDBAS

CLAVINET

SYNOX

WARM PAD

STRINGS

A.PIANO 1

DRUMS

GTFRENOIS

28

MELODY

DRUMS

GLOCKENSPL

FINGERDBAS

CLAVINET

SYNOX

+BRASS 2

WARM PAD

STRINGS

A.PIANO 1

DRUMS

30

MELODY

DRUMS

GLOCKENSPL

FINGERDBAS

CLAVINET

HARPSICHRD

SYNVOX

WARM PAD

STRINGS

A.PIANO 1

DRUMS

32

MELODY

DRUMS

FINGERDBAS

CLAVINET

SYNVOX

+BRASS 2

WARM PAD

STRINGS

A.PIANO 1

DRUMS

34

MELODY

DRUMS

FINGERDBAS

CLAVINET

SYNVOX

+BRASS 2

A.PIANO 1

DRUMS

36

MELODY

DRUMS

FINGERDBAS

E.PIANO 1

CLAVINET

SYNVOX

+BRASS 2

A.PIANO 1

DRUMS

GTFRETNOS

38

MELODY

DRUMS

FINGERDBAS

E.PIANO 1

CLAVINET

DRUMS

40

MELODY

DRUMS

FINGERDBAS

E.PIANO 1

CLAVINET

ORGAN 3

DRUMS

42

MELODY

DRUMS

FINGERDBAS

E.PIANO 1

CLAVINET

DRUMS

44

MELODY

DRUMS

FINGERDBAS

E.PIANO 1

CLAVINET

ORGAN 3

SYNVOX

WARM PAD

A.PIANO 1

DRUMS

46

MELODY

DRUMS

FINGERDBAS

SYNVOX

WARM PAD

A.PIANO 1

DRUMS

48

MELODY

DRUMS

FINGERDBAS

CLAVINET

SYNVOX

WARM PAD

STRINGS

A.PIANO 1

DRUMS

GTFRETNOS

50

MELODY

DRUMS

GLOCKENSPL

FINGERDBAS

SYNVOX

+BRASS 2

WARM PAD

STRINGS

A.PIANO 1

DRUMS

52

MELODY

DRUMS

GLOCKENSPL

FINGERDBAS

HARPSICHRD

SYNVOX

WARM PAD

STRINGS

A.PIANO 1

DRUMS

54

MELODY

DRUMS

FINGERDBAS

SYNVOX

+BRASS 2

WARM PAD

STRINGS

A.PIANO 1

DRUMS

56

MELODY

DRUMS

FINGERDBAS

SYNVOX

+BRASS 2

A.PIANO 1

DRUMS

58

MELODY

DRUMS

FINGERDBAS

E.PIANO 1

SYNVOX

+BRASS 2

STRINGS

A.PIANO 1

DRUMS

GTFRETNOS

60

MELODY

DRUMS

+FUNK GTR

FINGERDBAS

E.PIANO 1

SYNVOX

DRUMS

62

MELODY

DRUMS

+FUNK GTR

FINGERDBAS

E.PIANO 1

SYNVOX

STRINGS

A.PIANO 1

DRUMS

64

MELODY

DRUMS

+FUNK GTR

FINGERDBAS

E.PIANO 1

SYNVOX

A.PIANO 1

DRUMS

66

MELODY

DRUMS

+FUNK GTR

FINGERDBAS

E.PIANO 1

SYNVOX

STRINGS

A.PIANO 1

DRUMS

68

MELODY

DRUMS

+FUNK GTR

SYNVOX

DRUMS

GTFRETNOS

70

MELODY

DRUMS

+FUNK GTR

FINGERDBAS

SYNVOX

STRINGS

A.PIANO 1

DRUMS

GTFRETNOS

72

MELODY

DRUMS

+FUNK GTR

FINGERDBAS

SYNVOX

STRINGS

A.PIANO 1

DRUMS

74

MELODY

DRUMS

+FUNK GTR

FINGERDBAS

ORGAN 3

SYNVOX

WARM PAD

STRINGS

A.PIANO 1

DRUMS

76

MELODY

DRUMS

GLOCKENSPL

FINGERDBAS

ORGAN 3

SYNOX

+BRASS 2

WARM PAD

STRINGS

A.PIANO 1

DRUMS

78

MELODY

DRUMS

GLOCKENSPL

FINGERDBAS

HARPSICHRD

ORGAN 3

SYNVOX

WARM PAD

STRINGS

A.PIANO 1

DRUMS

80

MELODY

DRUMS

FINGERDBAS

ORGAN 3

SYNVOX

+BRASS 2

WARM PAD

STRINGS

A.PIANO 1

DRUMS

82

MELODY

DRUMS

FINGERDBAS

ORGAN 3

SYNVOX

+BRASS 2

WARM PAD

STRINGS

A.PIANO 1

DRUMS

84

MELODY

DRUMS

GLOCKENSPL

FINGERDBAS

ORGAN 3

SYNVOX

+BRASS 2

WARM PAD

STRINGS

A.PIANO 1

DRUMS

86

MELODY

DRUMS

GLOCKENSPL

FINGERDBAS

HARPSICHRD

ORGAN 3

SYNVOX

WARM PAD

STRINGS

A.PIANO 1

DRUMS

88

MELODY

DRUMS

FINGERDBAS

ORGAN 3

SYNVOX

+BRASS 2

WARM PAD

STRINGS

A.PIANO 1

DRUMS

90

MELODY

DRUMS

FINGERDBAS

ORGAN 3

SYNVOX

+BRASS 2

WARM PAD

STRINGS

A.PIANO 1

DRUMS

92

MELODY

DRUMS

GLOCKENSPL

FINGERDBAS

ORGAN 3

SYNVOX

+BRASS 2

WARM PAD

STRINGS

A.PIANO 1

DRUMS

Detailed description of the musical score: The score is divided into two systems, measures 90-91 and 92. Each system contains ten staves. The instruments are: MELODY (treble clef), DRUMS (drum set notation), FINGERDBAS (bass clef), ORGAN 3 (treble clef), SYNVOX (treble clef), +BRASS 2 (treble clef), WARM PAD (treble clef), STRINGS (bass clef), A.PIANO 1 (treble clef), and DRUMS (drum set notation). The score features a variety of musical notations, including eighth and sixteenth notes, rests, and triplets. A double bar line is present between the two systems. The key signature has one flat (Bb) and the time signature is 4/4.

94

MELODY

DRUMS

GLOCKENSPL

+FUNK GTR

FINGERDBAS

E.PIANO 1

CLAVINET

HARPSICHRD

ORGAN 3

SYNVOX

+BRASS 2

WARM PAD

STRINGS

A.PIANO 1

DRUMS

GTFRETNOS

96

MELODY

DRUMS

GLOCKENSPL

+FUNK GTR

FINGERDBAS

E.PIANO 1

CLAVINET

HARPSICHRD

ORGAN 3

SYNVOX

+BRASS 2

WARM PAD

STRINGS

A.PIANO 1

DRUMS

GTFRETNOS

98

MELODY

DRUMS

GLOCKENSPL

+FUNK GTR

FINGERDBAS

E.PIANO 1

CLAVINET

HARPSICHRD

ORGAN 3

SYNVOX

+BRASS 2

WARM PAD

STRINGS

A.PIANO 1

DRUMS

GTFRETNOS

100

MELODY

DRUMS

GLOCKENSPL

FINGERDBAS

ORGAN 3

SYNOX

+BRASS 2

WARM PAD

STRINGS

A.PIANO 1

DRUMS

102

MELODY

DRUMS

GLOCKENSPL

FINGERDBAS

HARPSICHRD

SYNOX

STRINGS

A.PIANO 1

DRUMS

Roos & Jessica Linda - ADEMNOOD

MELODY

$\text{♩} = 100,000000$

5 2

11 2

16

19

22

26

30

33

37

40

V.S.

MELODY

85

88

91

95

98

101

103

2

DRUMS

Roos & Jessica Linda - ADEMNOOD

♩ = 100,000000

4

8

12

16

20

24

28

32

36

40

V.S.

DRUMS

DRUMS

84

88

92

96

100

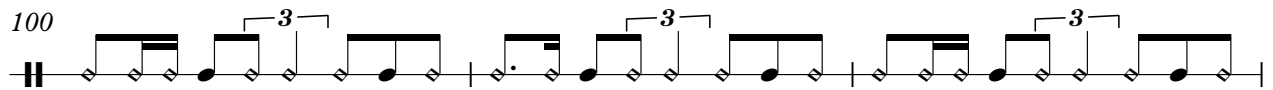

103

$\text{♩} = 100,000,000$

7 18

29

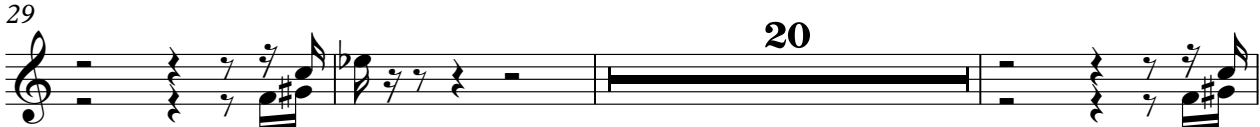

20

52

24

79

6 6

94

3

101

2

+FUNK GTR

Roos & Jessica Linda - ADEMNOOD

♩ = 100,000000

58

62

65

67

68

69

70

72

75

20

4

103

2

♩ = 100,000000

4

9

13

16

20

24

28

32

36

40

44

48

52

55

59

62

65

72

75

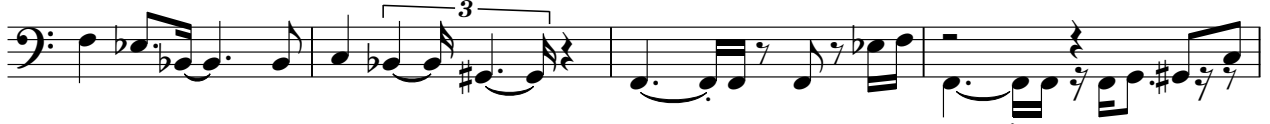

79

82

86

89

93

97

100

103

2

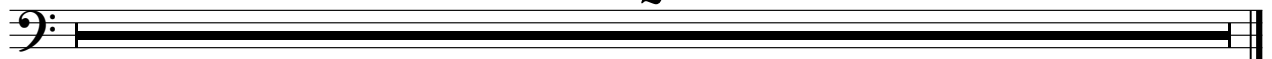

Roos & Jessica Linda - ADEMNOOD

E.PIANO 1

♩ = 100,000000

2

E.PIANO 1

95

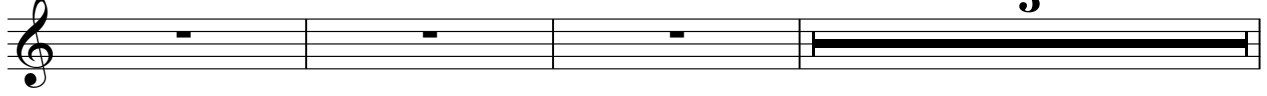

5

103

2

CLAVINET

Roos & Jessica Linda - ADEMNOOD

♩ = 100,000000

13

16

18

20

22

3

26

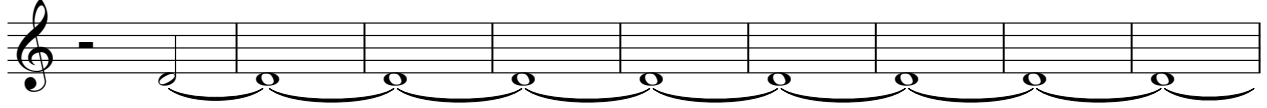

35

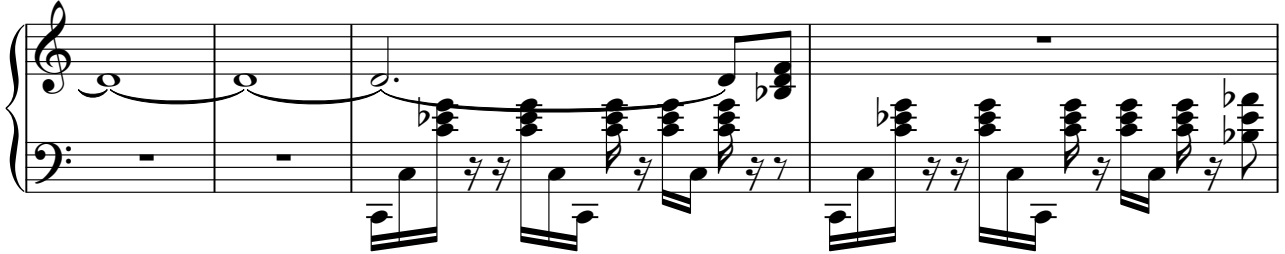

39

41

43

48

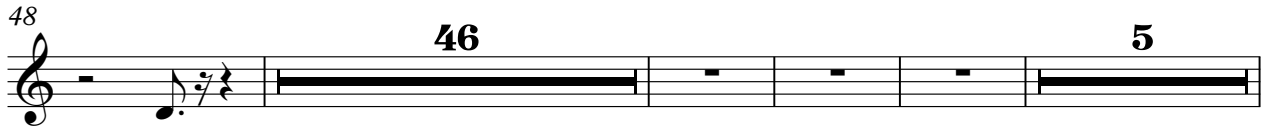

103

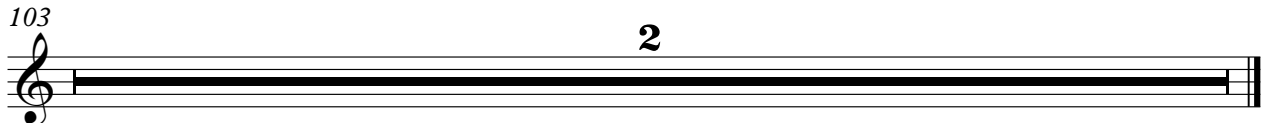

ORGAN 3

Roos & Jessica Linda - ADEMNOOD

♩ = 100,000000

16 3

23 17 3 30

75 2

81 2 2

88 2 2

95

99 2

103 2

♩ = 100,000000

5 3 2

11 3 10

26 3

29

32

34 8

45

50 3

53

56

94

97

99

102

+BRASS 2

Roos & Jessica Linda - ADEMNOOD

♩ = 100,000000

WARM PAD

Roos & Jessica Linda - ADEMNOOD

♩ = 100,000000

5 3 2

11 3 8

24 3 2

31 3 12 2

48 3 2

54 3 20 3

77 2 3 2

84 3 2 3 2

91 3 2 3

97 3 2

2

WARM PAD

103

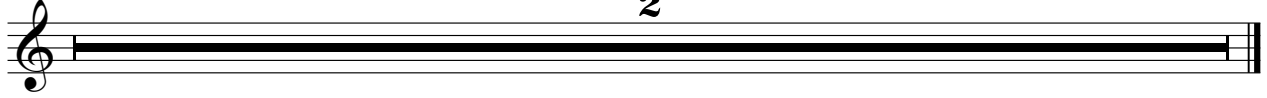

2

STRINGS

Roos & Jessica Linda - ADEMNOOD

♩ = 100,000000

4

6

3

9

6

12

3

11

26

6

3

3

29

6

32

3

15

6

3

50

3

6

53

3

3

3

3

62

3

3

2

70

STRINGS

75

78

83

86

91

94

99

102

Roos & Jessica Linda - ADEMNOOD

A.PIANO 1

♩ = 100,000000

2

7

10

13

15

8

25

28

31

34

36

8

45

48

51

54

57

63

66

72

75

78

81

84

87

90

93

96

99

101

103

2

DRUMS

Roos & Jessica Linda - ADEMNOOD

♩ = 100,000000

3

6

8

10

12

14

16

18

20

22

V.S.

DRUMS

44

46

48

50

52

54

56

58

60

62

V.S.

DRUMS

84

86

88

90

92

94

96

98

100

102

♩ = 100,000000

