

# Rosana - O Amor e o Poder

♩ = 98,999939

Drum

Toms

Choir

Solo

Bass Guitar

Str.L.

Song

♩ = 98,999939

String Bass

5

Drum

Toms

Choir

String Bass

7

Drum

Toms

Choir

Song

String Bass

9

Drum

Toms

Choir

Song

String Bass

11

Drum

Toms

Choir

Song

String Bass

13

Drum

Toms

Choir

Str.L.

Song

String Bass

15

Drum

Toms

Choir

Str.L.

Song

String Bass

17

Drum

Toms

Choir

Str.L.

Song

String Bass

19

Drum

Toms

Choir

Str.L.

Song

String Bass

21

Drum

Toms

Choir

Str.L.

Song

String Bass

23

Drum

Toms

Choir

Bass Guitar

Str.L.

Song

String Bass

25

Drum

Choir

Bass Guitar

Str.L.

Song

String Bass

27

Drum

Choir

Bass Guitar

Str.L.

Song

String Bass

29

Drum

Choir

Bass Guitar

Str.L.

Song

String Bass

31

Drum

Toms

Choir

Bass Guitar

Str.L.

Song

String Bass

33

Drum

Toms

Choir

Str.L.

Song

String Bass

35

Drum

Toms

Choir

Str.L.

Song

String Bass

37

Drum

Toms

Choir

Str.L.

Song

String Bass

39

Drum

Toms

Choir

Bass Guitar

Str.L.

Song

String Bass

41

Drum

Choir

Bass Guitar

Str.L.

Song

String Bass

43

Drum

Choir

Bass Guitar

Str.L.

Song

String Bass

45

Drum

Choir

Bass Guitar

Str.L.

Song

String Bass

47

Drum

Choir

Bass Guitar

Str.L.

Song

String Bass

49

Drum

Choir

Bass Guitar

Str.L.

Song

String Bass

51

Drum

Choir

Bass Guitar

Str.L.

Song

String Bass

3

53

Drum

Toms

Choir

Bass Guitar

Str.L.

Song

String Bass

55

Drum

Choir

Solo

Bass Guitar

Str.L.

Song

String Bass

57

Drum

Choir

Solo

Bass Guitar

Str.L.

Song

String Bass

59

Drum

Choir

Solo

Bass Guitar

Str.L.

Song

String Bass

61

Drum

Choir

Solo

Bass Guitar

Str.L.

Song

String Bass

63

Drum

Toms

Choir

Solo

Bass Guitar

Str.L.

Song

String Bass

65

Drum

Choir

Solo

Bass Guitar

Str.L.

String Bass

67

Drum

Choir

Solo

Bass Guitar

Str.L.

String Bass

69

Drum

Choir

Solo

Bass Guitar

Str.L.

String Bass

75

Drum

Choir

Bass Guitar

Str.L.

Song

String Bass

77

Drum

Choir

Bass Guitar

Str.L.

Song

String Bass

79

Drum

Toms

Choir

Bass Guitar

Str.L.

Song

String Bass

81

Drum

Choir

Bass Guitar

Str.L.

Song

String Bass

83

Drum

Choir

Bass Guitar

Str.L.

Song

String Bass

85

Drum

Choir

Bass Guitar

Str.L.

Song

String Bass

87

Drum

Choir

Bass Guitar

Str.L.

Song

String Bass

89

Drum

Choir

Bass Guitar

Str.L.

Song

String Bass

91

Drum

Choir

Bass Guitar

Str.L.

Song

String Bass

93

Drum

Choir

Bass Guitar

Str.L.

Song

String Bass

95

Drum

Toms

Choir

Bass Guitar

Str.L.

Song

String Bass

96

Drum

Choir

Bass Guitar

Str.L.

Song

String Bass

Rosana - O Amor e o Poder

Drum

♩ = 98,999939

2

5

7

9

11

13

15

17

19

21

V.S.

Drum

43

45

47

49

51

53

55

57

59

61

83

85

87

89

91

93

95

Rosana - O Amor e o Poder

Toms

♩ = 98,999939

2

6

10

14

18

22

33

37

54

8

14

9

14

2

Toms

79

81

14

3

# Rosana - O Amor e o Poder

Choir

♩ = 98,999939

3

11

20

28

35

44

51

58

66

73

V.S.

2

Choir

81

88

93

Rosana - O Amor e o Poder

Solo

♩ = 98,999939

55

57

59

61

63

66

70

26

26

3

Rosana - O Amor e o Poder

Bass Guitar

♩ = 98,999939

23

27

31

8

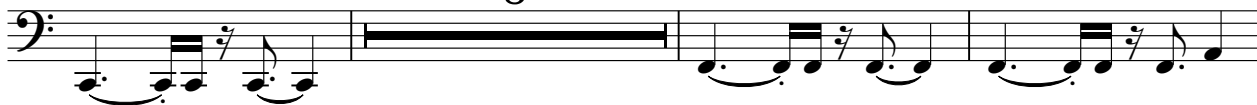

42

47

52

56

3

61

65

70

V.S.

74

78

82

87

91

95

Rosana - O Amor e o Poder

Str.L.

♩ = 98,999939

**13**

20

29

38

47

55

62

70

78

87

V.S.

2

Str.L.

93

The chords in measures 93-94 are written with stems pointing down. The chords in measures 95-100 are written with stems pointing up and are grouped by a large oval encompassing all six notes of the chords.

Rosana - O Amor e o Poder

Song

♩ = 98,999939

6

11

16

21

26

31

35

39

44

49

V.S.

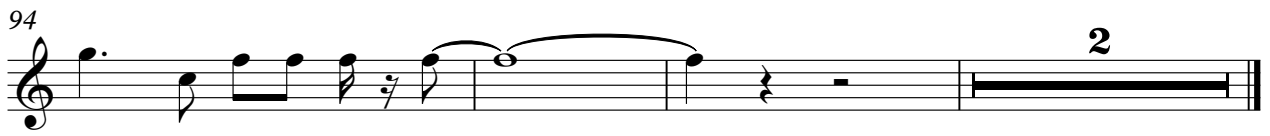
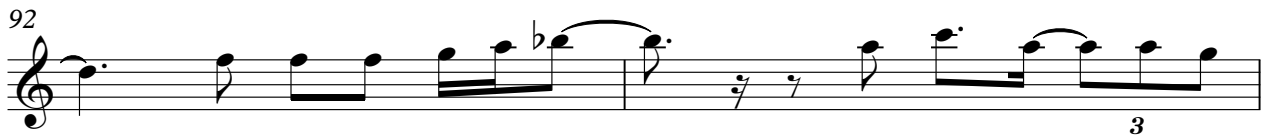

# Rosana - O Amor e o Poder

## String Bass

♩ = 98,999939

3

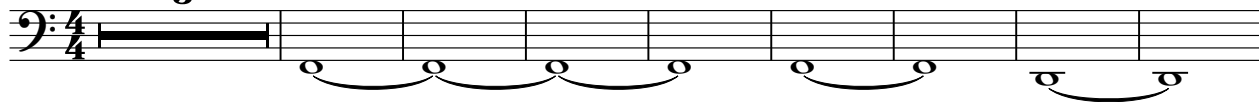

12

21

30

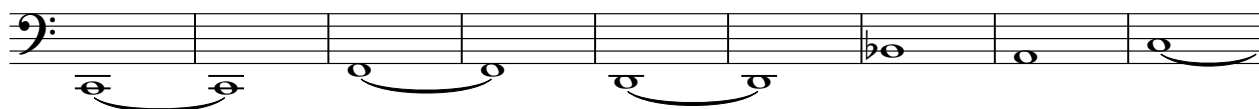

39

48

56

62

71

79

V.S.

2

# String Bass

88

94

