

Rose Royce - Car Wash

♩ = 200,000000 ♩ = 114,002335

Piccolo in D \flat

Percussion

Jazz Guitar

Jazz Guitar

Kora

Electric Bass

FM Synth

Tape Sampler Keyboard [Brass]

Lead 5 (Charang)

FX 5 (Brightness)

♩ = 200,000000 ♩ = 114,002335

0515WASH

FX 5 (Brightness)

Viola

Viola

Solo

5

Perc. J. Gtr. Lead 5

8

Perc. J. Gtr. Lead 5

9

Perc. J. Gtr. J. Gtr. Lead 5

10

11

12

13

14

15

16

17

18

19

Perc.

J. Gtr.

J. Gtr.

Kora

Lead 5

Solo

20

Perc.

J. Gtr.

Kora

Lead 5

Solo

21

Perc.

J. Gtr.

J. Gtr.

Kora

Lead 5

Solo

22

Perc.

J. Gtr.

Kora

Lead 5

Solo

23

Perc. J. Gtr. J. Gtr. Kora Lead 5 Solo

24

Perc. J. Gtr. Kora Lead 5 Solo

25

Db Picc.

Perc.

J. Gtr.

J. Gtr.

Kora

E. Bass

Lead 5

Vla.

26

Db Picc.

Perc.

J. Gtr.

Kora

E. Bass

Lead 5

Vla.

Vla.

27

Db Picc.

Perc.

J. Gtr.

J. Gtr.

Kora

E. Bass

Lead 5

Vla.

Vla.

Solo

28

Db Picc.

Perc.

J. Gtr.

Kora

E. Bass

Lead 5

Vla.

Vla.

Solo

29

Db Picc.

Perc.

J. Gtr.

J. Gtr.

Kora

E. Bass

Lead 5

Vla.

Vla.

Solo

30

Db Picc.

Perc.

J. Gtr.

Kora

E. Bass

Lead 5

Vla.

Vla.

Solo

31

Db Picc.

Perc.

J. Gtr.

J. Gtr.

Kora

E. Bass

Lead 5

Vla.

Vla.

Solo

32

Db Picc.

Perc.

J. Gtr.

J. Gtr.

Kora

E. Bass

Lead 5

FX 5

Vla.

Vla.

Solo

34

Perc.

J. Gtr.

J. Gtr.

Kora

E. Bass

Lead 5

FX 5

Solo

36

Perc. J. Gtr. J. Gtr. Kora E. Bass Lead 5 FX 5 Solo

38

Perc.

J. Gtr.

J. Gtr.

Kora

E. Bass

Lead 5

FX 5

Solo

40

Perc. J. Gtr. Kora E. Bass Lead 5 FX 5 Solo

41

Db Picc.

Perc.

J. Gtr.

J. Gtr.

Kora

E. Bass

Lead 5

FX 5

FX 5

Vla.

6

6

42

Db Picc.

Perc.

J. Gtr.

J. Gtr.

Kora

E. Bass

Tape Smp. Brs

Lead 5

FX 5

FX 5

Vla.

Vla.

Solo

44

Db Picc.

Perc.

J. Gtr.

Kora

E. Bass

Tape Smp. Brs

Lead 5

FX 5

FX 5

Vla.

Vla.

Solo

45

Db Picc.

Perc.

J. Gtr.

J. Gtr.

Kora

E. Bass

Tape Smp. Brs

Lead 5

FX 5

Vla.

Vla.

Solo

6

6

46

Db Picc.

Perc.

J. Gtr.

J. Gtr.

Kora

E. Bass

Tape Smp. Brs

Lead 5

FX 5

FX 5

Vla.

Vla.

Solo

48

Db Picc.

Perc.

J. Gtr.

J. Gtr.

Kora

E. Bass

Tape Smp. Brs

Lead 5

FX 5

FX 5

Vla.

Vla.

Solo

50

Perc.

J. Gtr.

J. Gtr.

Kora

E. Bass

Lead 5

FX 5

Solo

52

Perc.

J. Gtr.

J. Gtr.

Kora

E. Bass

Lead 5

FX 5

Solo

54

Perc.

J. Gtr.

J. Gtr.

Kora

E. Bass

Lead 5

FX 5

Solo

56

Perc.

J. Gtr.

Kora

E. Bass

Lead 5

FX 5

Solo

57

Db Picc.

Perc.

J. Gtr.

J. Gtr.

Kora

E. Bass

Lead 5

FX 5

FX 5

Vla.

6

6

58

Db Picc.

Perc.

J. Gtr.

J. Gtr.

Kora

E. Bass

Tape Smp. Brs

Lead 5

FX 5

FX 5

Vla.

Vla.

Solo

60

Db Picc.

Perc.

J. Gtr.

Kora

E. Bass

Tape Smp. Brs

Lead 5

FX 5

FX 5

Vla.

Vla.

Solo

61

Db Picc.

Perc.

J. Gtr.

J. Gtr.

Kora

E. Bass

Tape Smp. Brs

Lead 5

FX 5

Vla.

Vla.

Solo

6

62

Db Picc.

Perc.

J. Gtr.

J. Gtr.

Kora

E. Bass

Tape Smp. Brs

Lead 5

FX 5

FX 5

Vla.

Vla.

Solo

64

Db Picc.

Perc.

J. Gtr.

J. Gtr.

Kora

E. Bass

Tape Smp. Brs

Lead 5

FX 5

FX 5

Vla.

Vla.

Solo

66

Perc. J. Gtr. J. Gtr. Kora E. Bass Lead 5 FX 5 FX 5 Solo

68

Perc. J. Gtr. J. Gtr. Kora E. Bass Lead 5 FX 5 FX 5 Solo

70

Perc. J. Gtr. J. Gtr. Kora E. Bass Lead 5 FX 5 FX 5 Solo

72

Perc. J. Gtr. J. Gtr. Kora E. Bass Lead 5 FX 5 FX 5 Solo

74

Db Picc.

Perc.

Kora

E. Bass

FM

Tape Smp. Brs

FX 5

Vla.

Vla.

76

Db Picc.

Perc.

Kora

E. Bass

FM

Tape Smp. Brs

FX 5

Vla.

Vla.

78

Db Picc.

Perc.

Kora

E. Bass

FM

Tape Smp. Brs

FX 5

Vla.

Vla.

80 45

Db Picc.

Perc.

J. Gtr.

Kora

E. Bass

FM

Tape Smp. Brs

Lead 5

FX 5

FX 5

Vla.

Vla.

81

Db Picc.

Perc.

J. Gtr.

Kora

E. Bass

Tape Smp. Brs

Lead 5

FX 5

FX 5

Vla.

Vla.

82

Db Picc.

Perc.

J. Gtr.

J. Gtr.

Kora

E. Bass

Tape Smp. Brs

Lead 5

FX 5

FX 5

Vla.

Vla.

Solo

84

Db Picc.

Perc.

J. Gtr.

J. Gtr.

Kora

E. Bass

Tape Smp. Brs

Lead 5

FX 5

Vla.

Vla.

Solo

6

6³

85

Db Picc.

Perc.

J. Gtr.

J. Gtr.

Kora

E. Bass

Tape Smp. Brs

Lead 5

FX 5

FX 5

Vla.

Vla.

Solo

87

Db Picc.

Perc.

J. Gtr.

J. Gtr.

Kora

E. Bass

Tape Smp. Brs

Lead 5

FX 5

FX 5

Vla.

Vla.

Solo

90

Db Picc.

Perc.

J. Gtr.

J. Gtr.

Kora

E. Bass

Tape Smp. Brs

Lead 5

FX 5

FX 5

Vla.

Vla.

Solo

Detailed description of the musical score: The score is for measures 90, 91, and 92. It features a variety of instruments and effects. The Db Picc. part starts with a melodic line in measure 90, followed by a sustained note in measure 91. The Perc. part provides a rhythmic accompaniment with a mix of eighth and sixteenth notes. The J. Gtr. parts include a complex, fast-moving line in measure 90 and a more sustained, chordal texture in measure 91. The Kora part has a melodic line with some rests. The E. Bass part provides a steady bass line. The Tape Smp. Brs part has a melodic line with some rests. The Lead 5 part has a fast, repetitive melodic line. The FX 5 parts have a melodic line in measure 90 and a sustained, chordal texture in measure 91. The Vla. parts have a melodic line in measure 90 and a sustained, chordal texture in measure 91. The Solo part has a melodic line in measure 90 and a sustained, chordal texture in measure 91.

92

Db Picc.

Perc.

J. Gtr.

J. Gtr.

Kora

E. Bass

Tape Smp. Brs

Lead 5

FX 5

Vla.

Vla.

Solo

6

6³

93

Db Picc.

Perc.

J. Gtr.

J. Gtr.

Kora

E. Bass

Tape Smp. Brs

Lead 5

FX 5

FX 5

Vla.

Vla.

Solo

95

Db Picc.

Perc.

J. Gtr.

Kora

E. Bass

Tape Smp. Brs

Lead 5

FX 5

FX 5

Vla.

Vla.

Solo

96

Db Picc.

Perc.

J. Gtr.

J. Gtr.

Kora

E. Bass

Tape Smp. Brs

Lead 5

FX 5

Vla.

Vla.

Solo

6

6³

97

Db Picc.

Perc.

J. Gtr.

J. Gtr.

Kora

E. Bass

Tape Smp. Brs

Lead 5

FX 5

FX 5

Vla.

Vla.

Solo

99

Db Picc.

Perc.

J. Gtr.

Kora

E. Bass

Tape Smp. Brs

Lead 5

FX 5

FX 5

Vla.

Vla.

Solo

100

Db Picc.

Perc.

J. Gtr.

J. Gtr.

Kora

E. Bass

Tape Smp. Brs

Lead 5

FX 5

Vla.

Vla.

Solo

6

6

101

Db Picc.

Perc.

J. Gtr.

Kora

E. Bass

Tape Smp. Brs

Lead 5

FX 5

FX 5

Vla.

Vla.

Solo

102

Db Picc.

Perc.

J. Gtr.

J. Gtr.

Kora

E. Bass

Tape Smp. Brs

Lead 5

FX 5

Vla.

Vla.

Solo

103

Db Picc.

Perc.

J. Gtr.

Kora

E. Bass

Tape Smp. Brs

Lead 5

FX 5

FX 5

Vla.

Vla.

Solo

104 *p.*

Db Picc.

Perc.

J. Gtr.

J. Gtr.

Kora

E. Bass

Tape Smp. Brs

Lead 5

FX 5

Vla.

Vla.

Solo

6

6³

105

Db Picc.

Perc.

Kora

E. Bass

FM

Tape Smp. Brs

FX 5

Vla.

Vla.

Solo

$\text{♩} = 113,001801$ $\text{♩} = 111,0001140,00102,002419 = 104,0012,501785$ $\text{♩} = 80,000000$

107

Db Picc.

Perc.

J. Gtr.

Kora

E. Bass

FM

Tape Smp. Brs

FX 5

FX 5

Vla.

Vla.

$\text{♩} = 113,001801$ $\text{♩} = 111,0001140,00102,002419 = 104,0012,501785$ $\text{♩} = 80,000000$

♩ = 99,000099

108

Db Picc.

Perc.

J. Gtr.

Kora

E. Bass

FM

Tape Smp. Brs

Vla.

Vla.

♩ = 99,000099

Rose Royce - Car Wash

Piccolo in D \flat

$\text{♩} = 200,000000$ $\text{♩} = 114,002335$

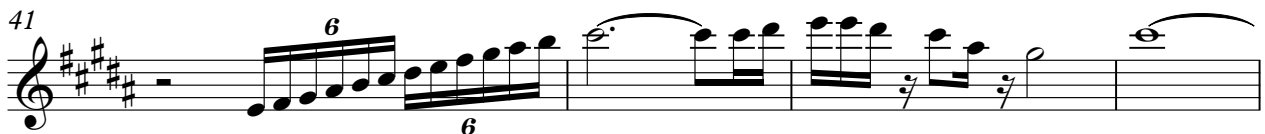
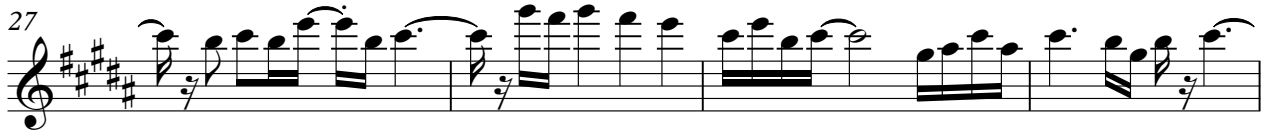
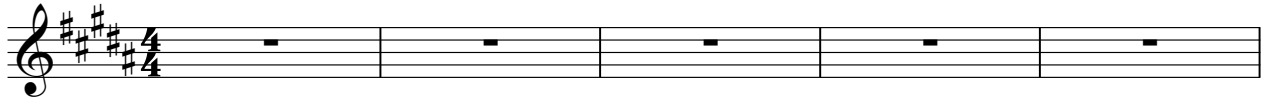

Piccolo in D \flat

74

80

84

88

93

98

103

$\text{♩} = 113,001801 = \text{♩} = 11,00001,0230190 = 14570 = 87850 = 09,000099$

107

110

Rose Royce - Car Wash

Percussion

♩ = 200,000000 ♩ = 114,002335

6

10

13

16

19

22

25

27

30

V.S.

Percussion

63

66

69

72

75

77

79

81

84

87

V.S.

Percussion

90

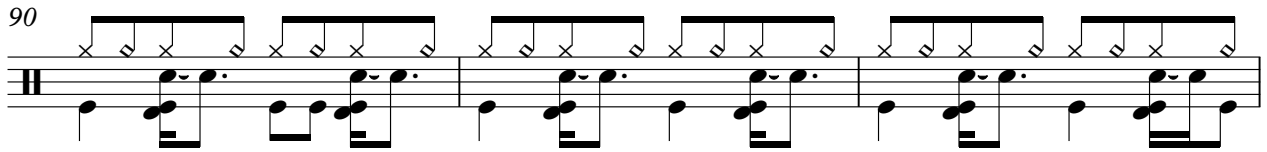

93

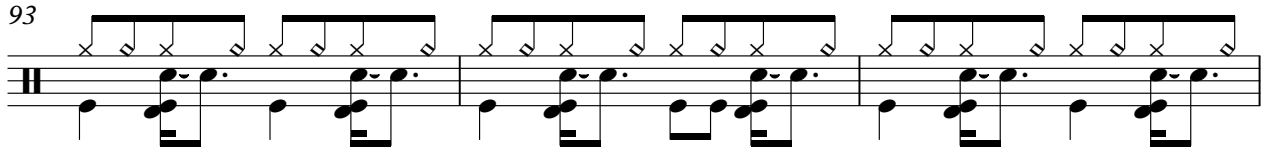

96

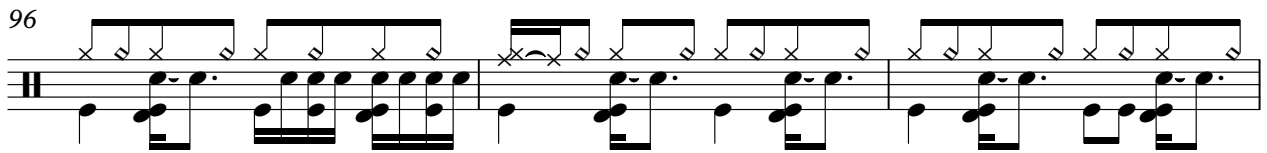

99

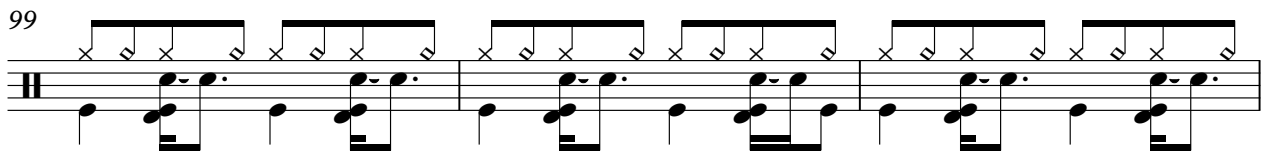

102

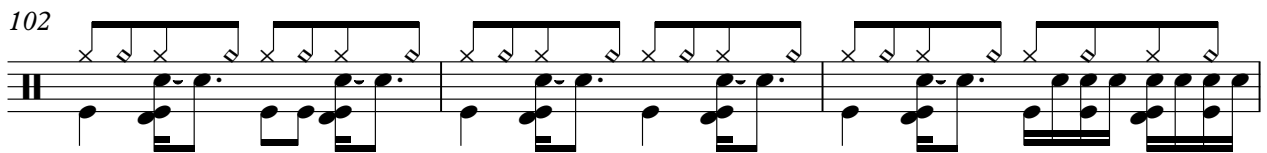

105

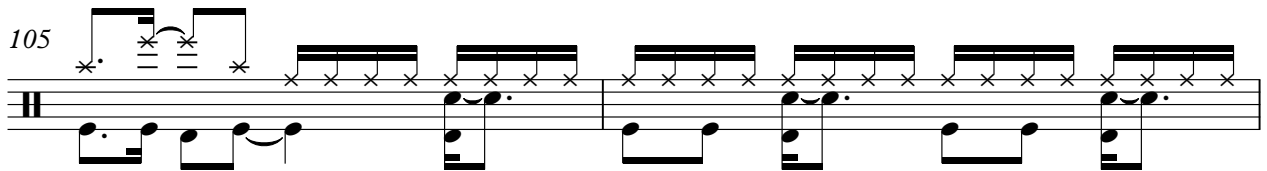

107

$\text{♩} = 113,00180 \quad \text{♩} = 1,00,00140224 \quad \text{♩} = 9104,002,457785,009900$

110

2

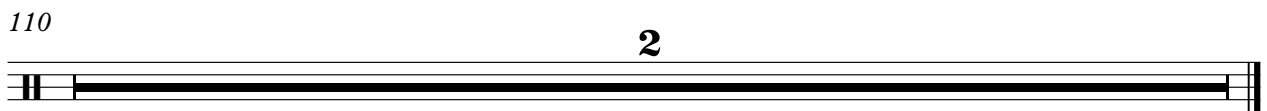

♩ = 200,000000 ♪ = 114,002335

6

13

19

25

30

35

39

43

47

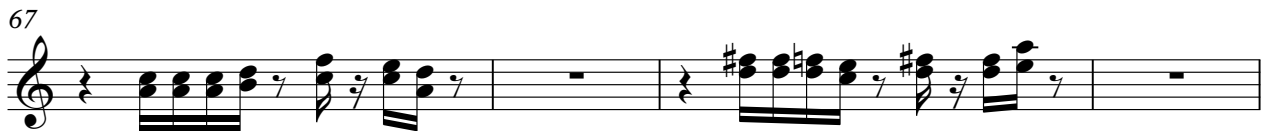

98

102

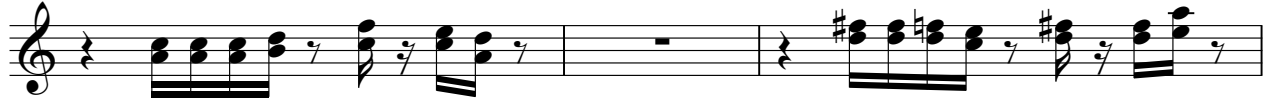

105

110

♩ = 200,000000 ♪ = 114,002335

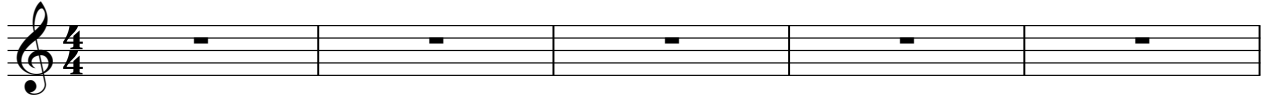

36

40

44

48

52

56

60

64

68

72

Rose Royce - Car Wash

Kora

♩ = 200,000000 ♪ = 114,002335

V.S.

42

46

50

54

58

62

66

70

74

79

83

87

91

95

99

103

106

$\text{♩} = 113,001801 \quad \text{♩} = 110,000924 \quad \text{♩} = 91,04102307 \quad \text{♩} = 99,000099$

110

2

Rose Royce - Car Wash

Electric Bass

♩ = 200,000000 ♪ = 114,002335

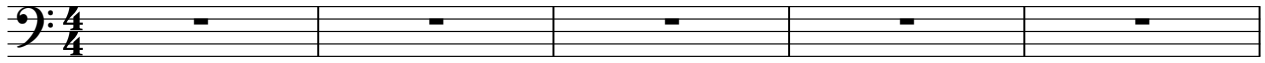

V.S.

60

64

68

72

76

80

83

87

91

95

99

103

106

♩ = 113,001801 ♩ = 110,001401 ♩ = 107,001001 ♩ = 104,000601 ♩ = 101,000201 ♩ = 98,000099

110

2

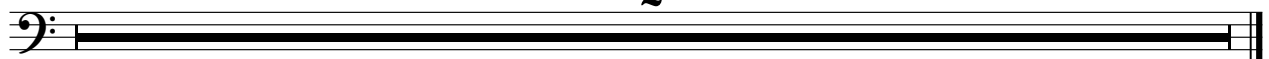

FM Synth

Rose Royce - Car Wash

♪ = 200,000000 ♩ = 114,002335

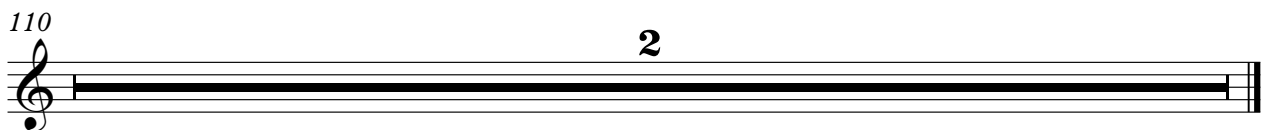
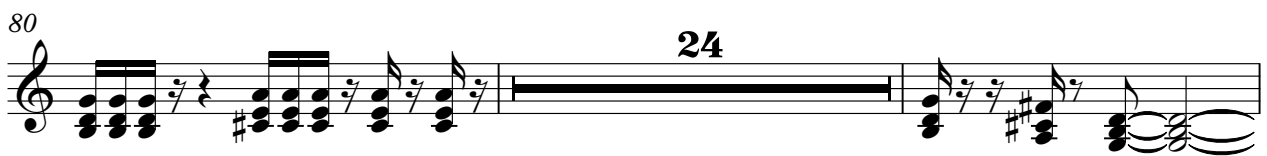
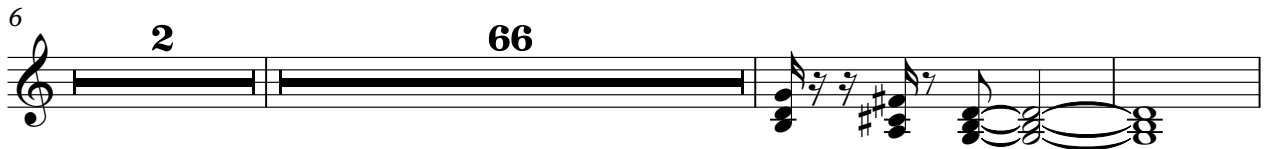
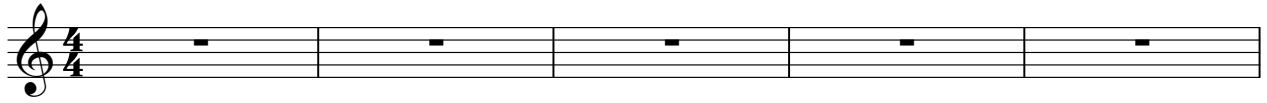

Tape Sampler Keyboard [Brass] Rose Royce - Car Wash

♩ = 200,000000 ♪ = 114,002335

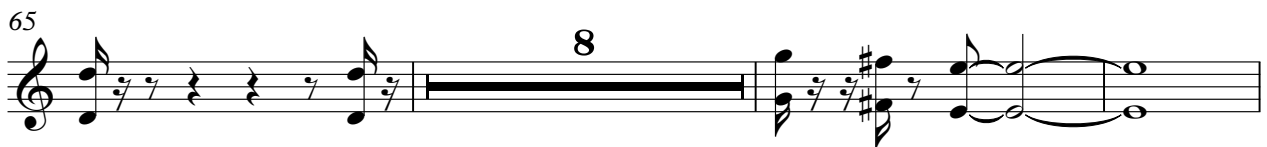
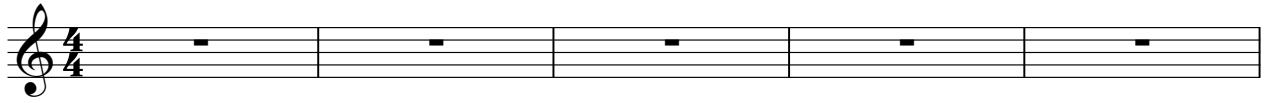

V.S.

Tape Sampler Keyboard [Brass]

95

99

103

106

$\bullet = 113,00180 \pm 1 = 1,1,00,01,00234,901025,001785 = 99,000099$

110

2

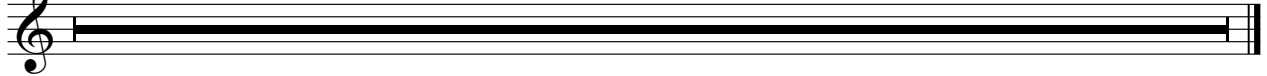

Rose Royce - Car Wash

Lead 5 (Charang)

♩ = 200,000000 ♪ = 114,002335

6

9

11

13

15

17

19

21

23

V.S.

Lead 5 (Charang)

25

27

29

31

34

36

38

40

42

44

46

48

51

53

55

57

59

61

63

94

96

98

100

102

104

110

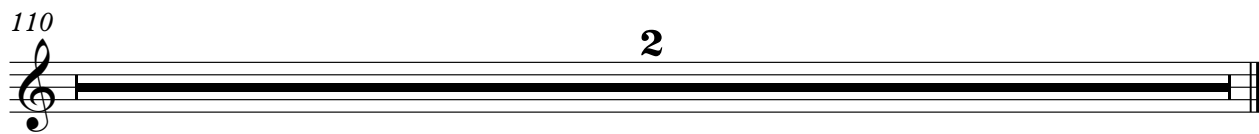

Rose Royce - Car Wash

FX 5 (Brightness)

♩ = 200,000000 ♪ = 114,002335

6 2 33

44

49 8

61

67

73 4

80

85

91

2

FX 5 (Brightness)

97

103

107 = 113,001801 = 113,001801 = 113,001801 = 113,001801 = 113,001801 = 113,001801 = 113,001801 = 113,001801

FX 5 (Brightness)

Rose Royce - Car Wash

♩ = 200,000000 ♩ = 114,002335
0515WASH

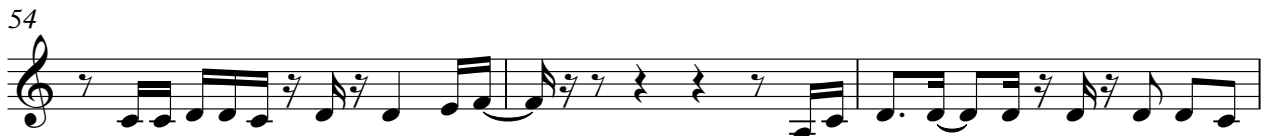
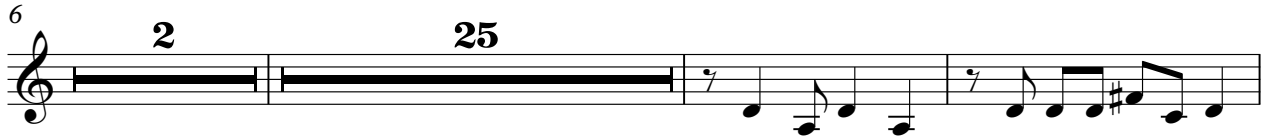

V.S.

64

69

73

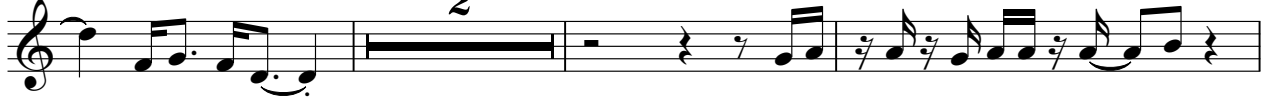

78

82

86

90

94

98

102

2
74

Viola

80

6

84

6

88

6

93

6

98

6

103

6

107

6

110

2

♩ = 113,001801 ♩ = 113,000719214,001107,001885,000000 ♩ = 99,000099

Viola

Rose Royce - Car Wash

♩ = 200,000000 ♪ = 114,002335

6

28

32

43

48

59

63

Rose Royce - Car Wash

Solo

♩ = 200,000000 ♩ = 114,002335

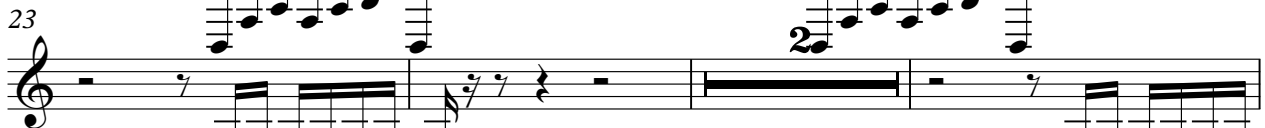
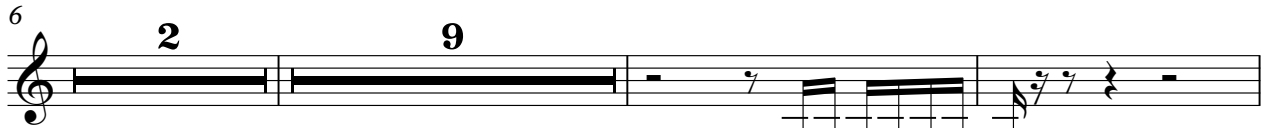
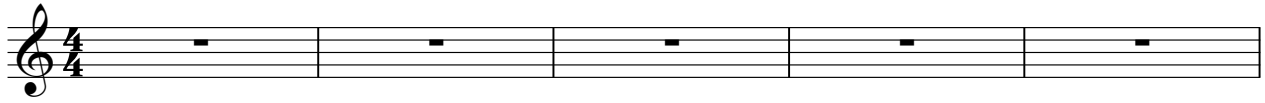

