

♩ = 132,000137

Trumpet in F

Baroque Trumpet

Baroque Trumpet

Percussion

Jazz Guitar

Kora

Acoustic Bass

Violin

♩ = 132,000137

5

FTpt.
Bar. Tpt.
Bar. Tpt.
Perc.
J. Gtr.
Kora
A. Bass

7

FTpt.
Bar. Tpt.
Bar. Tpt.
Perc.
J. Gtr.
Kora
A. Bass
Vln.

9

F Tpt.

Bar. Tpt.

Bar. Tpt.

Perc.

J. Gtr.

Kora

A. Bass

Vln.

3

11

F Tpt.

Bar. Tpt.

Bar. Tpt.

Perc.

J. Gtr.

Kora

A. Bass

Vln.

13

F Tpt.

Bar. Tpt.

Bar. Tpt.

Perc.

J. Gtr.

Kora

A. Bass

Vln.

15

FTpt.
Bar. Tpt.
Bar. Tpt.
Perc.
J. Gtr.
Kora
A. Bass
Vln.

17

FTpt.
Bar. Tpt.
Perc.
J. Gtr.
Kora
A. Bass
Vln.

19

F Tpt.
Bar. Tpt.
Perc.
J. Gtr.
Kora
A. Bass
Vln.

21

F Tpt.
Bar. Tpt.
Bar. Tpt.
Perc.
J. Gtr.
Kora
A. Bass
Vln.

23

F Tpt.

Bar. Tpt.

Bar. Tpt.

Perc.

J. Gtr.

Kora

A. Bass

Vln.

3

25

F Tpt.

Bar. Tpt.

Bar. Tpt.

Perc.

J. Gtr.

Kora

A. Bass

Vln.

27

F Tpt.

Bar. Tpt.

Bar. Tpt.

Perc.

J. Gtr.

Kora

A. Bass

Vln.

29

F Tpt.

Bar. Tpt.

Bar. Tpt.

Perc.

J. Gtr.

Kora

A. Bass

Vln.

3

31

F Tpt.
Bar. Tpt.
Bar. Tpt.
Perc.
J. Gtr.
Kora
A. Bass
Vln.

33

F Tpt.
Bar. Tpt.
Perc.
J. Gtr.
Kora
A. Bass
Vln.

35

F Tpt.
Bar. Tpt.
Perc.
J. Gtr.
Kora
A. Bass
Vln.

37

F Tpt.
Bar. Tpt.
Bar. Tpt.
Perc.
J. Gtr.
Kora
A. Bass
Vln.

39

FTpt.
Bar. Tpt.
Bar. Tpt.
Perc.
J. Gtr.
Kora
A. Bass
Vln.

41

FTpt.
Bar. Tpt.
Perc.
J. Gtr.
Kora
A. Bass
Vln.

43

F Tpt.
Bar. Tpt.
Perc.
J. Gtr.
Kora
A. Bass
Vln.

45

F Tpt.
Bar. Tpt.
Perc.
J. Gtr.
Kora
A. Bass
Vln.

47

F Tpt.
Bar. Tpt.
Perc.
J. Gtr.
Kora
A. Bass
Vln.

49

F Tpt.
Bar. Tpt.
Perc.
J. Gtr.
Kora
A. Bass
Vln.

51

F Tpt.
Bar. Tpt.
Perc.
J. Gtr.
Kora
A. Bass
Vln.

53

F Tpt.
Bar. Tpt.
Perc.
J. Gtr.
Kora
A. Bass
Vln.

55

F Tpt.

Bar. Tpt.

Bar. Tpt.

Perc.

J. Gtr.

Kora

A. Bass

Vln.

58

F Tpt.

Bar. Tpt.

Bar. Tpt.

Perc.

J. Gtr.

Kora

A. Bass

Vln.

60

F Tpt.

Bar. Tpt.

Bar. Tpt.

Perc.

J. Gtr.

Kora

A. Bass

Vln.

62

F Tpt.

Bar. Tpt.

Bar. Tpt.

Perc.

J. Gtr.

Kora

A. Bass

Vln.

64

FTpt.
Bar. Tpt.
Bar. Tpt.
Perc.
J. Gtr.
Kora
A. Bass
Vln.

66

FTpt.
Bar. Tpt.
Perc.
J. Gtr.
Kora
A. Bass
Vln.

68

F Tpt.

Bar. Tpt.

Bar. Tpt.

Perc.

J. Gtr.

Kora

A. Bass

Vln.

3

70

F Tpt.

Bar. Tpt.

Bar. Tpt.

Perc.

J. Gtr.

Kora

A. Bass

Vln.

72

F Tpt.

Bar. Tpt.

Bar. Tpt.

Perc.

J. Gtr.

Kora

A. Bass

Vln.

74

F Tpt.
Bar. Tpt.
Bar. Tpt.
Perc.
J. Gtr.
Kora
A. Bass
Vln.

75

Perc.
J. Gtr.
Kora
A. Bass
Vln.

Trumpet in F

♩ = 132,000137

4

8

12

16

19

22

26

30

33

36

V.S.

Trumpet in F

Baroque Trumpet

♩ = 132,000137

4

8

11

14

17

20

23

26

29

32

V.S.

35

38

41

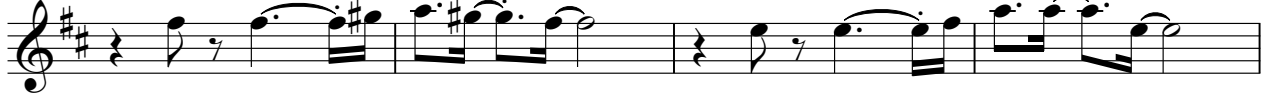

45

50

54

58

61

64

67

70

73

Baroque Trumpet

♩ = 132,000137

57

60

63

70

73

Percussion

♩ = 132,000137

6

9

12

15

18

21

24

27

30

V.S.

33

36

39

42

45

48

51

54

58

61

Percussion

64

67

70

73

Jazz Guitar

♩ = 132,000137

3

6

8

10

12

14

16

19

22

24

V.S.

26

28

30

32

35

38

40

42

45

47

50

52

54

57

59

61

63

65

68

70

V.S.

72

74

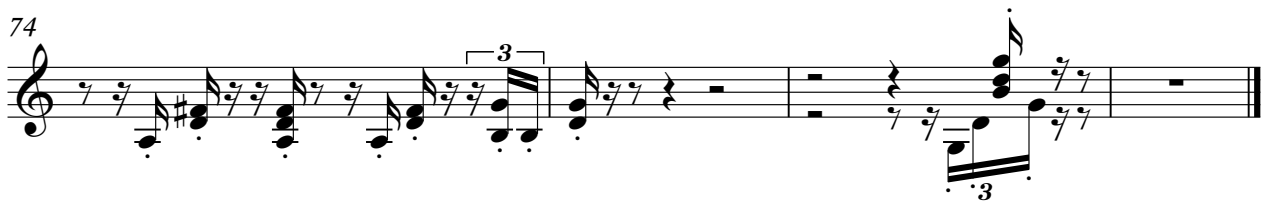

Kora

♩ = 132,000137

3

6

8

10

12

14

16

18

20

22

V.S.

V.S.

65

67

69

71

73

75

Acoustic Bass

♩ = 132,000137

2

7

14

21

28

35

42

48

54

60

V.S.

2

Acoustic Bass

67

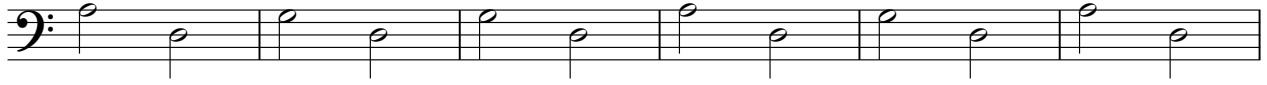

73

Violin

♩ = 132,000137

7

12

17

22

26

31

36

41

45

2

Violin

49

53

58

63

69

73