

Ross & Iba - Wassenaar

♩ = 84,001495

#Elctr.Sn

#Bassdrum

#Organ 20

Ac.Bass

5

#House Sn

#Elctr.Sn

#Organ 20

Ac.Bass

Strings

#Brass Fl

#Funk Pop

7

#Bassdrum

Shaker

#Organ 20

Vocal-Lin

#Syn.Bass

9

#Jazz Snr

#Bassdrum

Shaker

Maracas

#Organ 20

Vocal-Lin

#Funk Pop

#Syn.Bass

11

#Jazz Snr

Clsd.Hiha

#Bassdrum

Shaker

Maracas

Tambourin

#Organ 20

Vocal-Lin

#Syn.Bass

13

#Jazz Snr

Handclaps

Clsd.Hiha

#Bassdrum

Shaker

Maracas

Tambourin

#Organ 20

Vocal-Lin

Synth.Dru

#Syn.Bass

15

#Jazz Snr

Handclaps

Cldsd.Hiha

#Bassdrum

Shaker

Maracas

Tambourin

#Organ 20

#Funk Pop

Synth.Dru

#Syn.Bass

17

#Jazz Snr

Handclaps

Clsd.Hiha

#Bassdrum

Shaker

Maracas

Tambourin

#Organ 20

Vocal-Lin

#Brass Fl

#Funk Pop

#Syn.Bass

19

#Jazz Snr

Handclaps

Clsd.Hiha

#Bassdrum

Shaker

Maracas

Tambourin

#Organ 20

Vocal-Lin

#Funk Pop

#Syn.Bass

21

#Jazz Snr

Handclaps

Clsd.Hiha

#Bassdrum

Shaker

Maracas

#Organ 20

Vocal-Lin

#Brass Fl

#Funk Pop

#Syn.Bass

23

#Jazz Snr

Handclaps

Clsd.Hiha

#Bassdrum

Shaker

Maracas

#Organ 20

Vocal-Lin

#Brass Fl

#Funk Pop

#Syn.Bass

25

#Jazz Snr

Handclaps

Clsd.Hiha

#Bassdrum

Shaker

Maracas

Tambourin

#Organ 20

Vocal-Lin

#Syn.Bass

27

#Jazz Snr

Handclaps

Clsd.Hiha

Shaker

Maracas

Cowbell

Tambourin

#Organ 20

Vocal-Lin

#Syn.Bass

#Muted Gt

29

#Jazz Snr

#House Sn

Handclaps

Clsd.Hiha

Shaker

Maracas

Tambourin

#Organ 20

Vocal-Lin

#Funk Pop

#Syn.Bass

#Muted Gt

31

Vocal-Lin

#Brass Fl

#Funk Pop

Synth.Dru

#Syn.Bass

#Muted Gt

33

Vocal-Lin

#Funk Pop

Synth.Dru

#Syn.Bass

35

#Jazz Snr

Handclaps

Clsd.Hiha

#Bassdrum

Shaker

Maracas

Tambourin

#Organ 20

Vocal-Lin

#Brass Fl

#Muted Gt

37

#Jazz Snr  
Handclaps  
Clsd.Hiha  
#Bassdrum  
Shaker  
Maracas  
Tambourin  
#Organ 20  
Vocal-Lin  
#Muted Gt

39

Handclaps  
Vocal-Lin  
#Brass Fl  
#Funk Pop  
Synth.Dru  
#Syn.Bass

41

#Jazz Snr

#Elctr. Sn

Handclaps

#Bassdrum

Shaker

#Organ 20

Vocal-Lin

#Funk Pop

Synth.Dru

#Syn.Bass

Detailed description of the musical score: The score is for page 16, starting at measure 41. It features ten staves. The top five staves are percussion: #Jazz Snr and #Elctr. Sn have rests in measure 41 and notes in measure 42; Handclaps has a single note in measure 41; #Bassdrum has a long note in measure 41 and a rhythmic pattern in measure 42; Shaker has a rhythmic pattern in measure 41 and a more complex pattern in measure 42. The bottom five staves are melodic: #Organ 20 has rests in measure 41 and notes in measure 42; Vocal-Lin has a melodic line with two triplet markings in measure 41; #Funk Pop has rests in measure 41 and notes in measure 42; Synth.Dru has a rhythmic pattern of notes in measure 41; #Syn.Bass has a complex rhythmic pattern in measure 41 and continues in measure 42, with guitar tablature written below the staff.

43

Handclaps

Clsd.Hiha

#Bassdrum

Shaker

Maracas

Cowbell

Tambourin

#Organ 20

Vocal-Lin

Synth.Dru

#Syn.Bass

#Muted Gt

45

#Jazz Snr

#Elctr.Sn

Handclaps

Clsd.Hiha

#Bassdrum

Shaker

Maracas

Tambourin

#Organ 20

Vocal-Lin

#Funk Pop

Synth.Dru

#Syn.Bass

#Muted Gt

47

#Bassdrum

Shaker

Scrath Pl

Tambourin

Ac.Bass

Vocal-Lin

#Funk Pop

Choir Aah

49

#Jazz Snr

Handclaps

Clsd.Hiha

#Bassdrum

Shaker

Maracas

Tambourin

#Organ 20

Vocal-Lin

#Funk Pop

Synth.Dru

#Syn.Bass

#Muted Gt

51

#Jazz Snr

Handclaps

Clds.Hiha

#Bassdrum

Shaker

Maracas

Tambourin

#Organ 20

Vocal-Lin

#Funk Pop

#Syn.Bass

#Muted Gt

Choir Aah

53

Handclaps

Clsd.Hiha

#Bassdrum

Shaker

Maracas

Tambourin

#Organ 20

Vocal-Lin

#Brass Fl

#Funk Pop

#Syn.Bass

#Muted Gt

55

Handclaps

Clsd.Hiha

#Bassdrum

Shaker

Maracas

Tambourin

Vocal-Lin

#Brass Fl

#Funk Pop

#Syn.Bass

#Muted Gt

57

Handclaps

Clsd. Hiha

#Bassdrum

Shaker

Maracas

Tambourin

Vocal-Lin

#Brass Fl

#Funk Pop

#Syn. Bass

#Muted Gt

59

Handclaps

Clsd.Hiha

#Bassdrum

Shaker

Maracas

Tambourin

#Organ 20

Vocal-Lin

#Brass Fl

#Funk Pop

#Syn.Bass

#Muted Gt

61

Handclaps

Clsd.Hiha

#Bassdrum

Shaker

Maracas

Tambourin

#Organ 20

Vocal-Lin

#Brass Fl

#Funk Pop

#Syn.Bass

#Muted Gt

63

Handclaps

Clsd.Hiha

#Bassdrum

Shaker

Maracas

Tambourin

#Organ 20

Vocal-Lin

#Brass Fl

#Funk Pop

#Syn.Bass

#Muted Gt

65

Handclaps  
Clsd.Hiha  
#Bassdrum  
Shaker  
Maracas  
Cowbell  
Tambourin  
#Organ 20  
Vocal-Lin  
#Brass Fl  
#Funk Pop  
Synth.Dru  
#Syn.Bass  
#Muted Gt

67

Vocal-Lin

#Jazz Snr

Ross & Iba - Wassenaar

♩ = 84,001495

8

14

20

27

4

36

3

3

46

3

2

51

18

#House Sn

Ross & Iba - Wassenaar

♩ = 84,001495

5 23

30

3 40

♩ = 84,001495

2

7

35

43

3 24

Handclaps

Ross & Iba - Wassenaar

♩ = 84,001495

12

17

23

30

39

46

53

58

63

♩ = 84,001495

10

14

18

23

28

5

36

5

43

3

2

Clsd.Hiha

49

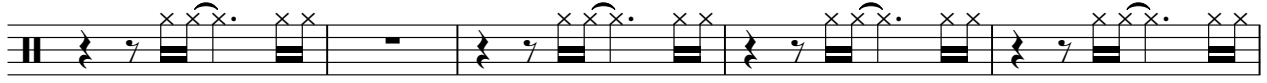

54

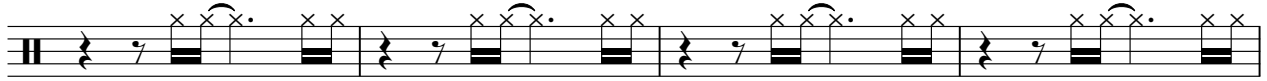

58

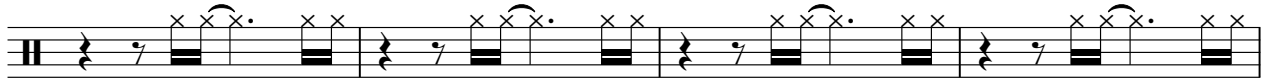

62

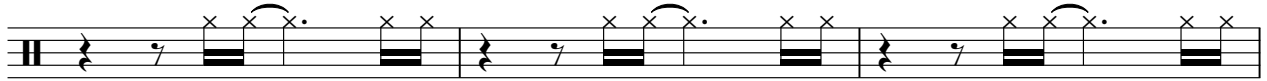

65

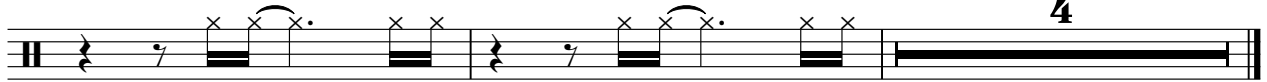

#Bassdrum

Ross & Iba - Wassenaar

♩ = 84,001495

2

3

10

16

22

9

35

2

41

44

2

#Bassdrum

48

53

57

61

64

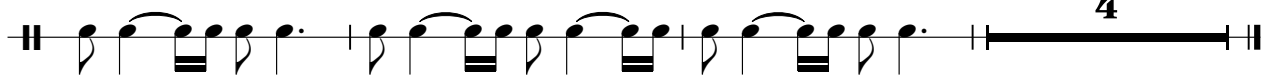

4

Shaker

Ross & Iba - Wassenaar

♩ = 84,001495

6

4

10

13

15

17

20

23

27

29

4

2

# Shaker

35

37

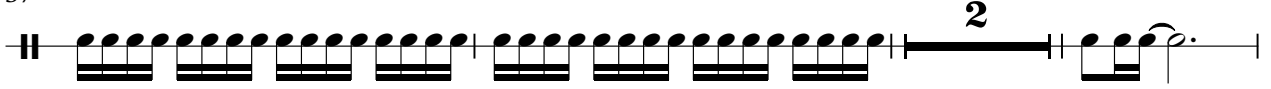

42

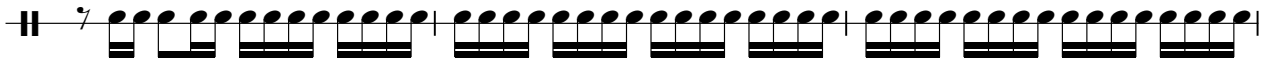

45

49

52

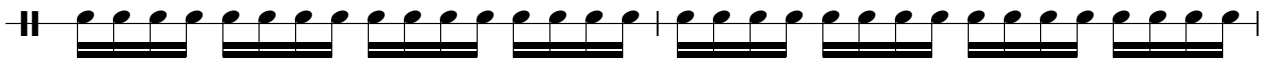

54

56

58

60

Shaker

62

65

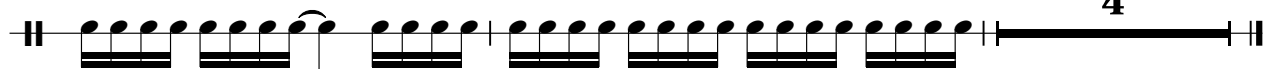

Maracas

Ross & Iba - Wassenaar

♩ = 84,001495

8

12

16

20

25

29

4

36

4

43

45

2

49

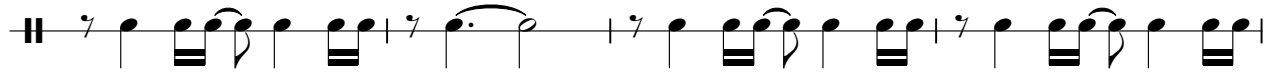

53

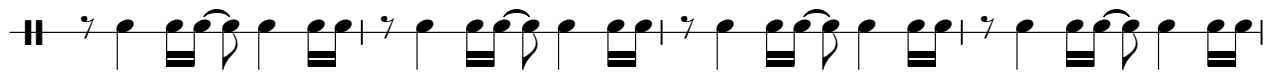

57

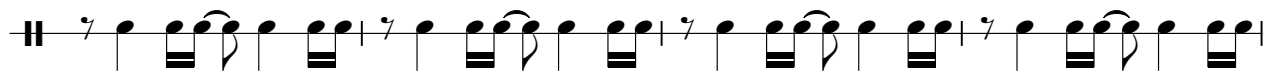

61

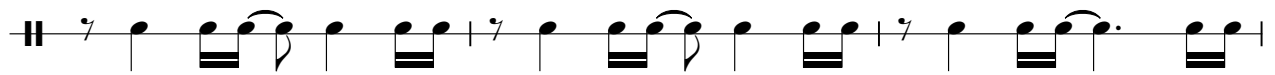

64

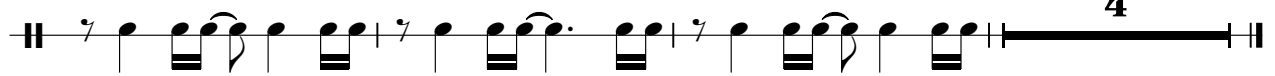

♩ = 84,001495

47

22

Cowbell

Ross & Iba - Wassenaar

♩ = 84,001495

**27** **6** **15**

44

**3** **21** **3** **4**

Tambourin

Ross & Iba - Wassenaar

$\text{♩} = 84,001495$

10

14

18

4

26

30

4

37

4

44

#Organ 20

Ross & Iba - Wassenaar

♩ = 84,001495

3

7

12

17

21

25

29

36

43

45

4

4

2

49

54

62

65

Strings

Ross & Iba - Wassenaar

♩ = 84,001495

**4** **64**

Ross & Iba - Wassenaar

Vocal-Lin

♩ = 84,001495

6

9

12

3

17

19

21

3

24

27

3

3

30

3

3

3

33

V.S.

35

37

39

42

45

48

51

54

57

60

63

66

68

#Funk Pop

Ross & Iba - Wassenaar

♩ = 84,001495

♩ = 84,001495

**13**

**16**

**15**

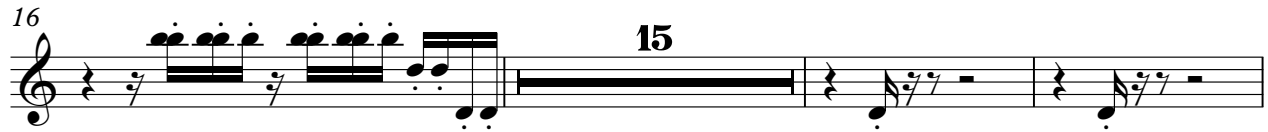

**34**

**4**

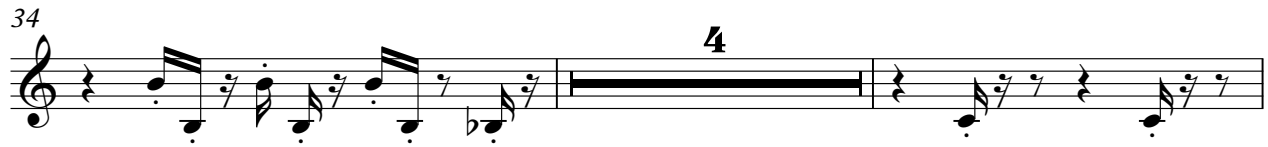

**40**

**3**

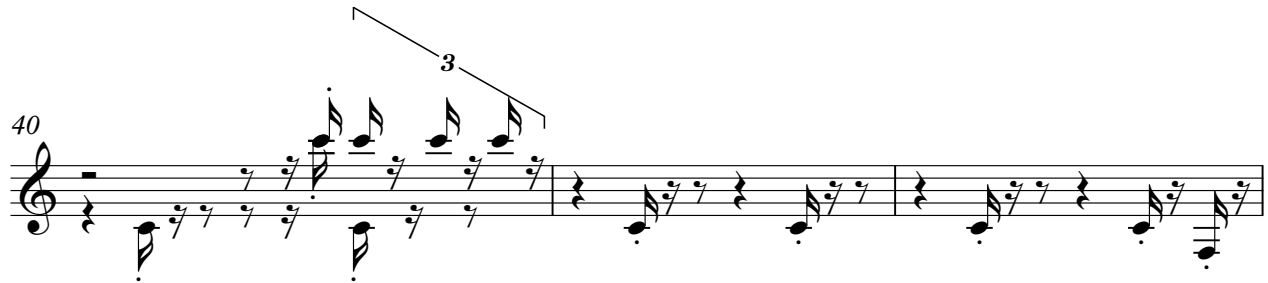

**43**

**47**

**3**

**14**

**65**

**5**

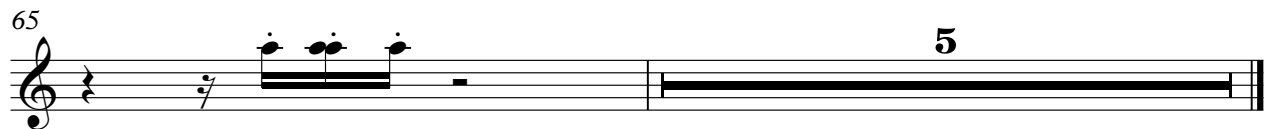

#Syn.Bass

Ross & Iba - Wassenaar

♩ = 84,001495

**6**

9

12

15

18

21

24

27

30

33

#Muted Gt

Ross & Iba - Wassenaar

♩ = 84,001495

26

29

32

36

39

46

51

53

55

57

V.S.

59

61

63

65

Choir Aah

Ross & Iba - Wassenaar

♩ = 84,001495

**46**

**48**

**3**

**19**
