

Rouge - Nao Da Pra Resistir

0.0"
1.1.00
NOTA F. PROCESSAR
= 97,999985

A tempo marking $\text{♩} = 97,999985$ is present at the top left and bottom left of the score.

9

Ob.
Perc.
J. Gtr.
J. Gtr.
S. Bass
S. Bass
Syn. Str.

11

Ob.
Perc.
J. Gtr.
J. Gtr.
S. Bass
S. Bass
Syn. Str.

13

Ob.

Whist.

Perc.

J. Gtr.

J. Gtr.

S. Bass

S. Bass

Syn. Str.

15

Ob.

Whist.

Perc.

J. Gtr.

J. Gtr.

S. Bass

S. Bass

Syn. Str.

Syn. Str.

FX 4

17

Ob.
Perc.
J. Gtr.
J. Gtr.
S. Bass
S. Bass
Syn. Str.
Syn. Str.
FX 4

19

Ob.
Perc.
J. Gtr.
J. Gtr.
S. Bass
S. Bass
Syn. Str.
Syn. Str.
FX 4

21

Ob.
Perc.
J. Gtr.
J. Gtr.
S. Bass
S. Bass
Syn. Str.
Syn. Str.
FX 4

23

Ob.
Whist.
Perc.
J. Gtr.
J. Gtr.
S. Bass
S. Bass
Rev. Cym.
Syn. Str.
Syn. Str.
FX 4

25

Ob.
Whist.
Perc.
J. Gtr.
J. Gtr.
S. Bass
S. Bass
Syn. Str.

27

Ob.
Perc.
J. Gtr.
J. Gtr.
S. Bass
S. Bass
Syn. Str.

29

Ob.
Perc.
J. Gtr.
J. Gtr.
S. Bass
S. Bass
Syn. Str.

31

Ob.
Perc.
J. Gtr.
J. Gtr.
S. Bass
S. Bass
Syn. Str.

33

Ob.
Whist.
Perc.
J. Gtr.
J. Gtr.
S. Bass
S. Bass
Syn. Str.
Syn. Str.
FX 4

35

Ob.
Perc.
J. Gtr.
J. Gtr.
S. Bass
S. Bass
Syn. Str.
Syn. Str.
FX 4

37

Ob.
Perc.
J. Gtr.
J. Gtr.
S. Bass
S. Bass
Syn. Str.
Syn. Str.
FX 4

39

Ob.
Perc.
J. Gtr.
J. Gtr.
S. Bass
S. Bass
Syn. Str.
Syn. Str.
FX 4

41

Ob.
Perc.
J. Gtr.
J. Gtr.
S. Bass
S. Bass
Syn. Str.
Syn. Str.
FX 4

43

Ob.
Whist.
Perc.
J. Gtr.
J. Gtr.
S. Bass
S. Bass
Syn. Str.
Syn. Str.
FX 4

45

Ob.
Whist.
Perc.
J. Gtr.
J. Gtr.
S. Bass
S. Bass
Syn. Str.
Syn. Str.
FX 4

47

Ob.
Whist.
Perc.
J. Gtr.
J. Gtr.
S. Bass
Syn. Str.

49

Ob.
Whist.
Perc.
J. Gtr.
J. Gtr.
S. Bass
Syn. Str.

51

Ob.
Whist.
Perc.
J. Gtr.
J. Gtr.
S. Bass
Syn. Str.

53

Ob.
Whist.
Whist.
Perc.
J. Gtr.
J. Gtr.
S. Bass
Syn. Str.

55

Ob.
Whist.
Perc.
J. Gtr.
J. Gtr.
S. Bass
S. Bass
Syn. Str.
Syn. Str.
FX 4

57

Ob.
Perc.
J. Gtr.
J. Gtr.
S. Bass
S. Bass
Syn. Str.
Syn. Str.
FX 4

59

Ob.
Perc.
J. Gtr.
J. Gtr.
S. Bass
S. Bass
Syn. Str.
Syn. Str.
FX 4

61

Ob.
Perc.
J. Gtr.
J. Gtr.
S. Bass
S. Bass
Syn. Str.
Syn. Str.
FX 4

63

Ob.
Perc.
J. Gtr.
J. Gtr.
S. Bass
S. Bass
Syn. Str.
Syn. Str.
FX 4

65

Ob.
Perc.
J. Gtr.
J. Gtr.
S. Bass
S. Bass
Syn. Str.
Syn. Str.
FX 4

67

Ob.
Perc.
J. Gtr.
J. Gtr.
S. Bass
S. Bass
Syn. Str.
Syn. Str.
FX 4

69

Ob.
Perc.
J. Gtr.
J. Gtr.
S. Bass
S. Bass
Syn. Str.
Syn. Str.
FX 4

71

Ob.

Perc.

J. Gtr.

J. Gtr.

S. Bass

S. Bass

Syn. Str.

Syn. Str.

FX 4

Rouge - Nao Da Pra Resistir

Oboe

♩ = 97,999985

2

7

11

15

18

21

25

29

32

35

V.S.

38

41

44

47

50

53

56

59

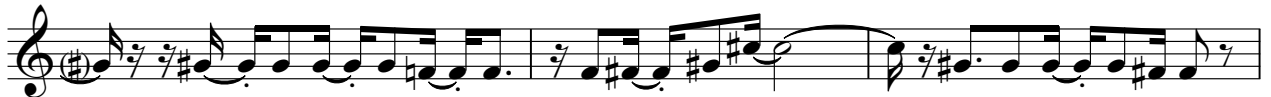

62

65

68

70

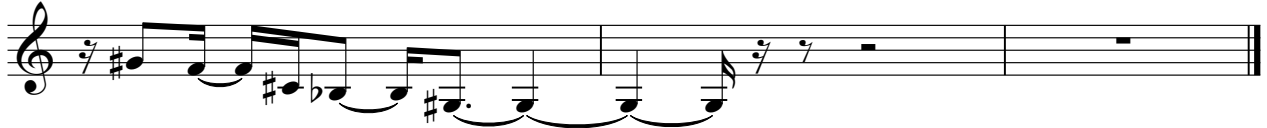

Whistling

Rouge - Nao Da Pra Resistir

♩ = 97,999985

4 19 22

47

51

19

Whistling

Rouge - Nao Da Pra Resistir

♩ = 97,999985

8

14

8 9

34

8 2

47

7 17

Rouge - Nao Da Pra Resistir

Percussion

♩ = 97,999985

V.S.

Percussion

Percussion

V.S.

4

Percussion

64

66

68

70

♩ = 97,999985

43

45

47

50

53

55

57

59

61

63

65

67

69

70

♩ = 97,999985

V.S.

29

32

35

38

41

45

49

53

56

59

62

65

68

70

Rouge - Nao Da Pra Resistir

Synth Bass

♩ = 97,999985

5

7

10

13

17

20

23

26

29

32

V.S.

66

69

Synth Bass

Rouge - Nao Da Pra Resistir

♩ = 97,999985

V.S.

2

24

26

28

30

32

34

36

38

40

42

Synth Bass

Synth Bass #

44

46

56

58

60

62

64

66

68

70

Reverse Cymbals

Rouge - Nao Da Pra Resistir

♩ = 97,999985

2

6 **18** **48**

Rouge - Nao Da Pra Resistir

Synth Strings

♩ = 97,999985

Rouge - Nao Da Pra Resistir

Synth Strings

♩ = 97,999985

FX 4 (Atmosphere)

Rouge - Nao Da Pra Resistir

♩ = 97,999985

2

3

6 9

17

20

24 10

36

39

42

45 8

