

Rouge - Pop Star

0.0"
1.1,00
studiovirtual@ig.com.br - <http://studiovirtualmidi.cjb.net> - Tel:(31)3352-7444

♩ = 112,000061

4

6

Bateria

Efeito

Violão

Guitarra

Baixo

Orchestra

String

8

Bateria

Efeito

Violão

Guitarra

Baixo

String

10

Bateria

Efeito

Violão

Baixo

Orchestra

12

Bateria

Efeito

Violão

Baixo

14

Bateria

Efeito

Violão

Baixo

Orchestra

16

Bateria

Efeito

Violão

Baixo

String

18

Bateria

Efeito

Violão

Baixo

Orchestra

20

Bateria

Efeito

Violão

Baixo

22

Bateria

Efeito

Violão

Baixo

24

Bateria

Efeito

Violão

Baixo

26

Bateria

Efeito

Violão

Baixo

Orchestra

String

28

Bateria

Efeito

Violão

Guitarra

Baixo

Orchestra

String

30

Bateria

Efeito

Violão

Guitarra

Baixo

String

32

Bateria

Efeito

Violão

Guitarra

Baixo

Orchestra

String

34

Bateria

Efeito

Violão

Guitarra

Baixo

String

36

Bateria

Efeito

Violão

Guitarra

Baixo

Orchestra

String

38

Bateria

Efeito

Violão

Guitarra

Baixo

Orchestra

String

40

Bateria

Efeito

Violão

Baixo

Orchestra

42

Bateria

Efeito

Violão

Baixo

44

Bateria

Efeito

Violão

Baixo

46

Bateria

Efeito

Violão

Baixo

48

Bateria

Efeito

Violão

Guitarra

Baixo

Orchestra

String

50

Bateria

Efeito

Violão

Guitarra

Baixo

Orchestra

String

52

Bateria

Efeito

Violão

Guitarra

Baixo

String

54

Bateria

Efeito

Violão

Guitarra

Baixo

Orchestra

String

56

Bateria

Efeito

Violão

Guitarra

Baixo

Sweep

String

58

Bateria

Efeito

Violão

Guitarra

Baixo

Sweep

String

60

Bateria

Efeito

Violão

Guitarra

Baixo

Sweep

String

62

Bateria

Efeito

Violão

Guitarra

Baixo

Sweep

String

64

Bateria

Efeito

Violão

Guitarra

Baixo

Sweep

String

66

Bateria

Efeito

Violão

Guitarra

Baixo

Sweep

String

68

Bateria

Efeito

Violão

Guitarra

Baixo

Sweep

String

70

Bateria

Efeito

Violão

Guitarra

Baixo

Sweep

String

72

Bateria

Efeito

Violão

Guitarra

Baixo

Sweep

String

74

Bateria

Efeito

Violão

Guitarra

Baixo

Orchestra

Sweep

String

76

Bateria

Efeito

Violão

Guitarra

Baixo

String

78

Bateria

Efeito

Violão

Guitarra

Baixo

Orchestra

String

80

Bateria

Efeito

Violão

Guitarra

Baixo

String

82

Bateria

Efeito

Violão

Guitarra

Baixo

Orchestra

String

84

Bateria

Efeito

Violão

Guitarra

Baixo

String

86

Bateria

Efeito

Violão

Guitarra

Baixo

Orchestra

String

88

Bateria

Efeito

Violão

Guitarra

Baixo

String

90

Bateria

Efeito

Violão

Guitarra

Baixo

Orchestra

String

92

Bateria

Efeito

Violão

Guitarra

Baixo

String

94

Bateria

Efeito

Violão

Guitarra

Baixo

Orchestra

String

96

Efeito

Violão

Guitarra

Baixo

String

Bateria

Rouge - Pop Star

♩ = 112,000061

4

7

9

11

13

15

17

19

21

V.S.

23

25

27

29

31

33

35

37

39

41

43

45

47

49

51

53

55

58

60

62

85

87

89

91

93

♩ = 112,000061

4

6

8

11

14

16

19

22

24

52

54

56

58

60

62

64

66

68

70

V.S.

72

74

76

78

80

82

84

86

88

90

92

94

96

Rouge - Pop Star

Violão

♩ = 112,000061

V.S.

25

27

29

31

33

35

37

39

41

43

45

47

49

51

53

55

57

59

61

63

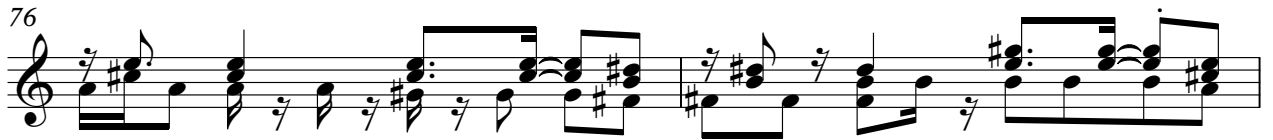

86

88

90

92

94

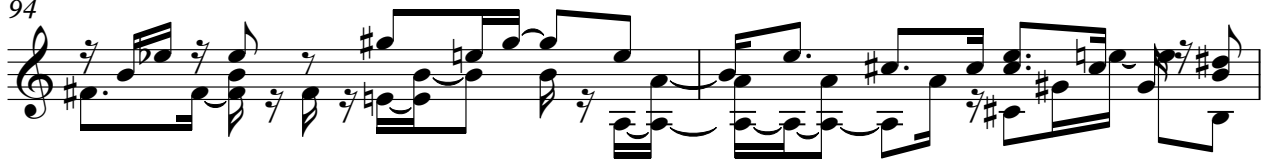

96

♩ = 112,000061

5

9 **19**

31

34

37 **9**

49

53

57

63

V.S.

68

72

76

79

82

85

88

91

95

Rouge - Pop Star

Baixo

♩ = 112,000061

V.S.

69

73

76

79

82

86

90

94

96

Orchestra

Rouge - Pop Star

♩ = 112,000061

3 3

10

3 3

20

7 3

33

3

42

7 3

55

20 3 3

83

3 2

90

3 3

Sweep

Rouge - Pop Star

♩ = 112,000061

56

59

63

67

2

73

22

Rouge - Pop Star

String

♩ = 112,000061

2

49

String

52

54

56

59

63

66

69

72

75

String

77

79

81

83

85

87

89

91

93

95
