

Rouge - Ragatanga

♩ = 93,000038

Percussion

Jazz Guitar

Electric Guitar

Electric Guitar

7-string Electric Guitar

Kora

5-string Fretless Electric Bass

Soprano

FM Synth

Tape Sampler Keyboard [Strings]

♩ = 93,000038

3

4

5

Perc.

J. Gtr.

E. Gtr.

E. Gtr.

Kora

E. Bass

Tape Smp. Str

6

Perc.

E. Gtr.

E. Gtr.

E. Bass

S.

Tape Smp. Str

7

Perc.

E. Gtr.

E. Bass

S.

Tape Smp. Str

8

Perc.

E. Gtr.

E. Bass

S.

Tape Smp. Str

9

Perc.

E. Gtr.

Kora

E. Bass

S.

Tape Smp. Str

10

Perc.

E. Gtr.

Kora

E. Bass

S.

Tape Smp. Str

11

Perc.

E. Gtr.

Kora

E. Bass

S.

Tape Smp. Str

12

Perc.

E. Gtr.

Kora

E. Bass

S.

Tape Smp. Str

13

Perc.

E. Gtr.

Kora

E. Bass

S.

Tape Smp. Str.

14

Perc.

E. Gtr.

Kora

E. Bass

S.

Tape Smp. Str.

15

Perc.

E. Gtr.

E. Gtr.
 T 14 13 10 11 8 1
 A 11 17 14 11 8 0 0
 B 11 17 14 11 12 0 7 4 8 12

Kora

E. Bass

S.

Tape Smp. Str

16

Perc.

E. Gtr.

E. Gtr.
 T 8 1 4 1
 A 7 13 6 2 1 4 1
 B 13 6 6 2 1 4 1

Kora

E. Bass

S.

Tape Smp. Str

17

Perc. H

E. Gtr. Treble clef, notes with accidentals (b, bb), slurs, and ties.

E. Gtr. TAB: T A B, fret numbers 6, 2, 1, 4, 1, 1, 4, 1.

Kora Treble clef, notes with accidentals (b, bb), slurs, and ties.

E. Bass Bass clef, notes with accidentals (b, #).

S. Treble clef, notes with accidentals (b, #), slurs, and ties.

Tape Smp. Str Treble clef, notes with accidentals (b).

18

Perc. H

E. Gtr. Treble clef, notes with accidentals (b, bb), slurs, and ties.

E. Gtr. TAB: T A B, fret numbers 6, 2, 1, 1, 4.

Kora Treble clef, notes with accidentals (b, bb), slurs, and ties.

E. Bass Bass clef, notes with accidentals (b, #).

S. Treble clef, notes with accidentals (b, #), slurs, and ties.

Tape Smp. Str Treble clef, notes with accidentals (b), slurs, and ties.

19

Perc.

E. Gtr.

E. Gtr.

Kora

E. Bass

S.

Tape Smp. Str.

20

Perc.

E. Gtr.

E. Gtr.

Kora

E. Bass

S.

Tape Smp. Str.

21

Perc.

E. Gtr.

E. Gtr.

Kora

E. Bass

S.

Tape Smp. Str

22

Perc.

E. Gtr.

E. Gtr. TAB | 2 4 4 4 2

Kora

E. Bass

S.

Tape Smp. Str.

23

Perc.

E. Gtr.

E. Gtr. TAB | 2 2 2 0 0 2 2 2 2 2 2 2 0 2

Kora

E. Bass

S.

Tape Smp. Str.

24

Perc.

E. Gtr.

E. Gtr.

Kora

E. Bass

S.

Tape Smp. Str

25

Perc.

E. Gtr.

E. Gtr.

Kora

E. Bass

Tape Smp. Str

26

Perc.

J. Gtr.

E. Gtr.

E. Gtr.

Kora

E. Bass

Tape Smp. Str.

27

Perc.

J. Gtr.

E. Gtr.

E. Gtr.

Kora

E. Bass

Tape Smp. Str.

28

Perc.

J. Gtr.

E. Gtr.

E. Gtr.

E. Gtr.

Kora

E. Bass

Tape Smp. Str

29

Perc.

E. Gtr.

E. Gtr.

E. Gtr. TAB 1

E. Bass

S.

Tape Smp. Str.

30

Perc.

E. Gtr.

E. Gtr.

E. Gtr. TAB

E. Bass

S.

Tape Smp. Str.

31

Perc. E. Gtr. E. Gtr. E. Bass S. Tape Smp. Str

32

Perc. E. Gtr. Kora E. Bass S. Tape Smp. Str

33

Perc.

E. Gtr.

Kora

E. Bass

S.

FM

Tape Smp. Str

34

35

Perc.

E. Gtr.

Kora

E. Bass

S.

FM

Tape Smp. Str

36

37

Perc.

E. Gtr.

Kora

E. Bass

S.

FM

Tape Smp. Str

38

Perc.

E. Gtr.

E. Gtr.

Kora

E. Bass

S.

FM

Tape Smp. Str

39

Perc. H

E. Gtr.

E. Gtr. T A B

Kora

E. Bass

S.

Tape Smp. Str.

40

Perc. H

E. Gtr.

E. Gtr. T A B

Kora

E. Bass

S.

Tape Smp. Str.

41

Perc. H

E. Gtr.

E. Gtr. TAB

Kora

E. Bass

S.

Tape Smp. Str.

42

Perc. H

E. Gtr.

E. Gtr. TAB

Kora

E. Bass

S.

Tape Smp. Str.

43

Perc.

E. Gtr.

E. Gtr.

Kora

E. Bass

S.

Tape Smp. Str

44

Perc.

E. Gtr.

E. Gtr.

Kora

E. Bass

S.

Tape Smp. Str

45

Perc.

E. Gtr.

E. Gtr.

Kora

E. Bass

S.

Tape Smp. Str

46

Perc.

E. Gtr.

E. Gtr.

Kora

E. Bass

S.

Tape Smp. Str

48

Perc.

E. Gtr.

E. Gtr.

E. Gtr.

Kora

E. Bass

S.

FM

Tape Smp. Str

T
A
B

1 1 1 1 1 1 1 1 1 1 1 1 1 1 1 1 1

? ? .

4 4 4

50

Perc.

E. Gtr.

E. Gtr.

Kora

E. Bass

S.

FM

51

Perc.

E. Gtr.

Kora

E. Bass

S.

FM

52

Perc. H

E. Gtr.

Kora

E. Bass

S.

FM

53

Perc. H

E. Gtr.

E. Gtr. TAB

Kora

E. Bass

S.

FM

54

Perc.

E. Gtr.

E. Gtr.

Kora

E. Bass

S.

FM

55

Perc.

E. Gtr.

Kora

E. Bass

S.

FM

56

Perc.

E. Gtr.

E. Gtr.

Kora

E. Bass

S.

57

Perc.

E. Gtr.

E. Gtr.

Kora

E. Bass

S.

Tape Smp. Str

58

Perc.

E. Gtr.

E. Gtr.

Kora

E. Bass

S.

Tape Smp. Str

59

Perc.

E. Gtr.

E. Gtr.

Kora

E. Bass

S.

Tape Smp. Str

60

Perc.

E. Gtr.

E. Gtr.

Kora

E. Bass

S.

Tape Smp. Str

61

Perc.

E. Gtr.

E. Gtr.

Kora

E. Bass

S.

Tape Smp. Str

62

Perc.

E. Gtr.

E. Gtr.

T									
A									
B	2	4	2	4	2	4	2	2	2

Kora

E. Bass

S.

Tape Smp. Str

63

Perc.

E. Gtr.

E. Gtr. T A B 2 4 4 4 2

Kora

E. Bass

S.

Tape Smp. Str.

64

Perc.

E. Gtr.

E. Gtr. T A B 2 2 2 0 0 2 2 2 2 2 2 2 0 2

Kora

E. Bass

S.

Tape Smp. Str.

65

Perc.

E. Gtr.

E. Gtr.

Kora

E. Bass

S.

Tape Smp. Str

66

Perc.

E. Gtr.

E. Gtr.

Kora

E. Bass

S.

Tape Smp. Str

67

Perc. H

E. Gtr.

E. Gtr. T A B

Kora

E. Bass

S.

Tape Smp. Str

68

Perc. H

E. Gtr.

E. Gtr. T A B

Kora

E. Bass

S.

Tape Smp. Str

69

Perc.

E. Gtr.

E. Gtr.

Kora

E. Bass

S.

Tape Smp. Str

70

Perc.

E. Gtr.

E. Gtr.

Kora

E. Bass

S.

Tape Smp. Str

71

Perc.

E. Gtr.

E. Gtr.

Kora

E. Bass

S.

Tape Smp. Str

T
A
B

2 4 2 4 2 4 2 2 2

72

Perc.

E. Gtr.

E. Gtr.

Kora

E. Bass

S.

Tape Smp. Str.

73

Perc.

E. Gtr.

E. Gtr.

Kora

E. Bass

S.

Tape Smp. Str.

74

Perc.

E. Gtr.

E. Gtr. T A B 4 4 4 4 0 0 0 1 1 4 0 0 7 11 12 11 8 4 10 6 7 4 0 2

Kora

E. Bass

S.

Tape Smp. Str

75

Perc.

E. Gtr.

E. Gtr. T A B 2 1 4 1 1 4 1

Kora

E. Bass

S.

Tape Smp. Str

76

Perc.

E. Gtr.

E. Gtr.

Kora

E. Bass

S.

Tape Smp. Str

77

Perc.

E. Gtr.

E. Gtr.

Kora

E. Bass

S.

Tape Smp. Str

78

Perc.

E. Gtr.

E. Gtr.

Kora

E. Bass

S.

Tape Smp. Str

79

Perc.

E. Gtr.

E. Gtr.

Kora

E. Bass

S.

Tape Smp. Str

80

Perc.

E. Gtr.

E. Gtr.

Electric guitar fretboard diagram showing fret numbers: 2 4 2 4 2 4 2 2 2.

Kora

E. Bass

S.

Tape Smp. Str

81

Perc.

E. Gtr.

E. Gtr.

Kora

E. Bass

S.

Tape Smp. Str

82

Perc.

E. Gtr.

E. Gtr.

Kora

E. Bass

S.

Tape Smp. Str

83

Perc.

E. Gtr.

E. Gtr. T A B

Kora

E. Bass

S.

Tape Smp. Str

84

Perc.

E. Gtr.

E. Gtr. T A B

Kora

E. Bass

Tape Smp. Str

85

86

87

Perc.

J. Gtr.

E. Gtr.

E. Gtr.

Kora

E. Bass

Tape Smp. Str

Percussion Rouge - Ragatanga

♩ = 93,000038

4

6

8

10

12

14

16

18

20

V.S.

Percussion

22

24

26

28

30

32

34

36

38

40

42

44

46

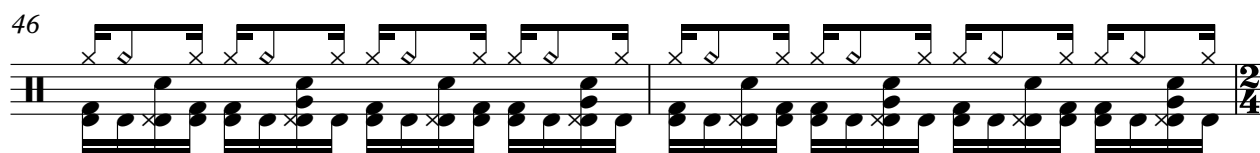

48

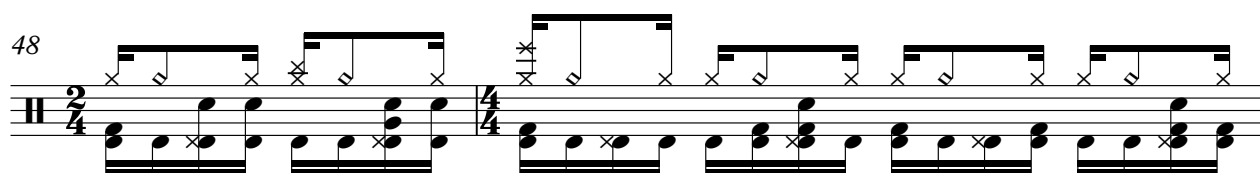

50

52

54

56

58

60

V.S.

Percussion

82

84

86

61

63

66

68

70

72

75

77

79

81

84

86

Rouge - Ragatanga

7-string Electric Guitar

♩ = 93,000038

14

E		14 13	10 11	0	1		
B		17	14 11	8	0		
G		11	17 14	8	0	8	
A	1			12	7	4	
D				16	11	8	
B						12	
E						7	
A						13	

17 ? ? ? ?

T							
A		1	1				
B	6	6	2	1	4	1	4

20 6 6 2 1 4 1 1 4 1 6 6 2 1 4 4 1 1 1 4 4 4

T							
A			3				
B	2	4	4	4	4	4	4

23 2 4 4 4 4 4 4 4 4 4 2 4 4 4 4 2 2 2 2 2 2 2 2 2 2 4 2

T						4	0	0
A						7	0	3
B	2	2	2	0	0	2	2	2

25 2 2 2 0 0 2 2 2 2 2 2 2 0 2 4 4 4 4 0 0 0 1 1 1 12 11 4 8 7 4 0 10 6 7 4 2 ? ? ? ? ? ? ? ?

T								
A								
B	1	1	1	1	1	1	1	1

29 ? ? 3 3 3 2 2 2 2 2 2 3 3 3 3 1 1 4 1 4

8

T						14 13	10 11	0	1
A	1					17	14 11	8	0
B						11	17 14	8	0

39 ? ? ?

T								
A			1					
B	6	7	6	6	2	1	4	1

43 ? 6 6 2 1 4 1 4 1 6 6 2 1 4 4 1 1 4 4 4

T								
A			3					
B	2	4	4	4	4	4	4	4

46 2 4 4 4 4 4 4 4 4 2 4 4 4 4 2 2 2 2 2 2 4 2

T						4	0	0
A						7	0	3
B	2	2	2	0	0	2	2	2

48 4 4 4 4 0 0 0 1 1 1 12 11 4 8 7 4 0 10 6 7 4 2 ? ? ? ? ? ? ? ?

T						4	4	4
A						4	4	4
B	1	1	1	1	1	1	1	1

? ?

V.S.

2

T		4	4	4	4	4	4	4	
A	█								
B									

56

T		14 13	10 11	8	1				
A		11 17	14 11	8	0				
B			17 14	12	7	4	1	1 4 1	1 4 1

59

T			1	1	1				
A							3		
B	6	6	2	1	4	4	4 4 4 4 4 4	4 4 4 2 4 4 4 4 4	2 4 2 4 2 4 2 2 2

63

T									
A									
B	2	4	4	4	2	2	2 2 0 0 2	2 2 2 2	2 2 2 0 2

65

T				4	0	0			
A				7	0	3			
B	4	4	4	4	0	0	0 1 1	1	12 11 4

67

T									
A									
B	6	6	2	1	4	1	1	1 4 1	6 6 2 1 1 4 4 1 4 4

70

T									
A									
B	2	4	4	4	4	4	3	4 4 4 2 4 4 4 4 4	2 4 2 4 2 4 2 2 2

73

T									
A									
B	2	2	2	0	0	2	2 2 2	2 2 2 0 2	4 4 4 4 0 0 0 1 1 1 12 11 4

75

T									
A									
B	6	6	2	1	4	1	1	1 4 1	6 6 2 1 4 1 4 1 1 4 1 4 1 4 4

79

T									
A									
B	2	4	4	4	4	4	3	4 4 4 2 4 4 4 4 4	2 4 2 4 2 4 2 2 2

Kora

Rouge - Ragatanga

♩ = 93,000038

4

9

12

14

16

18

20

22

24

V.S.

Rouge - Ragatanga
5-string Fretless Electric Bass

♩ = 93,000038

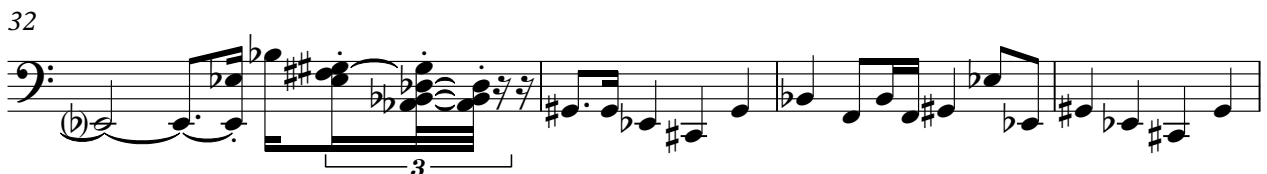
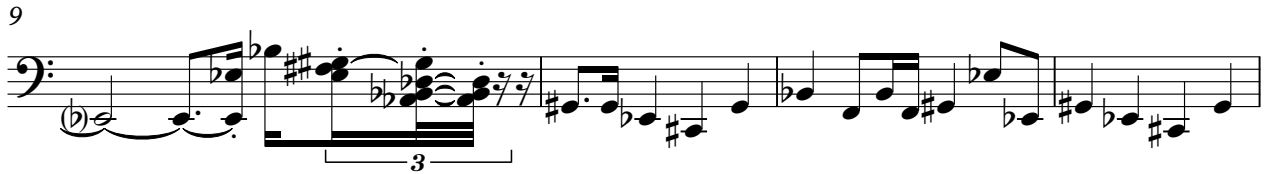
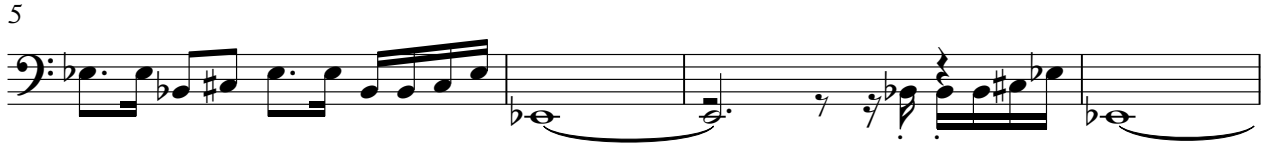

V.S.

40

43

46

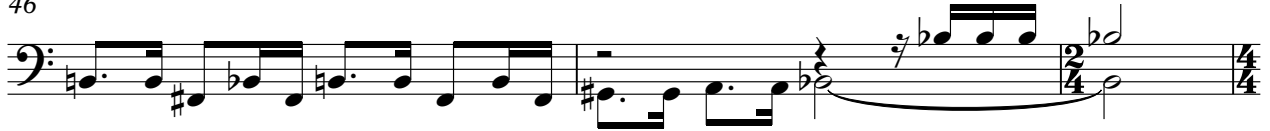

49

51

54

58

61

64

67

70

73

76

79

82

86

Soprano Rouge - Ragatanga

♩ = 93,000038

5

8

10

12

14

16

18

20

22

24

29

31

33

35

37

39

41

43

45

47

50

52

54

56

58

60

62

64

66

68

♩ = 93,000038

24 7

34

37

9 9

49

52

55

28 4

Rouge - Ragatanga
Tape Sampler Keyboard [Strings]

♩ = 93,000038

V.S.

43

49

62

68

75

81

85
