

Roupa Nova - De Volta pro Futuro

♩ = 71,000038

Drum/Power

Rhythm Guitar

Distrocion

Over

Over

Bass Guitar

Orgao GS

Atmosgere

♩ = 71,000038

6

Drum/Power

Rhythm Guitar

Distrocion

Over

Over

Orgao GS

Atmosgere

9

Drum/Power

Rhythm Guitar

Bass Guitar

Orgao GS

Atmosgere

43.9"  
14.1,00  
41

12

Drum/Power

Rhythm Guitar

Orgao GS

Atmosgere

1'10.9"  
22.1,00  
108

1'38.0"  
30.1,00  
131

2'05.0"  
38.1,00  
203

19

Drum/Power

33

Drum/Power

2'59.1"  
54.1,00  
254

47

Drum/Power

3'12.6"  
58.1,00  
307

3'39.7"  
66.1,00  
334

57

Drum/Power

♩ = 71,000038

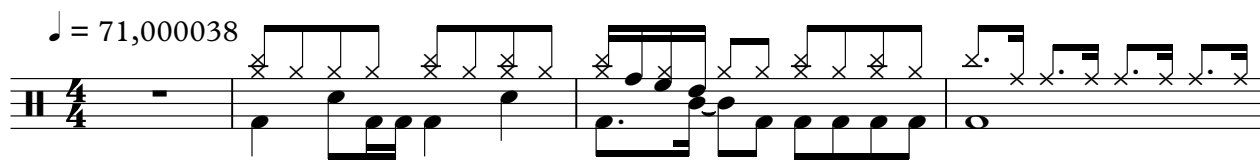

5

10

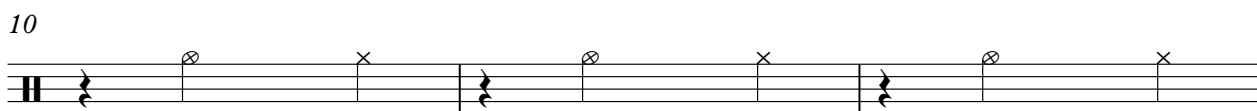

13

53

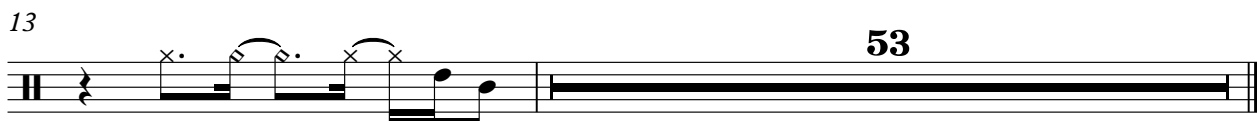

♩ = 71,000038

7

9

12

14

53

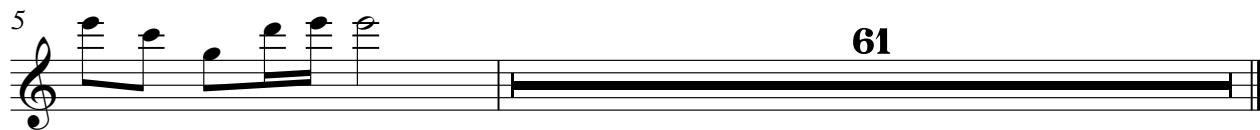
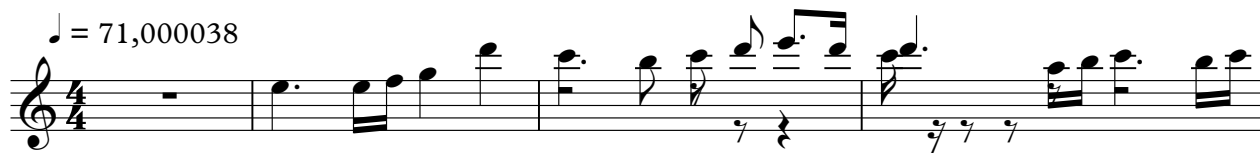

Over

# Roupa Nova - De Volta pro Futuro

♩ = 71,000038

5

61

Over

# Roupa Nova - De Volta pro Futuro

♩ = 71,000038

5

61

Bass Guitar

Roupa Nova - De Volta pro Futuro

♩ = 71,000038

♩ = 71,000038

8

12

♩ = 71,000038

5

8

10

12

13

53