

Rowwen Heze - Bestel Mar

♩ = 156,002182

♩ = 156,002182

4

BASS DRUM

SNARE DRUM

RIDE CYMB

CLEAN GTR

FINGERBAS

ACCORDION

SLOWSTRING

BRASS 1

7

10

BASS DRUM

SNARE DRUM

RIDE CYMB

CRASH CYMB

CLEAN GTR

FINGERDBAS

ACCORDION

SLOWSTRING

13

BASS DRUM

SNARE DRUM

RIDE CYMB

CLOSED H.H

CRASH CYMB

CLEAN GTR

FINGERDBAS

ACCORDION

SLOWSTRING

16

BASS DRUM

SNARE DRUM

CLOSED H.H

CLEAN GTR

FINGERDBAS

ACCORDION

SLOWSTRING

19

BASS DRUM

SNARE DRUM

CLOSED H.H

CLEAN GTR

FINGERDBAS

ACCORDION

SLOWSTRING

22

BASS DRUM

SNARE DRUM

CLOSED H.H

CLEAN GTR

FINGERDBAS

ACCORDION

SLOWSTRING

25

BASS DRUM

SNARE DRUM

CLOSED H.H

CRASH CYMB

CLEAN GTR

FINGERDBAS

ACCORDION

SLOWSTRING

Detailed description of the musical score: The score is divided into two systems. The first system contains four drum parts: Bass Drum (quarter notes), Snare Drum (quarter notes with eighth-note patterns), Closed H.H. (quarter notes marked with 'x'), and Crash Cymb (a single crash in the second measure). The second system contains four guitar parts: Clean GTR (chords with eighth-note patterns), Fingerdbas (bass line with quarter notes), Accordion (melodic line with eighth-note patterns), and Slowstring (melodic line with eighth-note patterns). The guitar parts are in 4/4 time, while the drum parts are in 2/4 time.

BASS DRUM

SNARE DRUM

CLOSED H.H

CRASH CYMB

CLEAN GTR

FINGERDBAS

ACCORDION

SLOWSTRING

BRASS 1

31

BASS DRUM

SNARE DRUM

RIDE CYMB

CLOSED H.H

CRASH CYMB

CLEAN GTR

FINGERDBAS

ACCORDION

SLOWSTRING

BRASS 1

34

BASS DRUM
SNARE DRUM
RIDE CYMB
CLEAN GTR
FINGERDBAS
ACCORDION
SLOWSTRING

37

BASS DRUM
SNARE DRUM
RIDE CYMB
CRASH CYMB
CLEAN GTR
FINGERDBAS
ACCORDION
SLOWSTRING

39

BASS DRUM

SNARE DRUM

RIDE CYMB

CLEAN GTR

FINGERDBAS

ACCORDION

SLOWSTRING

42

BASS DRUM

SNARE DRUM

RIDE CYMB

CLEAN GTR

FINGERDBAS

ACCORDION

SLOWSTRING

48

BASS DRUM

SNARE DRUM

RIDE CYMB

CRASH CYMB

CLEAN GTR

FINGERDBAS

ACCORDION

SLOWSTRING

BRASS 1

Detailed description of the musical score: The score is for measures 48, 49, and 50. The Bass Drum part consists of a steady quarter-note pulse. The Snare Drum part features a pattern of eighth notes with accents, including a triplet in measure 50. The Ride Cymbal part has a consistent 'x' pattern on the quarter notes. The Crash Cymbal part has a single crash in measure 48 and 49, and is silent in measure 50. The Clean Guitar part plays a complex rhythmic pattern of eighth notes with various articulations. The Finger Bass part plays a simple bass line of quarter notes. The Accordion, Slow String, and Brass 1 parts are mostly silent, with Brass 1 playing a melodic line of eighth notes in measure 48 and 49, and a rest in measure 50.

51

BASS DRUM

SNARE DRUM

CLOSED H.H

CRASH CYMB

CLEAN GTR

FINGERDBAS

ACCORDION

SLOWSTRING

54

BASS DRUM

SNARE DRUM

CLOSED H.H

CLEAN GTR

FINGERDBAS

ACCORDION

SLOWSTRING

57

BASS DRUM

SNARE DRUM

CLOSED H.H

CLEAN GTR

FINGERDBAS

ACCORDION

SLOWSTRING

60

BASS DRUM

SNARE DRUM

CLOSED H.H

CLEAN GTR

FINGERDBAS

ACCORDION

SLOWSTRING

66

69

71

74

BASS DRUM

SNARE DRUM

RIDE CYMB

CRASH CYMB

CLEAN GTR

FINGERDBAS

ACCORDION

SLOWSTRING

76

BASS DRUM

SNARE DRUM

RIDE CYMB

CLEAN GTR

FINGERDBAS

ACCORDION

SLOWSTRING

79

82

85

BASS DRUM

SNARE DRUM

RIDE CYMB

CRASH CYMB

CLEAN GTR

FINGERDBAS

ACCORDION

SLOWSTRING

BRASS 1

88

BASS DRUM

SNARE DRUM

CLOSED H.H

CRASH CYMB

CLEAN GTR

FINGERDBAS

ACCORDION

SLOWSTRING

91

BASS DRUM

SNARE DRUM

CLOSED H.H

CLEAN GTR

FINGERDBAS

ACCORDION

SLOWSTRING

94

97

100

BASS DRUM

SNARE DRUM

CLOSED H.H.

CRASH CYMB

CLEAN GTR

FINGERDBAS

ACCORDION

SLOWSTRING

103

106

BASS DRUM

SNARE DRUM

RIDE CYMB

CRASH CYMB

CLEAN GTR

FINGERDBAS

ACCORDION

SLOWSTRING

108

BASS DRUM

SNARE DRUM

RIDE CYMB

CLEAN GTR

FINGERDBAS

ACCORDION

SLOWSTRING

111

BASS DRUM

SNARE DRUM

RIDE CYMB

CRASH CYMB

CLEAN GTR

FINGERDBAS

ACCORDION

SLOWSTRING

113

BASS DRUM

SNARE DRUM

RIDE CYMB

CLEAN GTR

FINGERDBAS

ACCORDION

SLOWSTRING

116

BASS DRUM
SNARE DRUM
RIDE CYMB
CLEAN GTR
FINGERDBAS
ACCORDION
SLOWSTRING

119

BASS DRUM
SNARE DRUM
RIDE CYMB
CRASH CYMB
CLEAN GTR
FINGERDBAS
ACCORDION
SLOWSTRING

121

BASS DRUM

Rowwen Heze - Bestel Mar

♩ = 156,002182

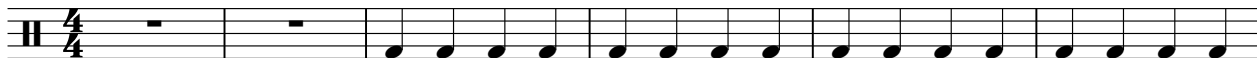

V.S.

BASS DRUM

61

67

73

79

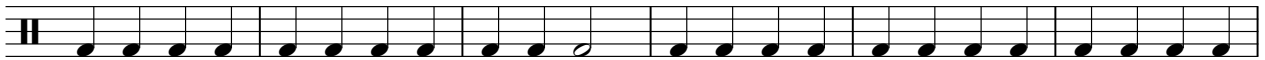

85

91

97

103

109

115

BASS DRUM

119

SNARE DRUM

Rowwen Heze - Bestel Mar

♩ = 156,002182

2

7

11

15

19

23

27

31

36

40

V.S.

SNARE DRUM

44

48

52

56

60

64

68

73

77

81

SNARE DRUM

3

85

89

93

97

101

105

110

114

118

RIDE CYMB

Rowwen Heze - Bestel Mar

♩ = 156,002182

2

8

14 18

36

42

48 18

70

76

82

86 18

2

RIDE CYMB

106

112

117

CLOSED H.H

Rowwen Heze - Bestel Mar

♩ = 156,002182

13

18

24

30

19

53

59

65

19

2

CLOSED H.H

88

94

100

104

CRASH CYMB

Rowwen Heze - Bestel Mar

♩ = 156,002182

2 4

13 11 3

33 4 7 2

50 11 3

70 4 7 2

87 11 3

107 4 7

CLEAN GTR

Rowwen Heze - Bestel Mar

♩ = 156,002182

5

8

11

14

17

20

23

26

29

V.S.

2

CLEAN GTR

32

35

38

41

44

47

50

53

56

59

CLEAN GTR

3

62

65

68

71

74

77

80

83

86

89

V.S.

4

CLEAN GTR.

92

95

98

101

104

107

110

113

116

119

♩ = 156,002182

47

52

57

62

67

72

76

79

82

87

92

97

102

107

112

115

118

120

ACCORDION

Rowwen Heze - Bestel Mar

♩ = 156,002182

6

10

17

22

28

32

35

38

42

V.S.

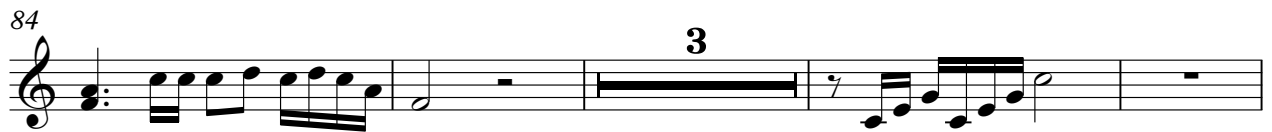
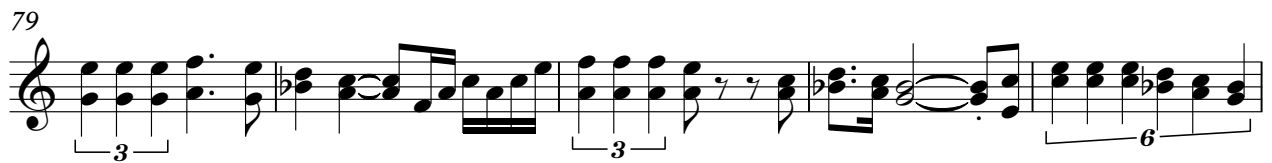
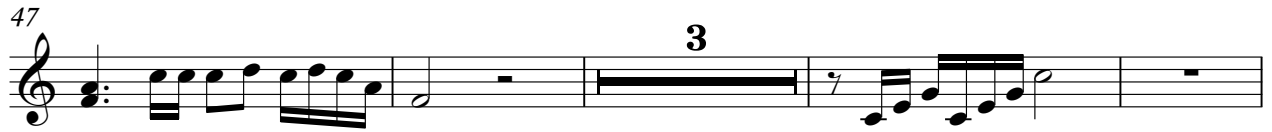

ACCORDION

96

102

106

109

112

116

119

SLOWSTRING

Rowwen Heze - Bestel Mar

♩ = 156,002182

6

10

17

22

28

32

35

V.S.

SLOWSTRING

38

42

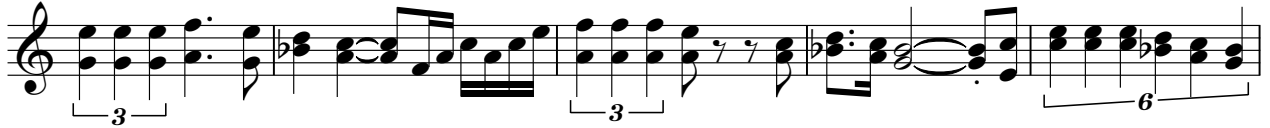

47

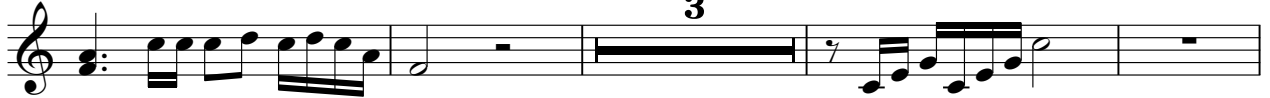

54

59

65

69

72

SLOWSTRING

75

79

84

91

96

102

106

109

V.S.

SLOWSTRING

112

116

119

BRASS 1

Rowwen Heze - Bestel Mar

♩ = 156,002182

2

8 20

31 15

49 15

67 15

85 15

103

106 15