

Rowwen Heze - Limburg Kwestie Van Geduld

♩ = 145,001083

Flute

Descant Recorder

Tenor Saxophone

Baroque Trumpet

Baroque Trumpet

Tuba

Percussion

Jazz Guitar

Electric Guitar

Acoustic Bass

Tape Sampler Keyboard [Brass]

♩ = 145,001083

Viola

♩ = 145,001083

7

Bar. Tpt.

Bar. Tpt.

Tba.

Perc.

J. Gtr.

E. Gtr.

A. Bass

Tape Smp. Brs

Vla.

11

Fl.

Bar. Tpt.

Bar. Tpt.

Tba.

Perc.

J. Gtr.

E. Gtr.

A. Bass

Tape Smp. Brs

Vla.

14

Bar. Tpt.
Bar. Tpt.
Tba.
Perc.
J. Gtr.
E. Gtr.
A. Bass
Tape Smp. Brs
Vla.

18

Bar. Tpt.
Tba.
Perc.
J. Gtr.
E. Gtr.
A. Bass
Tape Smp. Brs
Vla.

22

Fl.

Ten. Sax.

Bar. Tpt.

Bar. Tpt.

Tba.

Perc.

J. Gtr.

E. Gtr.

A. Bass

Tape Smp. Brs

Vla.

36

Fl.

Bar. Tpt.

Bar. Tpt.

Tba.

Perc.

J. Gtr.

E. Gtr.

A. Bass

Tape Smp. Brs.

Vla.

39

Ten. Sax.

Bar. Tpt.

Bar. Tpt.

Tba.

Perc.

J. Gtr.

E. Gtr.

A. Bass

Tape Smp. Brs.

Vla.

43

Ten. Sax.

Bar. Tpt.

Bar. Tpt.

Tba.

Perc.

J. Gtr.

E. Gtr.

A. Bass

Tape Smp. Brs

Vla.

46

Ten. Sax.

Bar. Tpt.

Bar. Tpt.

Tba.

Perc.

J. Gtr.

E. Gtr.

A. Bass

Tape Smp. Brs

Vla.

49

Bar. Tpt.

Bar. Tpt.

Tba.

Perc.

J. Gtr.

E. Gtr.

A. Bass

Tape Smp. Brs

Vla.

52

Fl.

Ten. Sax.

Bar. Tpt.

Bar. Tpt.

Tba.

Perc.

J. Gtr.

E. Gtr.

A. Bass

Tape Smp. Brs

Vla.

55

Fl.

Ten. Sax.

Bar. Tpt.

Bar. Tpt.

Tba.

Perc.

J. Gtr.

E. Gtr.

A. Bass

Tape Smp. Brs

Vla.

58

Fl.

Bar. Tpt.

Bar. Tpt.

Tba.

Perc.

J. Gtr.

E. Gtr.

A. Bass

Tape Smp. Brs

Vla.

62

Fl.
Bar. Tpt.
Bar. Tpt.
Tba.
Perc.
J. Gtr.
E. Gtr.
A. Bass
Tape Smp. Brs
Vla.

65

Fl.
Tba.
Perc.
E. Gtr.
A. Bass
Vla.

69

Fl.
Bar. Tpt.
Bar. Tpt.
Tba.
Perc.
E. Gtr.
A. Bass
Tape Smp. Brs
Vla.

73

Bar. Tpt.
Bar. Tpt.
Tba.
Perc.
E. Gtr.
A. Bass
Tape Smp. Brs
Vla.

76

Bar. Tpt.

Bar. Tpt.

Tba.

Perc.

E. Gtr.

A. Bass

Tape Smp. Brs

Vla.

79

Fl.

Bar. Tpt.

Bar. Tpt.

Tba.

Perc.

J. Gtr.

E. Gtr.

A. Bass

Tape Smp. Brs

Vla.

82

Fl.

Bar. Tpt.

Bar. Tpt.

Tba.

Perc.

J. Gtr.

E. Gtr.

A. Bass

Tape Smp. Brs

Vla.

85

Fl.

Bar. Tpt.

Bar. Tpt.

Tba.

Perc.

J. Gtr.

E. Gtr.

A. Bass

Tape Smp. Brs

Vla.

89

Fl.

Bar. Tpt.

Bar. Tpt.

Tba.

Perc.

J. Gtr.

E. Gtr.

A. Bass

Vla.

92

Fl.

Tba.

Perc.

E. Gtr.

A. Bass

Vla.

95

Fl.
Bar. Tpt.
Tba.
Perc.
J. Gtr.
E. Gtr.
A. Bass
Tape Smp. Brs
Vla.

98

Bar. Tpt.
Bar. Tpt.
Tba.
Perc.
J. Gtr.
E. Gtr.
A. Bass
Tape Smp. Brs
Vla.

101

Bar. Tpt.
Tba.
Perc.
J. Gtr.
E. Gtr.
A. Bass
Tape Smp. Brs
Vla.

105

Bar. Tpt.
Tba.
Perc.
J. Gtr.
E. Gtr.
A. Bass
Tape Smp. Brs
Vla.

109

Tba.

Perc.

J. Gtr.

E. Gtr.

A. Bass

Vla.

113

D. Rec.

Bar. Tpt.

Bar. Tpt.

Tba.

Perc.

J. Gtr.

E. Gtr.

A. Bass

Vla.

117

D. Rec.
Bar. Tpt.
Bar. Tpt.
Tba.
Perc.
J. Gtr.
E. Gtr.
A. Bass
Vla.

122

D. Rec.
Tba.
Perc.
J. Gtr.
A. Bass

127

Tba.
J. Gtr.
A. Bass

Rowwen Heze - Limburg Kwesitie Van Geduld

Flute

♩ = 145,001083

11

14 8

24

29

32

35

38 15

56

62 3

68 6

2

Flute

79

85

92

96

97

Descant Recorder

Rowwen Heze - Limburg Kwestie Van Geduld

$\text{♩} = 145,001083$

11 **24**

38

24 **25**

89

26

119

7

130

2

Tenor Saxophone

Rowwen Heze - Limburg Kwesitie Van Geduld

♩ = 145,001083

11 10

25

5

37

4

46

7 6

63

25 41

130

2

Baroque Trumpet

Rowwen Heze - Limburg Kwesitie Van Geduld

♩ = 145,001083

2 3

9 4

17 2 2

26 2 2

35 4

43

47

50

53

58

V.S.

Baroque Trumpet

61 8

72

78

84 2

91 5

101

106 10 12

130 2

Baroque Trumpet

Rowwen Heze - Limburg Kwestie Van Geduld

♩ = 145,001083

Baroque Trumpet

59

63

74

77

80

83

86

90

100

117

12

2

Tuba

Rowwen Heze - Limburg Kweszie Van Geduld

♩ = 145,001083

2

8

13

18

23

29

35

39

45

50

56

62

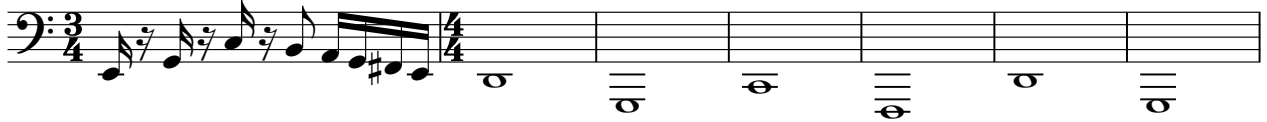

69

76

80

84

88

94

99

103

107

113

119

124

130

Rowwen Heze - Limburg Kwesitie Van Geduld

Percussion

♩ = 145,001083

V.S.

Percussion

43

46

49

52

55

57

60

63

65

69

Percussion

73

76

79

82

85

89

91

94

97

100

V.S.

4

Percussion

104

108

112

116

120

130

♩ = 145,001083

4

10

15

19

23

27

32

38

42

46

126

130

Electric Guitar

Rowwen Heze - Limburg Kwesitie Van Geduld

♩ = 145,001083

7

10

14

17

20

23

26

29

33

V.S.

36

40

43

46

49

52

55

59

62

67

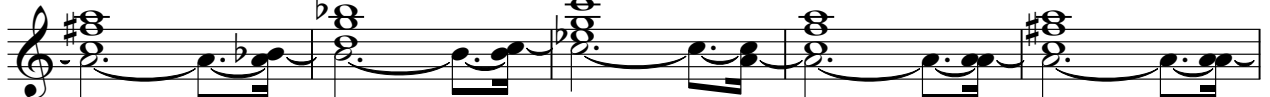

72

75

78

81

84

87

91

94

97

100

103

106

109

112

115

117

130

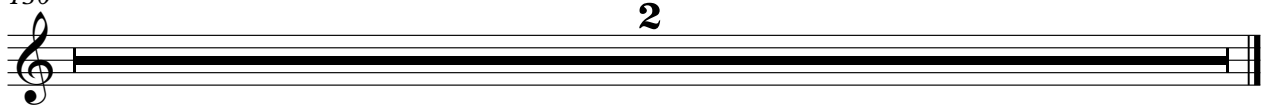

Rowwen Heze - Limburg Kwesitie Van Geduld

Acoustic Bass

♩ = 145,001083

56

62

70

76

80

84

89

95

100

104

109

115

121

125

130

Tape Sampler Keyboard [Brass] Rowwen Heze - Limburg Kwestie Van Geduld

♩ = 145,001083

2 3 3 3

9

4 4 3/4 4/4 4 4

17

2 2 2 2 2 2 2

26

2 2 2 2 2 2 2

35

4 4 3/4 4/4 4 4

42

4 4 4 4 4 4 4

46

49

52

56

60

63

75

81

87

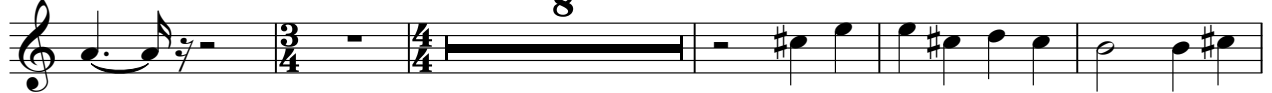

100

104

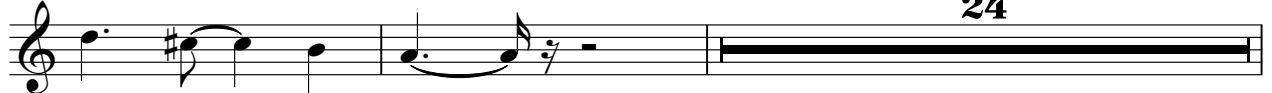

130

Viola

Rowwen Heze - Limburg Kweszie Van Geduld

♩ = 145,001083

6

10

13

16

21

25

32

35

38

Viola

41

45

48

50

52

55

59

63

68

73

Viola

3

75

79

84

88

92

96

100

104

108

112

V.S.

4

Viola

116

119

130

2
